

FOR SALE

905 S. Governors Ave  
Dover, DE 19901

# 905 S. Governors Ave

FOR SALE OR LEASE



# 905 S. Governors Ave

## CONTENTS

### 01 Executive Summary

- Investment Summary
- Location Summary

### 02 Property Description

- Aerial Map
- Property Images

### 03 Demographics

- Demographics
- Demographic Charts

*Exclusively Marketed by:*

**Larry Thompson**

(302) 270-1186

lthomp3682@gmail.com



[randrcommercialrealty.com](http://randrcommercialrealty.com)

We obtained the following information above from sources we believe to be reliable. However, we have not verified its accuracy and make no guarantee, warranty or representation about it. It is submitted subject to the possibility of errors, omissions, change of price, rental or other conditions, prior sale, lease or financing, or withdrawal without notice. We include projections, opinions, assumptions or estimates for example only, and they may not represent the current or future performance of the property. You and your tax and legal advisors should conduct your own investigation of the property and transaction.

01

**Executive Summary**

Investment Summary

Location Summary

OFFERING SUMMARY

ADDRESS	905 S. Governors Ave Dover DE 19901
COUNTY	Kent

FINANCIAL SUMMARY

PRICE	\$3,575,000
-------	-------------

DEMOGRAPHICS	1 MILE	3 MILE	5 MILE
2022 Population	6,713	54,089	78,899
2022 Median HH Income	\$47,198	\$56,945	\$61,543
2022 Average HH Income	\$70,132	\$77,481	\$82,551

Property Information

- Income Producing
- Tenants Include: Department Of Elections and Department of Child Support Services  
Both are State of Delaware tenants and have multiple years left on their leases.
- 1,710+/-SF Office space also available for Lease
- Sale Price: \$3,575,000





02

Property Description

Aerial Map

Property Images

905 S. GOVERNORS AVE



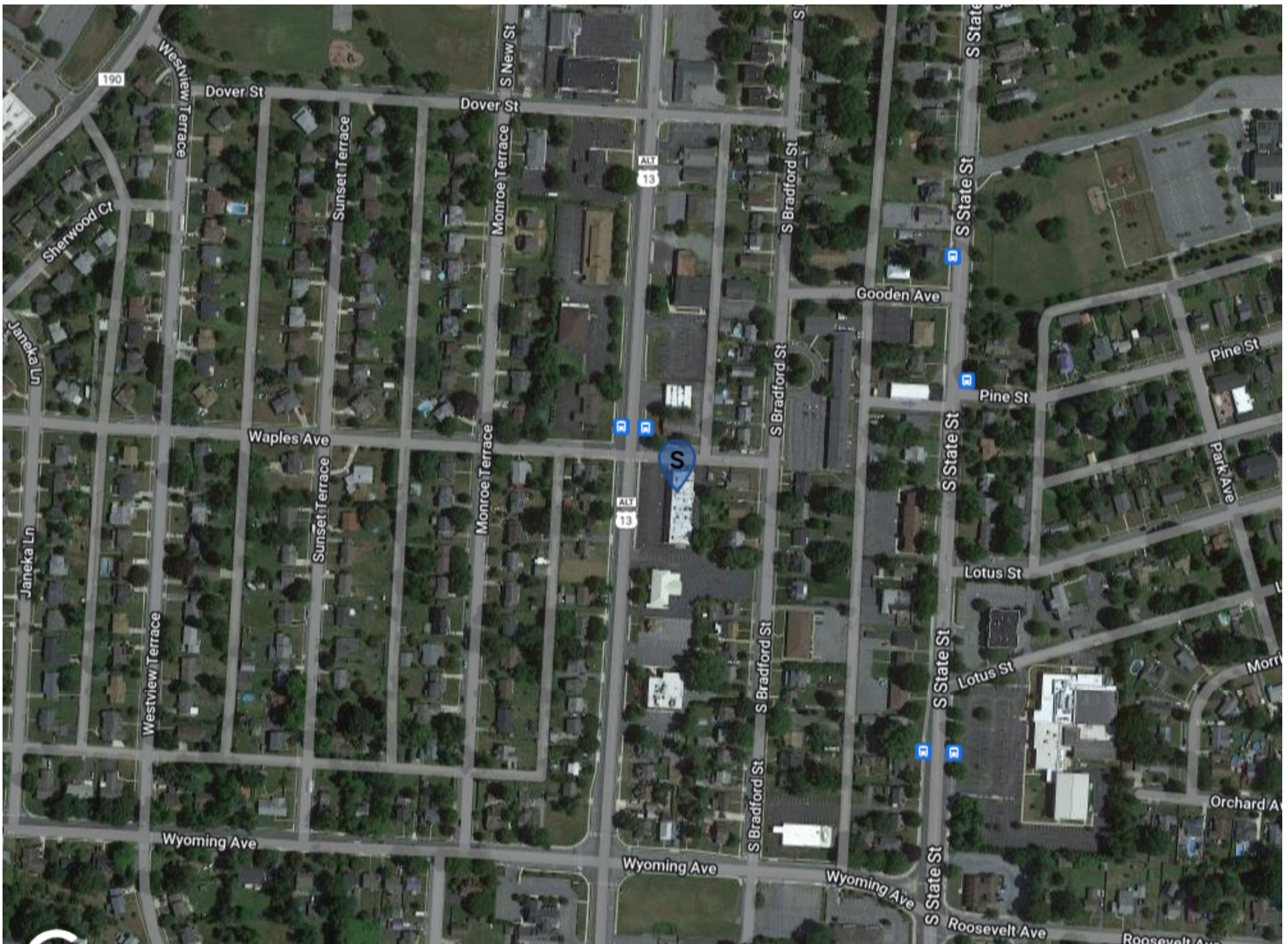



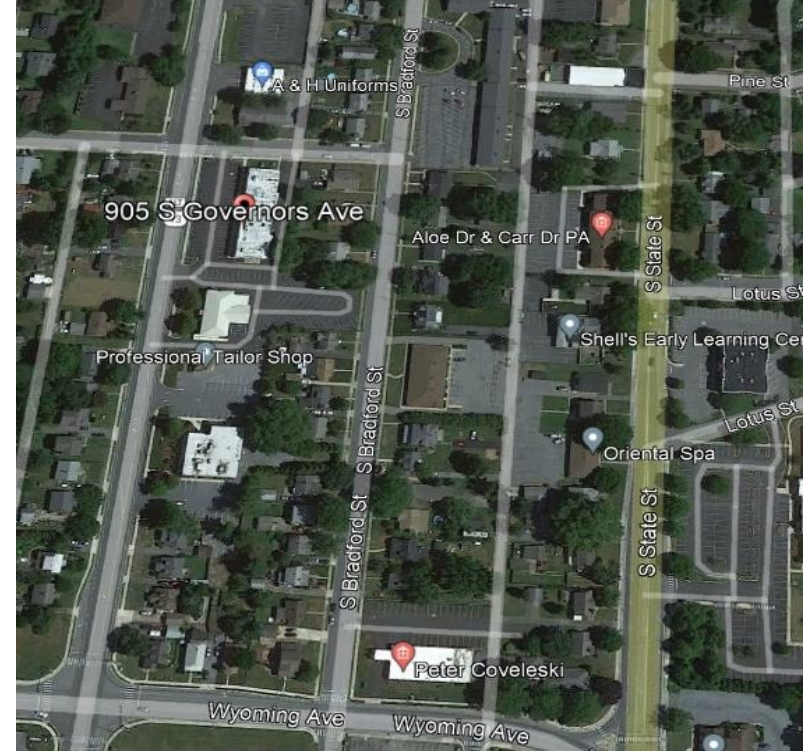





03

Demographics

Demographics

Demographic Charts

905 S. GOVERNORS AVE



POPULATION	1 MILE	3 MILE	5 MILE
2000 Population	6,039	41,877	60,296
2010 Population	6,483	49,493	70,719
2022 Population	6,713	54,089	78,899
2027 Population	6,956	54,940	80,853
2022 African American	2,938	20,826	27,156
2022 American Indian	29	308	498
2022 Asian	179	2,026	2,965
2022 Hispanic	589	5,054	7,056
2022 Other Race	229	2,082	2,868
2022 White	2,656	23,485	37,805
2022 Multiracial	680	5,306	7,510
2022-2027: Population: Growth Rate	3.55 %	1.55 %	2.45 %
2022 HOUSEHOLD INCOME	1 MILE	3 MILE	5 MILE
less than \$15,000	335	2,118	2,723
\$15,000-\$24,999	419	2,255	2,873
\$25,000-\$34,999	254	1,702	2,325
\$35,000-\$49,999	388	3,154	4,145
\$50,000-\$74,999	399	3,594	5,424
\$75,000-\$99,999	390	3,471	5,066
\$100,000-\$149,999	328	2,959	4,472
\$150,000-\$199,999	61	1,031	1,875
\$200,000 or greater	106	769	1,267
Median HH Income	\$47,198	\$56,945	\$61,543
Average HH Income	\$70,132	\$77,481	\$82,551

HOUSEHOLDS	1 MILE	3 MILE	5 MILE
2000 Total Housing	2,630	17,278	24,222
2010 Total Households	2,611	19,024	26,553
2022 Total Households	2,680	21,052	30,169
2027 Total Households	2,796	21,647	31,319
2022 Average Household Size	2.48	2.45	2.49
2000 Owner Occupied Housing	1,183	9,223	13,462
2000 Renter Occupied Housing	1,254	6,979	9,067
2022 Owner Occupied Housing	1,195	11,389	17,729
2022 Renter Occupied Housing	1,485	9,663	12,440
2022 Vacant Housing	242	1,470	2,050
2022 Total Housing	2,922	22,522	32,219
2027 Owner Occupied Housing	1,330	11,990	18,870
2027 Renter Occupied Housing	1,467	9,657	12,449
2027 Vacant Housing	276	1,487	2,075
2027 Total Housing	3,072	23,134	33,394
2022-2027: Households: Growth Rate	4.25 %	2.80 %	3.75 %

Source: esri

2022 POPULATION BY AGE	1 MILE	3 MILE	5 MILE
2022 Population Age 30-34	502	4,028	5,879
2022 Population Age 35-39	410	3,378	4,956
2022 Population Age 40-44	347	2,860	4,251
2022 Population Age 45-49	306	2,525	3,778
2022 Population Age 50-54	380	2,753	4,125
2022 Population Age 55-59	396	2,937	4,419
2022 Population Age 60-64	380	3,081	4,559
2022 Population Age 65-69	355	2,861	4,166
2022 Population Age 70-74	322	2,619	3,882
2022 Population Age 75-79	235	2,019	2,968
2022 Population Age 80-84	156	1,284	1,836
2022 Population Age 85+	137	1,395	1,789
2022 Population Age 18+	5,104	42,326	61,769
2022 Median Age	36	36	36

2022 INCOME BY AGE	1 MILE	3 MILE	5 MILE
Median Household Income 25-34	\$51,349	\$56,704	\$60,444
Average Household Income 25-34	\$68,823	\$73,198	\$78,073
Median Household Income 35-44	\$54,766	\$77,129	\$80,864
Average Household Income 35-44	\$80,716	\$94,827	\$101,810
Median Household Income 45-54	\$65,076	\$75,950	\$80,510
Average Household Income 45-54	\$90,077	\$95,120	\$101,760
Median Household Income 55-64	\$45,297	\$63,078	\$70,306
Average Household Income 55-64	\$67,784	\$83,355	\$89,612
Median Household Income 65-74	\$45,216	\$52,606	\$55,895
Average Household Income 65-74	\$65,661	\$72,979	\$75,694
Average Household Income 75+	\$60,380	\$58,027	\$59,163

2027 POPULATION BY AGE	1 MILE	3 MILE	5 MILE
2027 Population Age 30-34	529	3,614	5,255
2027 Population Age 35-39	476	3,873	5,894
2027 Population Age 40-44	402	3,246	4,894
2027 Population Age 45-49	349	2,825	4,237
2027 Population Age 50-54	309	2,456	3,705
2027 Population Age 55-59	384	2,668	4,039
2027 Population Age 60-64	364	2,807	4,286
2027 Population Age 65-69	368	2,978	4,441
2027 Population Age 70-74	329	2,691	3,933
2027 Population Age 75-79	279	2,370	3,452
2027 Population Age 80-84	186	1,593	2,342
2027 Population Age 85+	165	1,614	2,150
2027 Population Age 18+	5,312	43,159	63,426
2027 Median Age	36	37	38

2027 INCOME BY AGE	1 MILE	3 MILE	5 MILE
Median Household Income 25-34	\$53,647	\$60,806	\$65,055
Average Household Income 25-34	\$74,782	\$80,661	\$86,491
Median Household Income 35-44	\$61,403	\$80,810	\$86,583
Average Household Income 35-44	\$91,121	\$105,431	\$114,667
Median Household Income 45-54	\$72,719	\$80,585	\$86,950
Average Household Income 45-54	\$101,106	\$106,507	\$114,757
Median Household Income 55-64	\$51,420	\$70,515	\$77,529
Average Household Income 55-64	\$76,940	\$93,780	\$101,645
Median Household Income 65-74	\$47,249	\$57,832	\$61,545
Average Household Income 65-74	\$71,476	\$81,789	\$85,500
Average Household Income 75+	\$65,681	\$65,915	\$67,915



## 2022 Household Income

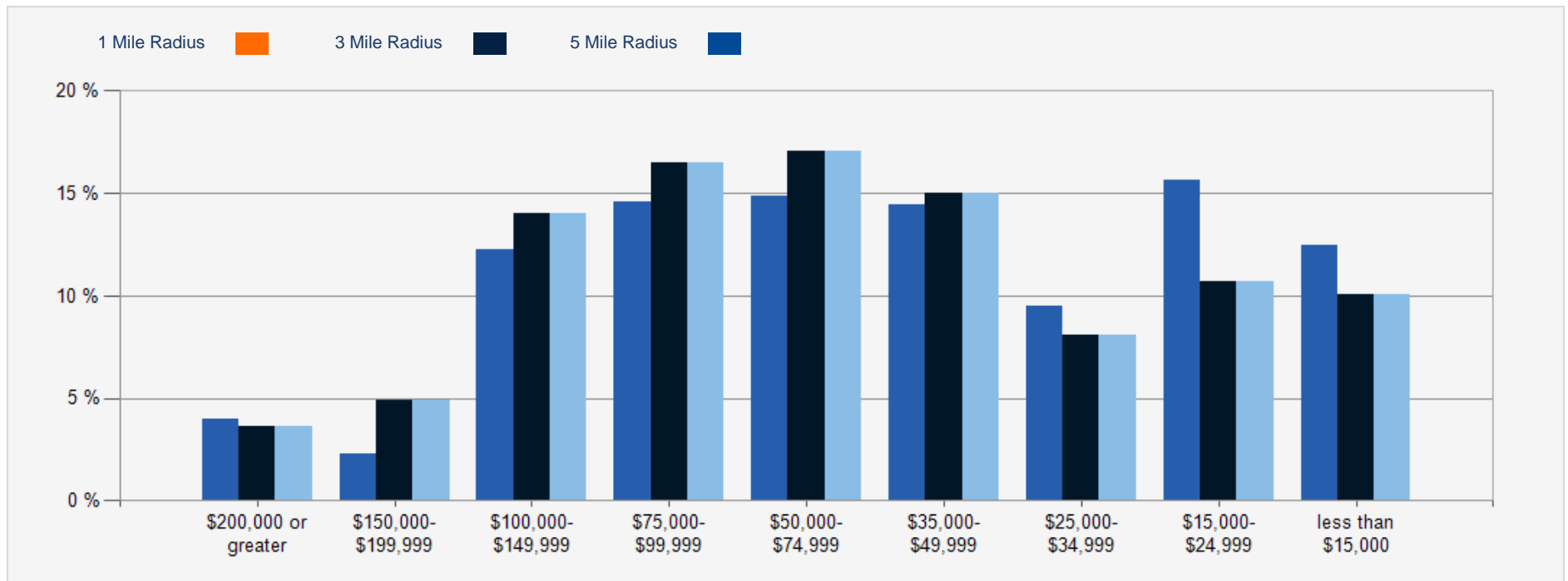

## 2022 Population by Race

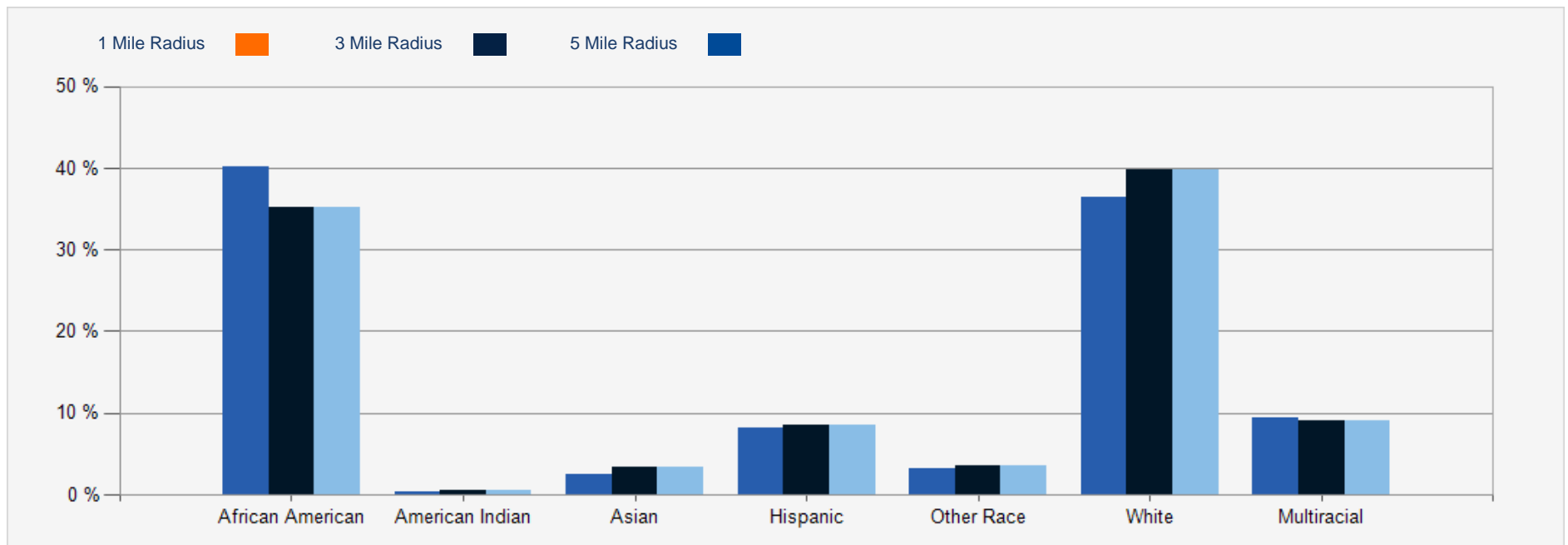

2022 Household Occupancy - 1 Mile Radius

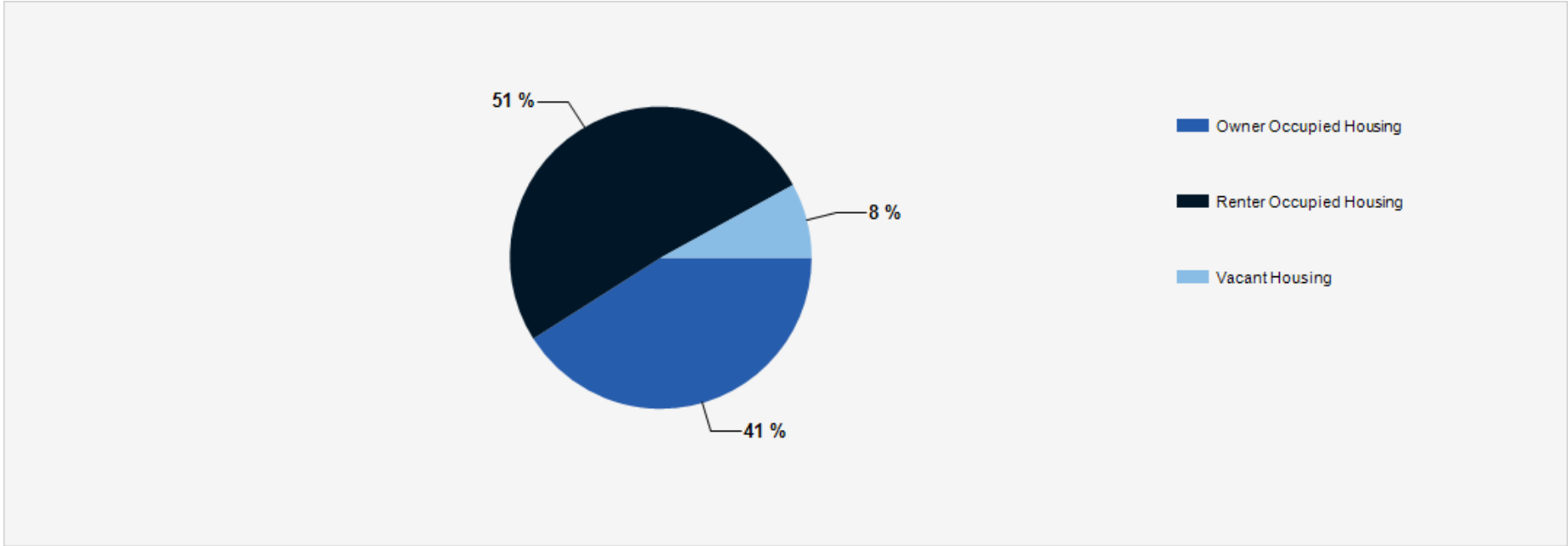

2022 Household Income Average and Median

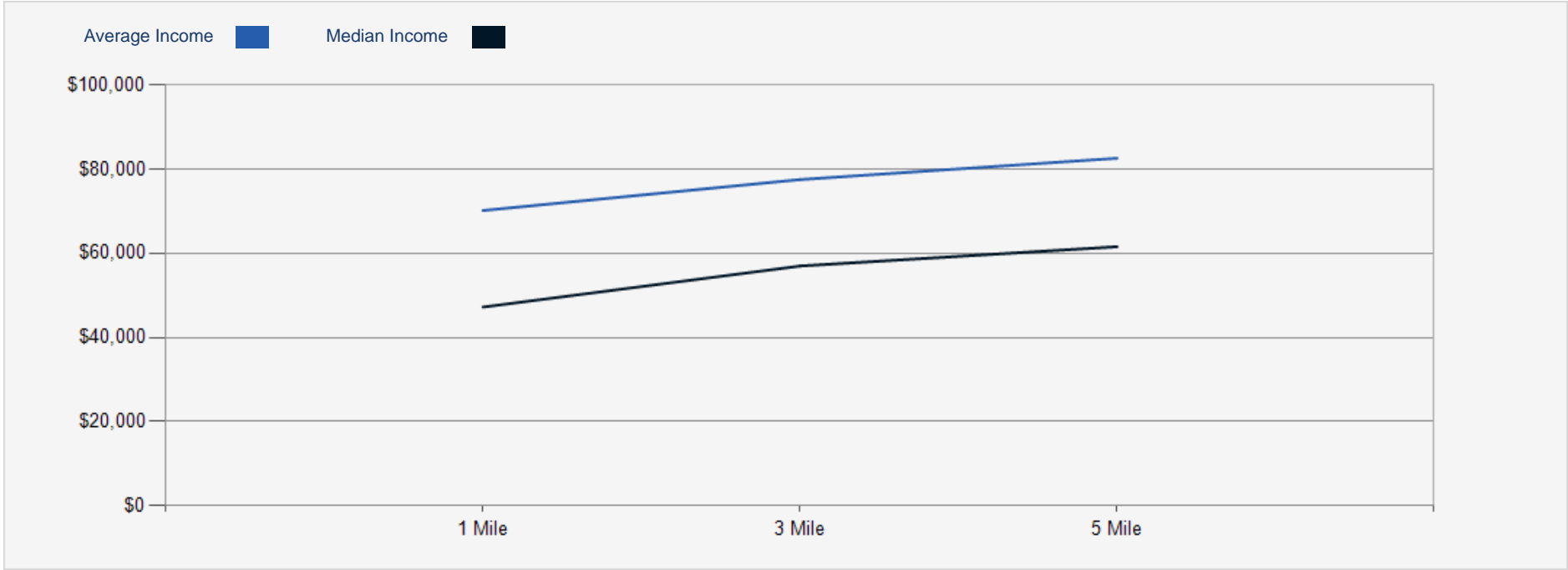

# 905 S. Governors Ave

## CONFIDENTIALITY and DISCLAIMER

The information contained in the following offering memorandum is proprietary and strictly confidential. It is intended to be reviewed only by the party receiving it from R and R Commercial Realty and it should not be made available to any other person or entity without the written consent of R and R Commercial Realty.

By taking possession of and reviewing the information contained herein the recipient agrees to hold and treat all such information in the strictest confidence. The recipient further agrees that recipient will not photocopy or duplicate any part of the offering memorandum. If you have no interest in the subject property, please promptly return this offering memorandum to R and R Commercial Realty. This offering memorandum has been prepared to provide summary, unverified financial and physical information to prospective purchasers, and to establish only a preliminary level of interest in the subject property.

The information contained herein is not a substitute for a thorough due diligence investigation. R and R Commercial Realty has not made any investigation, and makes no warranty or representation with respect to the income or expenses for the subject property, the future projected financial performance of the property, the size and square footage of the property and improvements, the presence or absence of contaminating substances, PCBs or asbestos, the compliance with local, state and federal regulations, the physical condition of the improvements thereon, or financial condition or business prospects of any tenant, or any tenant's plans or intentions to continue its occupancy of the subject property.

The information contained in this offering memorandum has been obtained from sources we believe reliable; however, R and R Commercial Realty has not verified, and will not verify, any of the information contained herein, nor has R and R Commercial Realty conducted any investigation regarding these matters and makes no warranty or representation whatsoever regarding the accuracy or completeness of the information provided. All potential buyers must take appropriate measures to verify all of the information set forth herein. Prospective buyers shall be responsible for their costs and expenses of investigating the subject property.

*Exclusively Marketed by:*

**Larry Thompson**  
(302) 270-1186  
lthomp3682@gmail.com



randrcommercialrealty.com

powered by CREOP