



554-568 W. TUSCARAWAS AVENUE
Barberton, Ohio 44203

554-568 W. TUSCARAWAS AVENUE

Barberton, Ohio 44203

AVAILABLE FOR SALE

AVAILABLE SPACE

55,000 SF







SALE PRICE

\$800,000

PROPERTY HIGHLIGHTS

- Historic building in downtown Barberton
- Upside potential with many development options
- 20,00 SF of raw space available for office, retail or apartment conversion
- Close proximity to dining, entertainment and Lake Anna Park
- Current NOI: \$54,000

NEIGHBORHOOD DEMOGRAPHICS

		1 Mile	3 Mile	5 Miles	15-Minute Drive
	POPULATION	8,874	42,093	96,976	169,485
	HOUSEHOLDS	3,718	17,530	39,212	70,302
	MEDIAN HH INCOME	\$35,445	\$46,023	\$46,437	\$47,275
	AVERAGE HH INCOME	\$42,994	\$58,787	\$61,635	\$63,325
	DAYTIME POPULATION	5,635	16,254	29,001	87,821
	TOTAL BUSINESSES	359	1,208	2,403	5,103

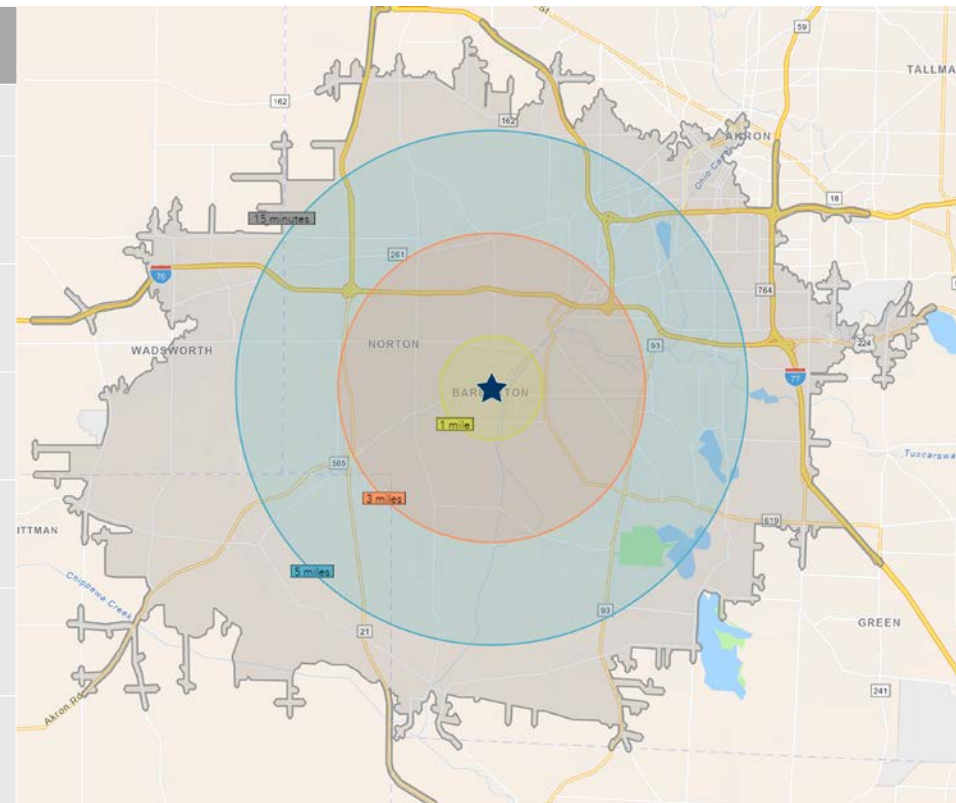

554-568 W. TUSCARAWAS AVENUE

Barberton, Ohio 44203

AVAILABLE FOR SALE



JIM KRIVANEK / Vice President / jkrivanek@crescorealestate.com / +1 216 525 1498



554-568 W. TUSCARAWAS AVENUE

Barberton, Ohio 44203

AVAILABLE FOR SALE

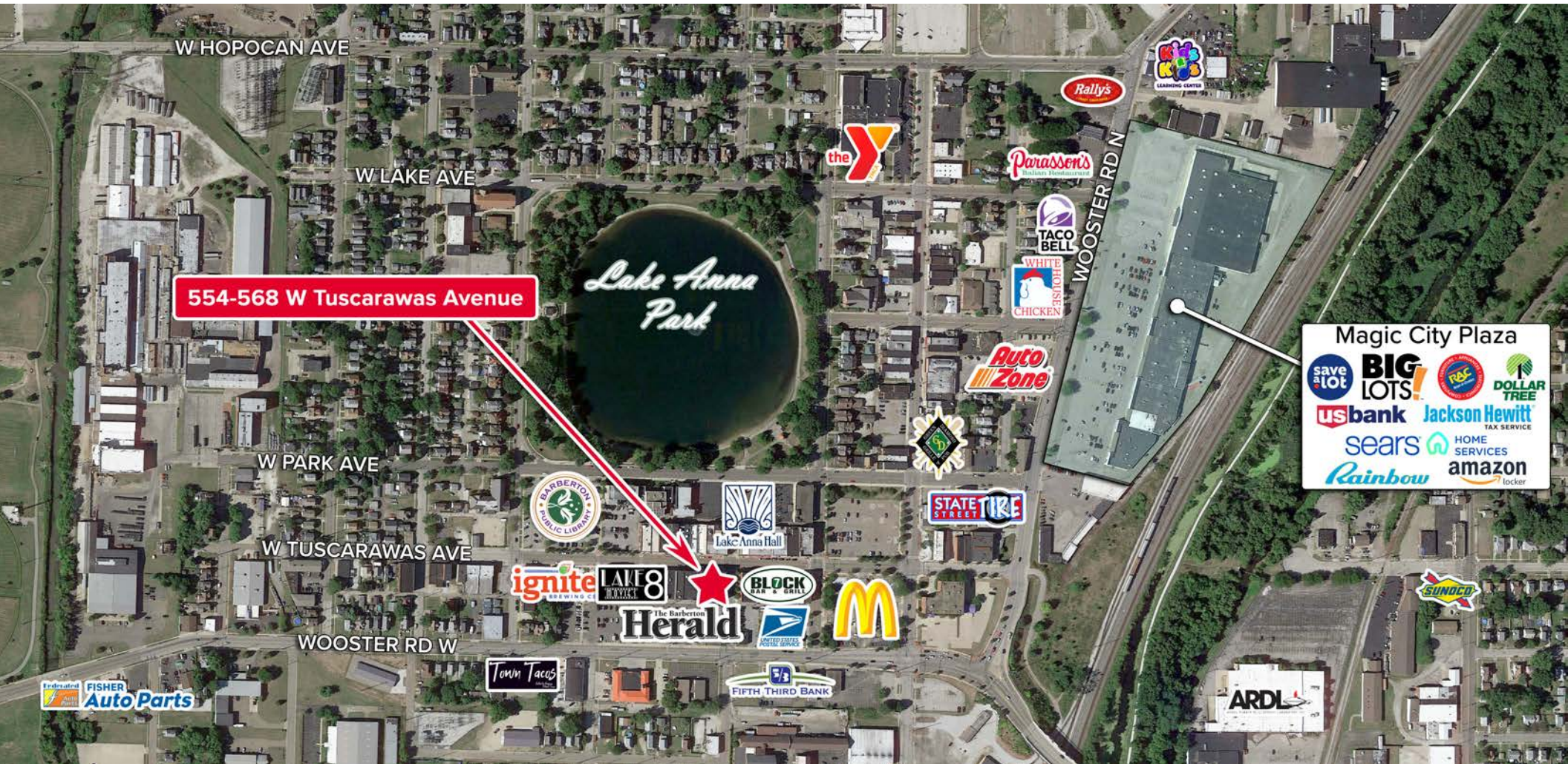

JIM KRIVANEK / Vice President / jkrivanek@crescorealestate.com / +1 216 525 1498

3 Summit Park Drive, Suite 200
Cleveland, Ohio 44131
Main +1 216 520 1200
Fax +1 216 520 1828
crescorealestate.com

Independently Owned and Operated / A Member of the Cushman & Wakefield Alliance
Cushman & Wakefield Copyright 2021. No warranty or representation, express or implied, is made to the accuracy or completeness of the information contained herein, and same is submitted subject to errors, omissions, change of price, rental or other conditions, withdrawal without notice, and to any special listing conditions imposed by the property owner(s). As applicable, we make no representation as to the condition of the property (or properties) in question. A licensee at Cushman & Wakefield | CRESCO may have an interest in the client entity offering this property for sale.

