

RECEIVED
'84 DEC 7 AM 9:23
CLERMONT CO.
PLANNING
COMMISSION

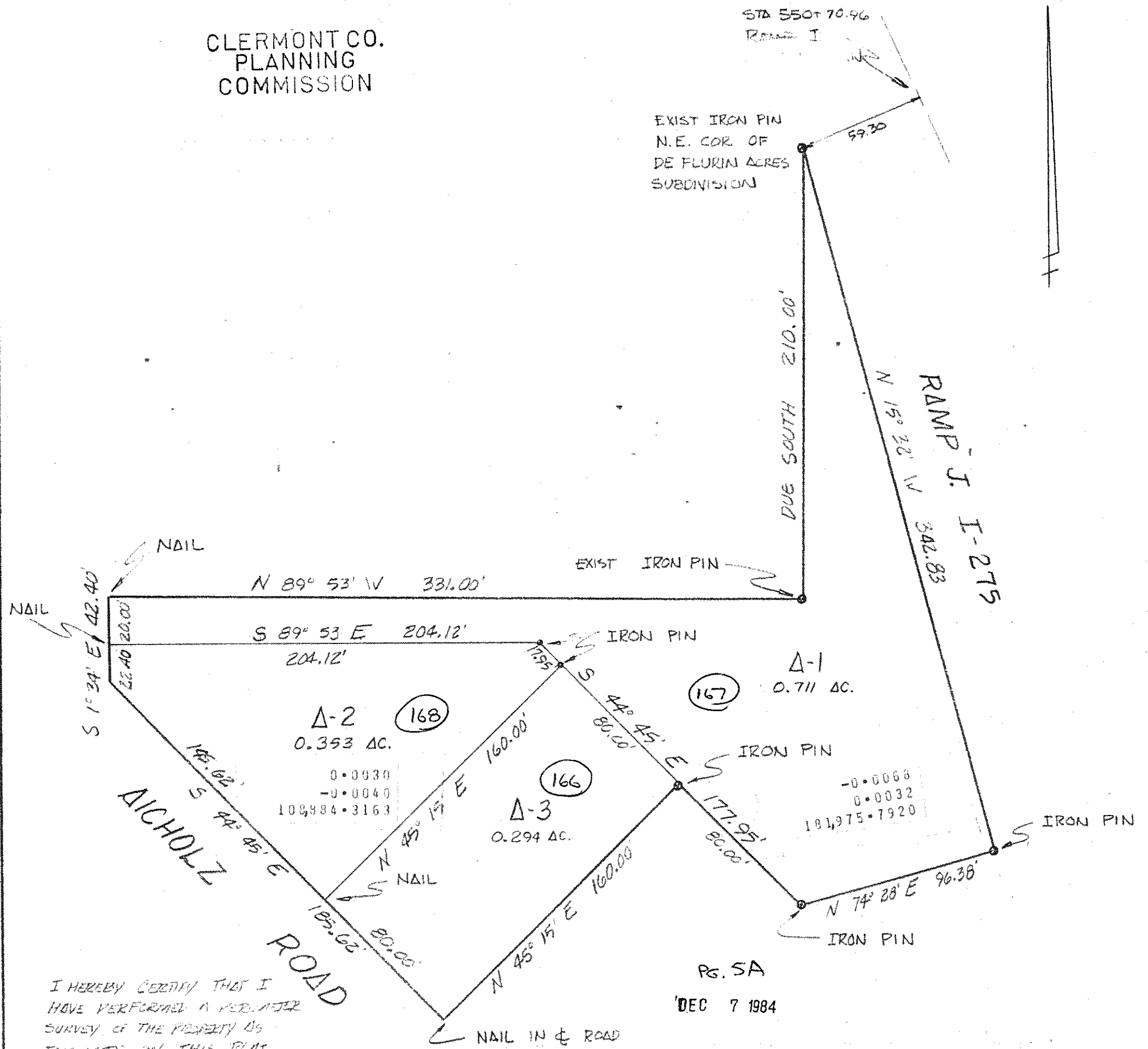

I HEREBY CERTIFY THAT I
HAVE PERFORMED A PERIMETER
SURVEY OF THE PROPERTY AS
INDICATED ON THIS PLAT.
MONUMENTS WERE SET OR
FOUND AS NOTED.
BASIS OF BEARING IS DEED
OF RECORD, DEED BOOK 679
PAGE 407

Melvin N. Hartman
MELVIN N. HARTMAN

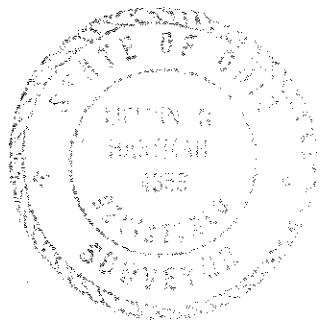

PLAT OF SURVEY

MATTHEW M.S. #1138

UNION TOWNSHIP CLERMONT COUNTY, OHIO

HARTMAN-WALTERS, INC.
Engineer Consultants

1073 Ohio Pike Cincinnati, Ohio 45245 (513) 752-8811

APPROVED:	DATE: DEC. 1984	SHEET
	SCALE: 1" = 50'	2 of 3