

NEW BUSINESS PARK FOR LEASE



RARE OPPORTUNITY TO BE NEXT TO PATUXENT RIVER NAVAL AIR STATION

13,200 - 117,208 SF AVAILABLE

WILLOW ROAD BUSINESS PARK

LEXINGTON PARK, MD 20653

PROPERTY HIGHLIGHTS

- Build to Suit Opportunities Remain
**Delivery within 9-12 Mos. from Lease Execution*
- Fully Entitled & Shovel Ready
- Drive-in and/or Loading Capability
- 24' Clear Height
- Ideal for Production, R&D Uses, SCIF, Warehousing, Integration Space, etc.



PETER ROSAN

peter.rosan@cushwake.com

+1 301 634 8487

KATIE GORMLEY

katie.gormley@cushwake.com

+1 301 634 8492

MEGAN WILLIAMS

megan.williams@cushwake.com

+1 301 634 8489

cushmanwakefield.com

WILLOW ROAD BUSINESS PARK

Site Plan



Rendering



PROPOSED FLOOR PLANS

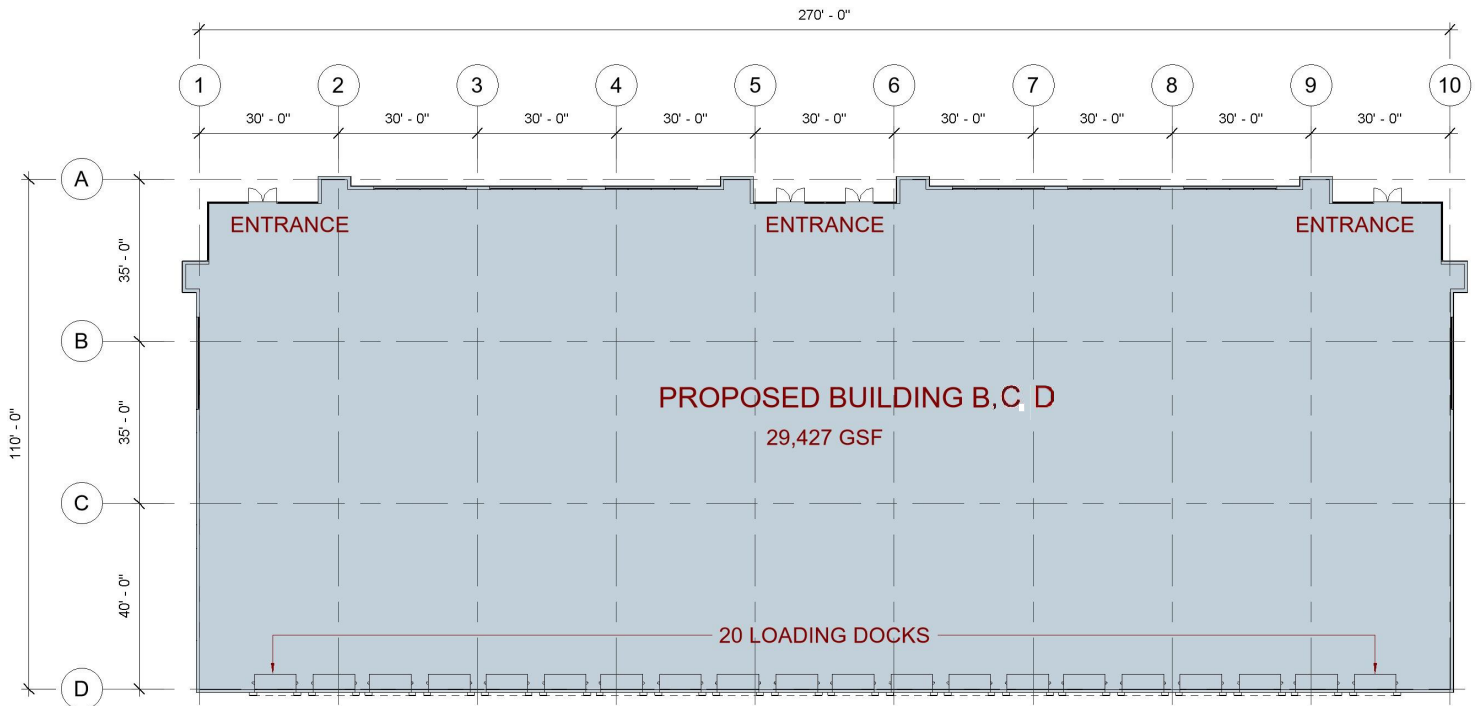
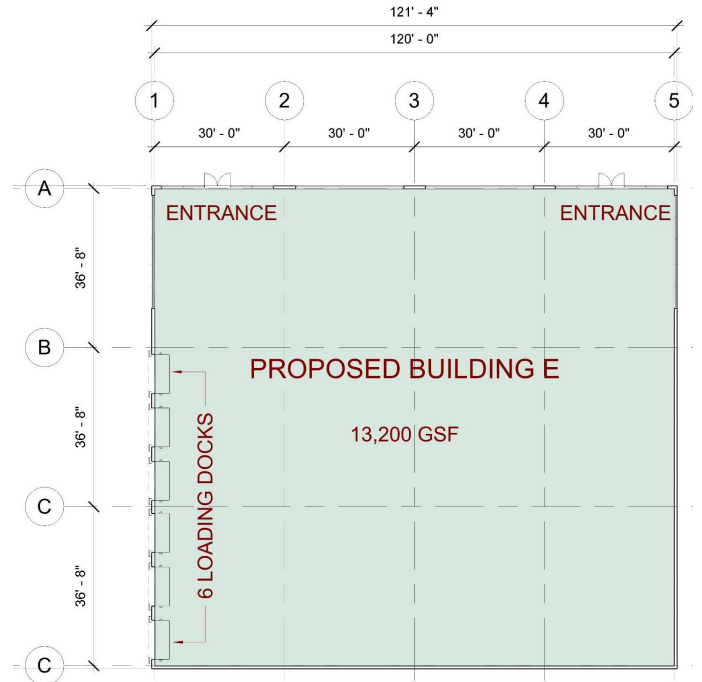
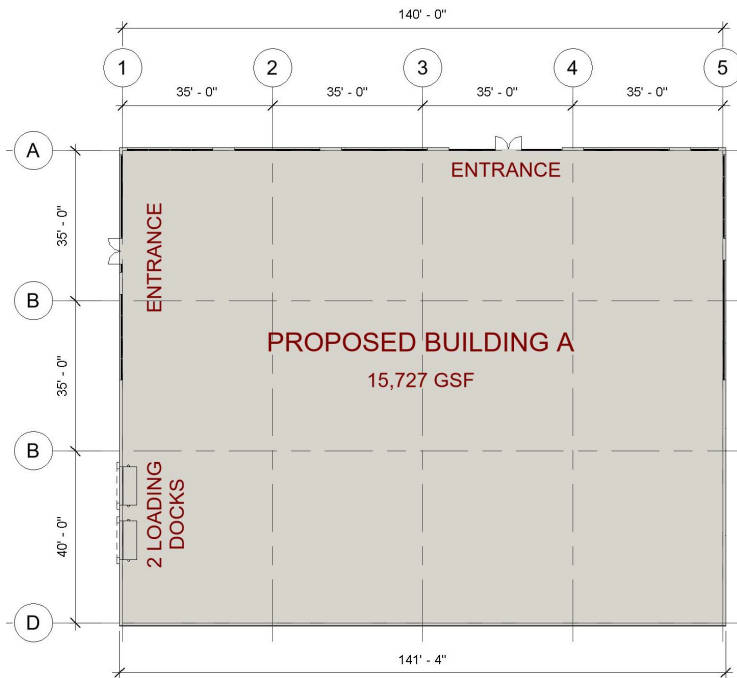

BUILDING A

15,727 SF

BUILDINGS B, C, & D

29,427 SF EACH

BUILDING E

13,200 SF

PETER ROSAN

peter.rosan@cushwake.com

+1 301 634 8487

KATIE GORMLEY

katie.gormley@cushwake.com

+1 301 634 8492

MEGAN WILLIAMS

megan.williams@cushwake.com

+1 301 634 8489