

WILLIAM W. TURNER
D.B. 164, PG. 1416

JOHN STEINHOUSE
D.B. 162, PG. 379

JOHN STEINHOUSE
D.B. 187, PG. 1506

ORA W. EADS, JR.
AND WIFE
ELEANOR L. EADS
D.B. 171, PG. 193

MICHAEL STEVE PHILLIPS
D.B. 162, PG. 374

DARREN THOMAS WRIGHT
D.B. 193, PG. 1860

JOHN STEINHOUSE
D.B. 194, PG. 33

CLARK LEWIS
D.B. 162, PG. 247

TRACT #2
282.67 ACRES
(DOES NOT INCLUDE LOT #2)

VICTOR L. WOOTEN
AND WIFE
HOLLY G. WOOTEN
D.B. 192, PG. 1123

TRACT #1
655.07 ACRES
(DOES NOT INCLUDE LOT #1)

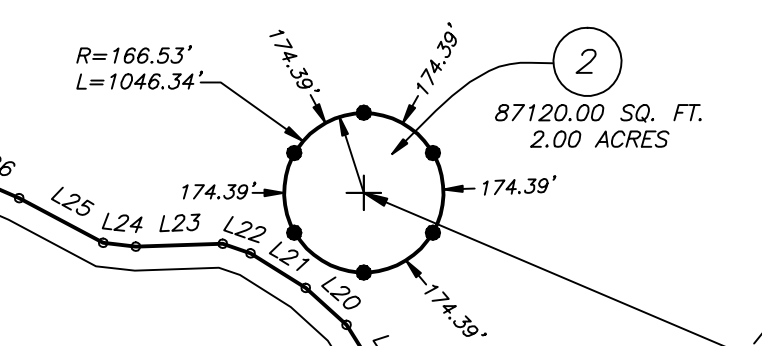
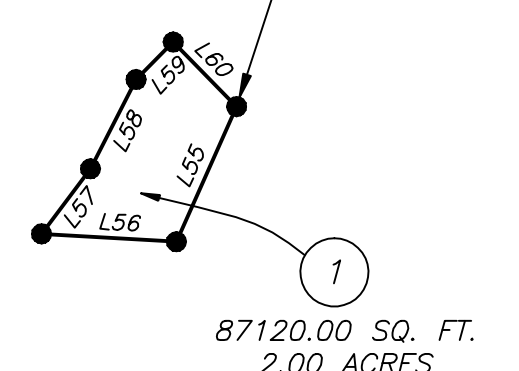

LITTLE PUMPKIN CREEK, LLC
D.B. 202, PG. 291

JAMES MATTHEW MILLER
D.B. 198, PG. 2022

ORA W. EADS, JR.
AND WIFE
ELEANOR EADS
D.B. 162, PG. 414

LINE	BEARING	DISTANCE
L1	S 42°28'00" W	113.31'
L2	S 29°25'00" W	124.61'
L3	S 15°58'00" W	151.24'
L4	S 08°41'00" E	292.77'
L5	S 47°39'00" E	101.24'
L6	S 59°53'00" E	138.71'
L7	S 44°18'00" E	72.37'
L8	S 26°20'00" E	144.65'
L9	S 50°13'00" E	92.26'
L10	S 60°41'00" E	289.81'
L11	S 48°04'00" E	257.25'
L12	S 36°24'00" E	274.47'
L13	S 50°56'00" E	22.15'
L14	N 53°55'00" W	142.56'
L15	N 74°42'00" W	106.61'

LINE	BEARING	DISTANCE
L16	S 85°02'00" W	172.26'
L17	N 83°01'00" W	56.11'
L18	N 74°10'00" W	142.14'
L19	N 32°14'00" W	189.73'
L20	N 47°47'00" W	114.85'
L21	N 57°51'00" W	133.09'
L22	N 70°35'00" W	62.15'
L23	S 88°00'00" W	180.81'
L24	N 83°49'00" W	68.25'
L25	N 61°48'00" W	198.57'
L26	N 66°36'00" W	160.23'
L27	N 55°12'00" W	34.28'
L28	N 50°56'00" W	13.92'
L29	N 36°24'00" W	273.20'
L30	N 48°04'00" W	267.89'

LINE	BEARING	DISTANCE
L31	N 60°41'00" W	290.77'
L32	N 50°13'00" W	77.10'
L33	N 26°20'00" W	141.97'
L34	N 44°18'00" W	87.11'
L35	N 59°53'00" W	140.19'
L36	N 47°39'00" W	78.20'
L37	N 08°41'00" W	264.16'
L38	N 15°58'00" E	134.41'
L39	N 29°25'00" E	112.99'
L40	N 42°28'00" E	105.85'
L41	N 46°27'00" E	75.13'
L42	N 44°01'00" E	198.05'
L43	N 35°16'00" E	126.19'
L44	N 53°08'00" E	130.99'
L45	N 60°39'00" E	96.57'

LINE	BEARING	DISTANCE
L46	N 66°28'00" E	403.24'
L47	N 55°33'00" E	445.96'
L48	N 73°38'00" E	194.63'
L49	N 77°08'00" E	163.34'
L50	N 80°23'00" E	221.67'
L51	N 69°05'00" E	238.24'
L52	N 59°44'00" E	176.92'
L53	N 38°00'00" E	114.94'
L54	N 17°24'00" E	373.75'
L55	S 24°01'31" W	308.15'
L56	N 86°43'06" W	281.37'
L57	N 36°52'13" E	169.66'
L58	N 27°06'21" E	208.72'
L59	N 44°39'54" E	110.10'
L60	S 44°28'55" E	188.49'

SURVEYOR'S NOTE:
No abstract of title, nor title commitment, nor results of title searches were furnished to this surveyor at the time of this composite plat. There may exist other documents of record, including easements, which would affect the results of this survey.

Surveyor: Darrel R. McBride R.L.S. #1463

FLOOD NOTE:
According to the U.S. Department of Homeland Security, Federal Emergency Management Agency, National Flood Insurance Program, Flood Insurance Rate Map, Community/Panel #470229 0425 D, effective date September 25, 2009, a portion of this property does lie in a Special Flood Hazard Area (Zone "A"). See drawing for affected areas as scaled from NFIP map.

COMPOSITE PLAT
FOR: LAKE MOUNTAIN MANAGEMENT, LLC
C/O JASON FREE

FIFTH CIVIL DISTRICT OF HUMPHREYS COUNTY, TENNESSEE TAX MAP 152, PARCELS 007.00 AND 010.00 DEED REFERENCE: DEED BOOK 162, PAGE 1036, R.O.H.C.		
SCALE: 1" = 400'	APPROVED BY: DARREL MCBRIDE	DRAWN BY: C.D.
DATE: 10/28/16	REVISIONS:	
SURVEY MADE BY: MCBRIDE SURVEY COMPANY P.O. BOX 192 MCEWEN, TN 37101		(931) 582-4170
BEARINGS ARE IN RELATION TO DEED BOOK 162, PAGE 1036, R.O.H.C.		DRAWING # C467516
FILENAME: LAKEMT3		