

**LAKE NORMAN
REALTY, INC.**

Single-Tenant Medical Office Property 357 & 359 Williamson Rd, Mooresville



- ♦ sale price \$3,490,000
- ♦ 13,000+ gross sq ft, twin units with enclosed heated/cooled connector
- ♦ 230' of road frontage along Williamson Rd, on +/-1.47 acre parcel
- ♦ single tenant, established medical entity
- ♦ Good 1031 exchange opportunity

357/359 Williamson Rd

Medical Office property

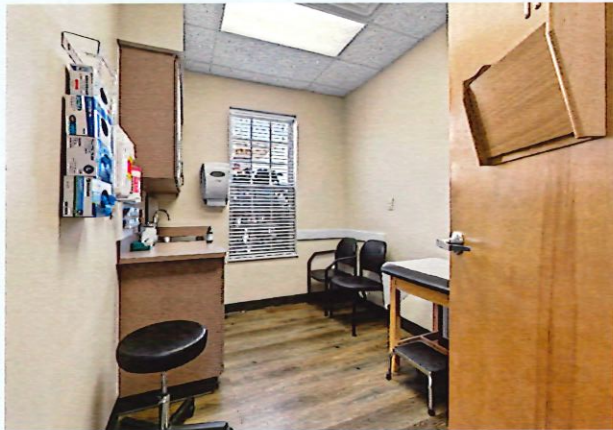
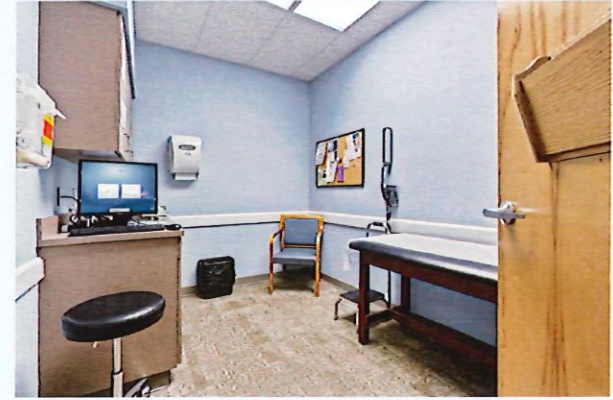

All information regarding this property was obtained from sources deemed reliable but no warranty or representation express or implied is made of the accuracy thereof, and the properties are subject to prior sale or lease or withdrawal.

357/359 Williamson Rd

Medical Office property



- **25,000 ave vehicles per day at the Williamson Rd site**
- **36,500 ave vpd on nearby Brawley School Rd**
- **convenient access from I-77**



- **Dedicated turn lanes**
- **76 parking spaces. 5.8: 1,000 parking ratio**



All information regarding this property was obtained from sources deemed reliable but no warranty or representation express or implied is made of the accuracy thereof, and the properties are subject to prior sale or lease or withdrawal.

357/359 Williamson Rd

Medical Office property



▼ Ground Floor

ROOMS: 80



All information regarding this property was obtained from sources deemed reliable but no warranty or representation express or implied is made of the accuracy thereof, and the properties are subject to prior sale or lease or withdrawal.

357/359 Williamson Rd Medical Office property

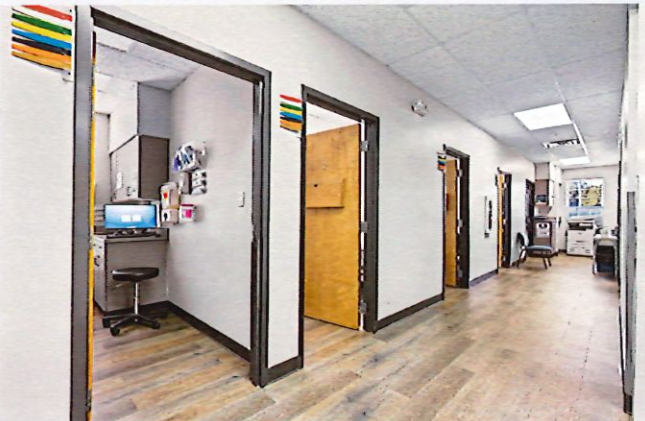

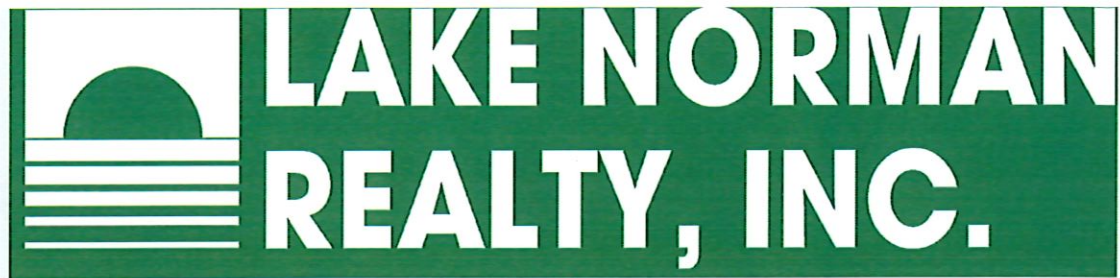

For more information and for showings, contact:

Doug Sutherland

dougs@lakenormanrealty.com

m (704) 614-2341

20117 W. Catawba Ave.

Cornelius, NC 28031