

# FOR SALE

735 NEWTOWN ROAD

Norfolk, VA 23502



**S.L. NUSBAUM**  
REALTY CO.



**JOHN M. PROFILET, SIOR**

Senior Vice President

O. 757.640.2278

C. 757.679.3278

[jprofilet@slnusbaum.com](mailto:jprofilet@slnusbaum.com)

**MICHAEL GOOD**

Senior Associate

O. 757.640.2217

C. 757.646.0525

[mgood@slnusbaum.com](mailto:mgood@slnusbaum.com)

# EXECUTIVE SUMMARY

735 NEWTOWN ROAD  
Norfolk, VA 23502



S.L. NUSBAUM  
REALTY CO.



## OFFERING SUMMARY

Sale Price:	\$1,250,000
Building Size:	6,734 SF
Lot Size:	0.41 Acres
Price / SF:	\$185
Year Built:	1982
Zoning:	C-C (Community Commercial)
Submarket:	Newtown/Witchduck

## INFORMATION ON OPPORTUNITY ZONES

## PROPERTY OVERVIEW

Located in the City of Norfolk, 735 Newtown Road is a 6,734± square foot, two-story office building that fronts the highly-trafficked Newtown Road, and is situated in the Newtown/Witchduck submarket. The 3,367± square foot first-floor tenant will vacate upon sale; the second floor is comprised of four suites, with one currently vacant and the remaining three with short-term leases in-place.

## PROPERTY HIGHLIGHTS

- Central location on city line of Norfolk/Virginia Beach
- 3,367± square feet available on the first floor (entire first floor)
- Four (4) suites on the second floor: three (3) suites under short-term leases (lease income in-place) and one (1) 650± square foot suite currently available (*financial information available upon signed NDA*)
- Two (2) electric meters on the first floor; four (4) electric meters on the second floor
- Major building renovation in 2010
- On-site parking to city code (27 parking stalls)
- 99 linear feet of road frontage/signage opportunity
- Located in an Opportunity Zone, which may provide for preferential tax treatment

# LOCATION MAP

735 NEWTOWN ROAD

Norfolk, VA 23502



S.L. NUSBAUM  
REALTY CO.

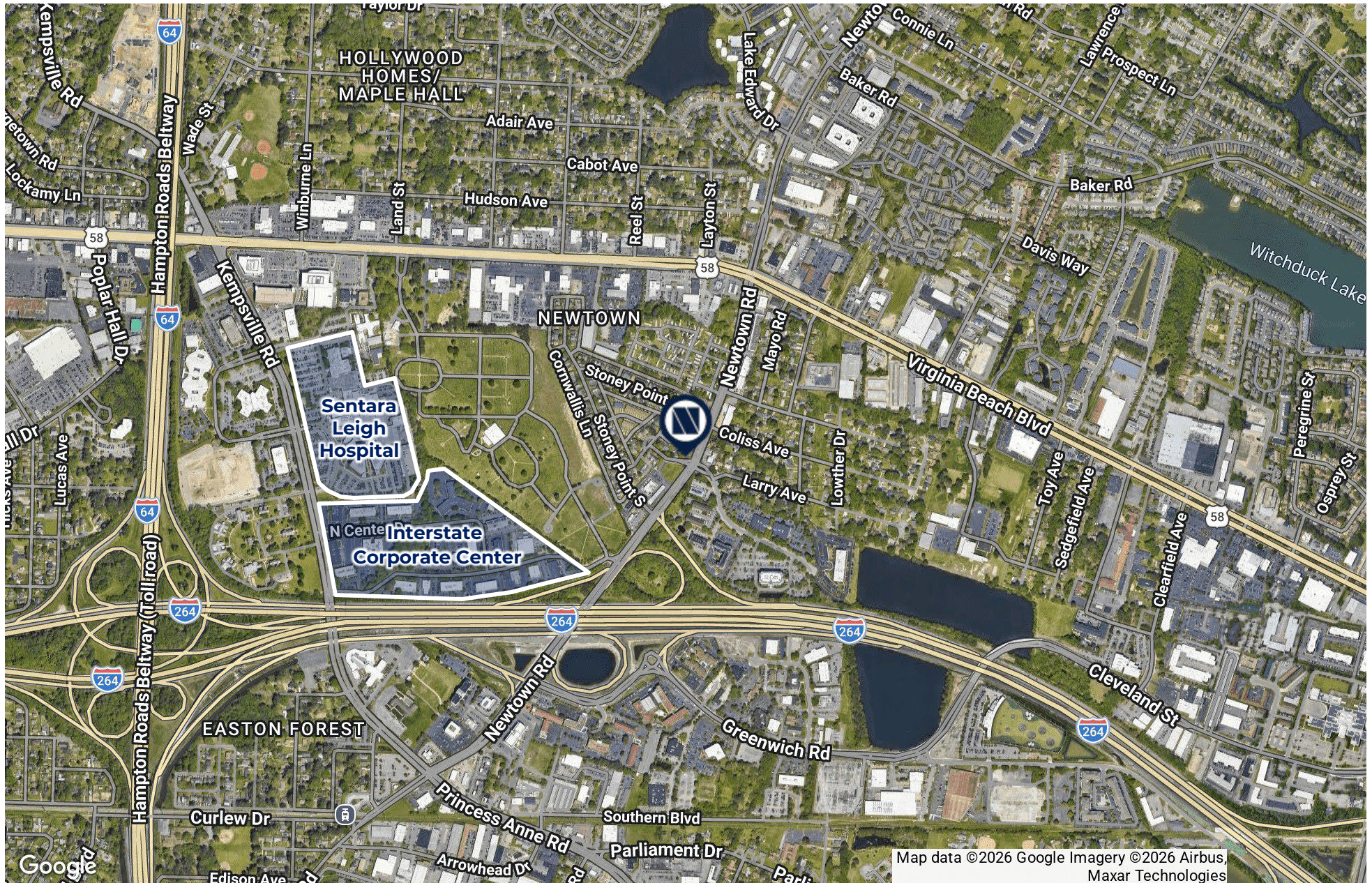

Map data ©2026 Google Imagery ©2026 Airbus,  
Maxar Technologies



# FLOOR PLAN - 2ND FLOOR

735 NEWTOWN ROAD  
Norfolk, VA 23502



S.L. NUSBAUM  
REALTY CO.

UNIT 201  
820± SF  
LEASED

UNIT 202  
650± SF  
AVAILABLE

UNIT 203  
650± SF  
LEASED

UNIT 204  
820± SF  
LEASED

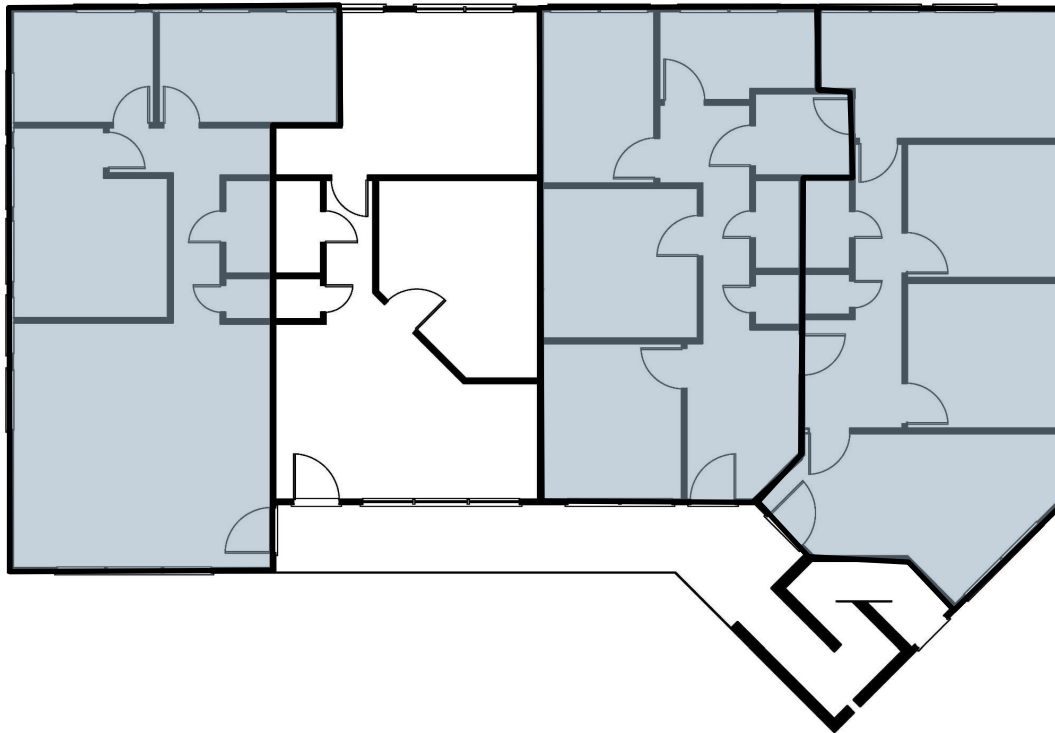

UPPER LEVEL PLAN

Scale: 1/4" = 1'-0"

Notice: 2008 Robert Goss, Architect expressly reserves its Common Law Copyright in these plans. These plans are not to be reproduced, changed or copied in any form or manner whatsoever, nor are they to be assigned, to any third party without first obtaining expressed, written permission and consent.

**ROBERT GOSS, ARCHITECT**

538 Mountain Laurel  
Chapel Hill, North Carolina 27517  
Ph: (919) 423-3131  
Email: robertgoss@gnail.com

REVISIONS

INTERIOR RENOVATIONS TO:

**GOSS FENTRESS OFFICE BUILDING**  
735 Newtown Road  
Norfolk, Virginia

DATE:

Revised:

SHEET NO.

# ADDITIONAL PHOTOS

735 NEWTOWN ROAD  
Norfolk, VA 23502



S.L. NUSBAUM  
REALTY CO.



# SURVEY

735 NEWTOWN ROAD  
Norfolk, VA 23502



S.L. NUSBAUM  
REALTY CO.

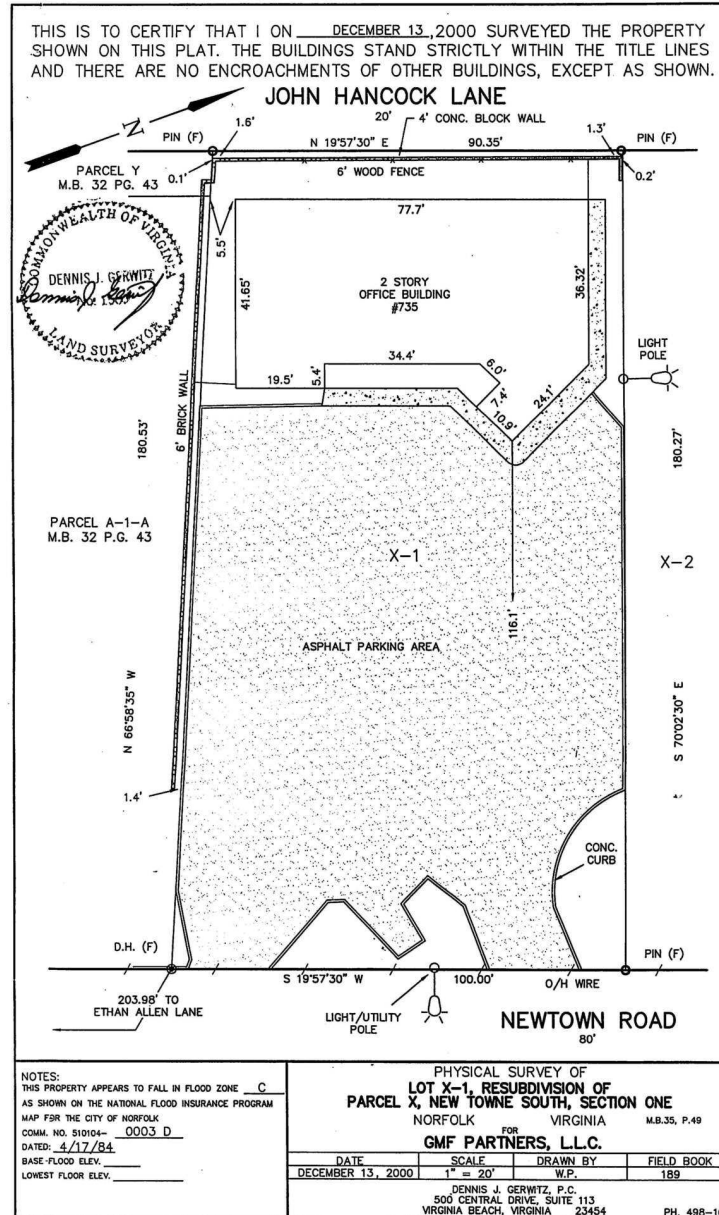

# PROPERTY AERIAL

735 NEWTOWN ROAD  
Norfolk, VA 23502



S.L. NUSBAUM  
REALTY CO.



# DEMOGRAPHICS MAP & REPORT

735 NEWTOWN ROAD  
Norfolk, VA 23502



S.L. NUSBAUM  
REALTY CO.

POPULATION	0.3 MILES	0.5 MILES	1 MILE
Total Population	1,467	3,021	13,806
Average Age	37	37	36
Average Age (Male)	36	35	34
Average Age (Female)	38	38	38

HOUSEHOLDS & INCOME	0.3 MILES	0.5 MILES	1 MILE
Total Households	567	1,207	5,454
# Of Persons Per HH	2.6	2.5	2.5
Average HH Income	\$84,380	\$79,921	\$75,666
Average House Value	\$222,594	\$262,084	\$278,745

Demographics data derived from AlphaMap

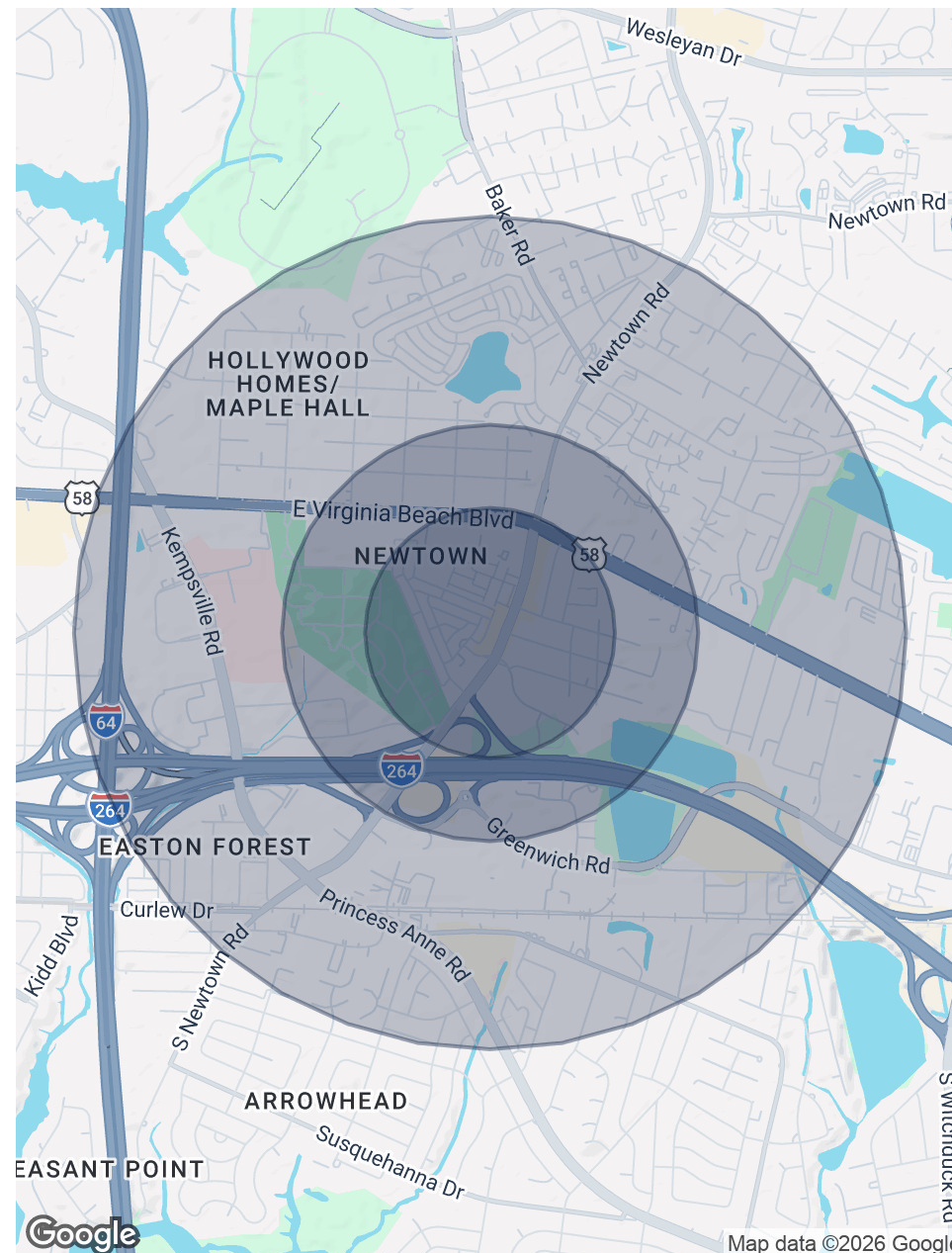

# CONTACT INFORMATION

735 NEWTOWN ROAD  
Norfolk, VA 23502



**S.L. NUSBAUM**  
REALTY CO.

**JOHN M. PROFILET, SIOR**

Senior Vice President

C. 757.679.3278

O. 757.640.2278

[jprofilet@slnusbaum.com](mailto:jprofilet@slnusbaum.com)

**MICHAEL GOOD**

Senior Associate

C. 757.646.0525

O. 757.640.2217

[mgood@slnusbaum.com](mailto:mgood@slnusbaum.com)



## **COMMITMENT. INTEGRITY. EXCELLENCE. SINCE 1906.**

Serving the Southeast and Mid-Atlantic region for well over a century, S.L. Nusbaum Realty Co. continues to provide a comprehensive experience for our clients and customers in all aspects of the multifamily and commercial real estate industry.

**[CLICK HERE TO LEARN MORE](#)**

### **DISCLAIMER:**

No warranty or representation, expressed or implied, is made to the accuracy or completeness of the information contained herein, and same is submitted subject to errors, omissions, change of price, rental or other conditions, withdrawal without notice, and to any special listing conditions imposed by the property owner(s). As applicable, we make no representation as to the condition of the property (or properties) in question or the property's (or properties') compliance with applicable laws, regulations, and codes.