



Approx 700 N 5400 W
Bldg. 3 & 4
Cedar City, UT 84721

- New buildings nearing completion
- Features include three-phase power and a fenced yard
- Located in a qualified opportunity zone. State and local incentives may exist. Call for details

± 5,000 SF | INDUSTRIAL

**FOR SALE
FOR LEASE**

Property Specs

OFFERED PRICE	± 5,000 SF Base Price \$925,000
LEASED PRICE	\$1.15 SF \$5,750 Monthly
BUILDING SIZE SF	± 2,500 - 5,000 SF
LOT SIZE	± 0.47 Acres
YEAR BUILT	2025
CLASS	A
TYPE	Industrial Office/Retail Warehouse

- New build to suit industrial buildings at Cedar City Port 15
- Total of 2 buildings 5,000 SF each, both designed for optional demising wall to enable two 2,500 SF leasable units.
- 4plc 12'w X 14'h overhead doors.
- Equipped with 3-phase, 480/240v power
- Rough plumbing, electrical and interior concrete slabs 4" thickness are included. Option for 6" added after purchase or lease to allow customization.
- Interior minimum 18'5" ceiling heights allowing ability for mezzanines, storage above offices, or tall pallet racking.
- Interior energy-efficient insulated walls and ceilings.
- Interiors build options can have up to 2 bathrooms and 2 warehouse sinks
- Exterior full asphalted lots to give additional storage or parking.
- Optional fenced & gated storage yards (approx. \$12,000.00 upgrade)
- Located in opportunity zone for tax savings. Call for details.



OR TEXT 22848 TO 39200

Message frequency will vary. Message and data rates may apply. Reply HELP for help or STOP to cancel.

[ARTI Terms of Service](#) | [ARTI Privacy Statement](#)



Canopy above glass entry doors to be installed early October



SUMMARY

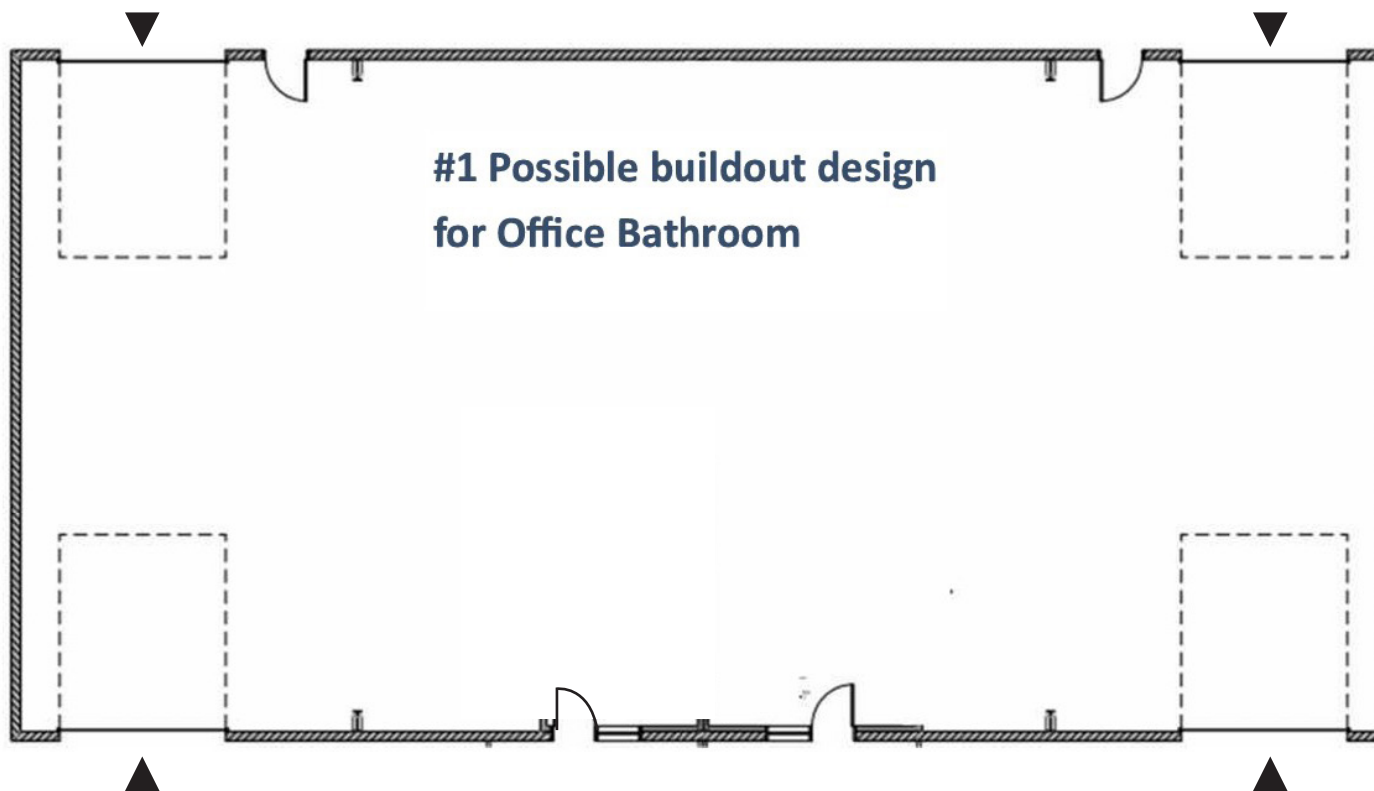

#1 Possible buildout design
for Office Bathroom

*Anything can be built to suit

OPTION 1

OFFERED PRICE	\$185/SF	\$925,000
---------------	-----------------	------------------

- Concrete slab
- Rough plumbing for second bath
- Fully asphalted lots
- Energy-efficient insulated walls and ceiling
- Three-phase electrical system in place

▲ GRADE LEVEL DOORS

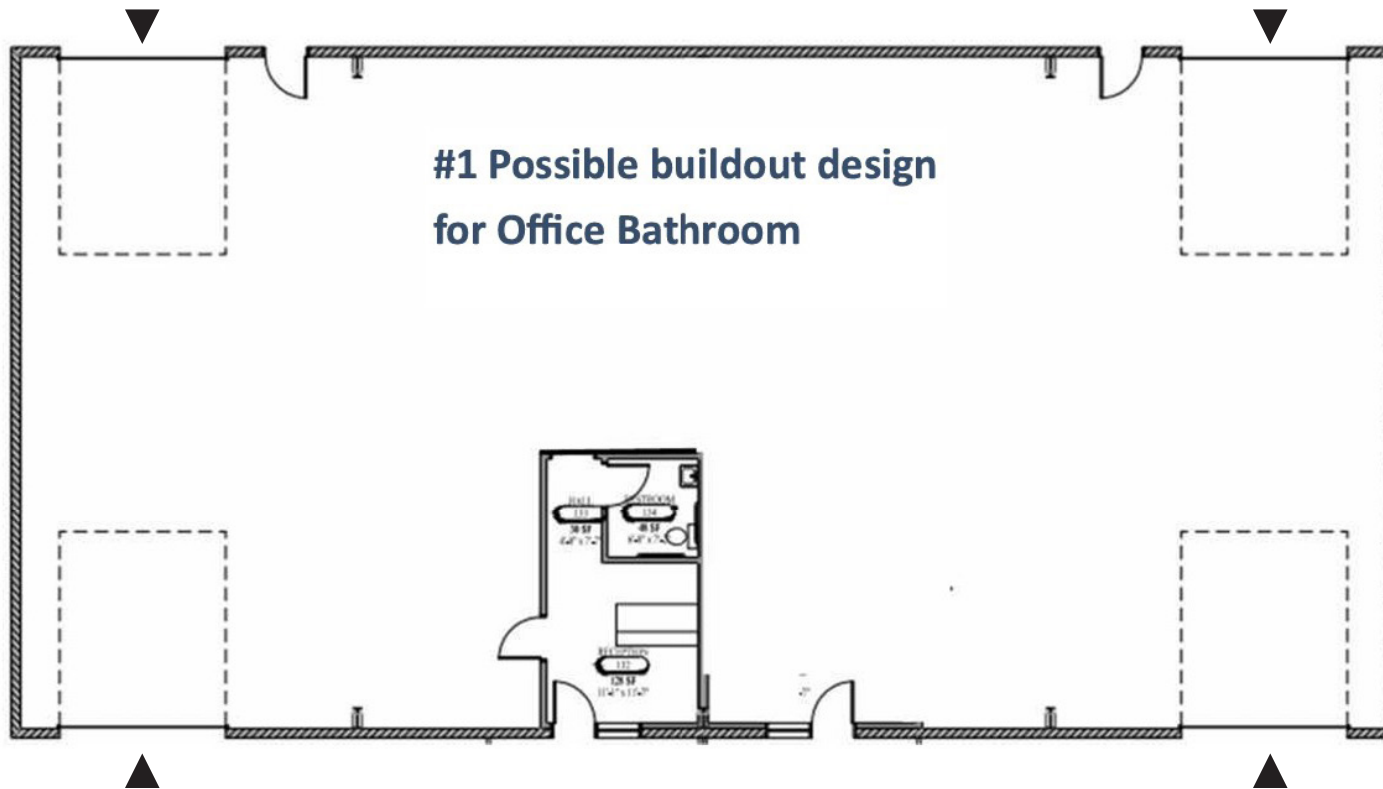

#1 Possible buildout design for Office Bathroom

*Anything can be built to suit

OPTION 2

OFFERED PRICE **\$210/SF** **\$1,050,000**

- Asphalt lots
- Single office and bathroom
- Energy-efficient insulated walls and ceiling
- Three-phase electrical system in place
- Concrete floors

▲ GRADE LEVEL DOORS

OPTION THREE

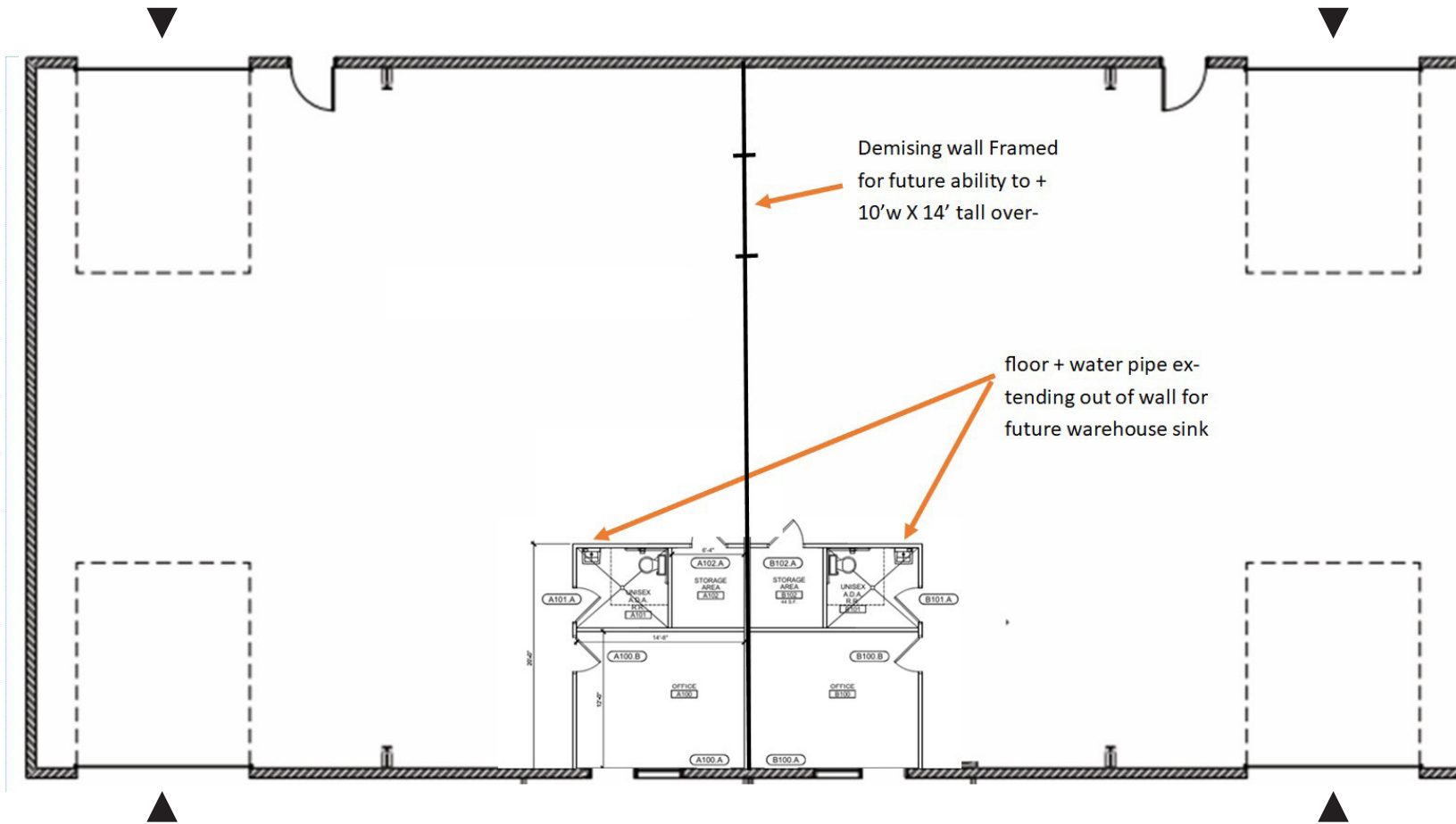

*Anything can be built to suit

OPTION 3

OFFERED PRICE **\$1,100,000**

- Asphalt lots
- Double office and bathroom
- Energy-efficient insulated walls and ceiling
- Three-phase electrical system in place
- Concrete floors

▲ GRADE LEVEL DOORS

PHOTOS



Interior concrete slab of 4" thickness are included.
Option for a 6" slab is available after purchase or lease for an additional costs.



ELEVATIONS

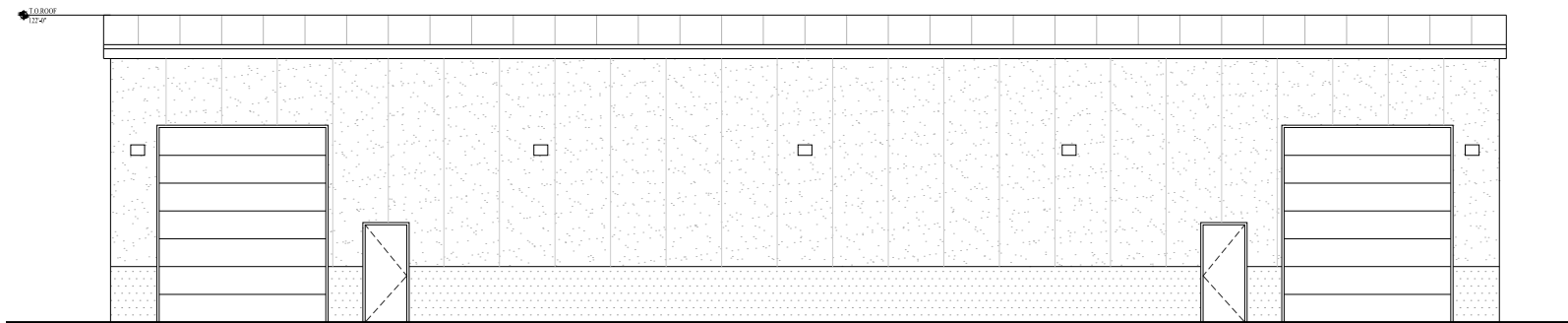
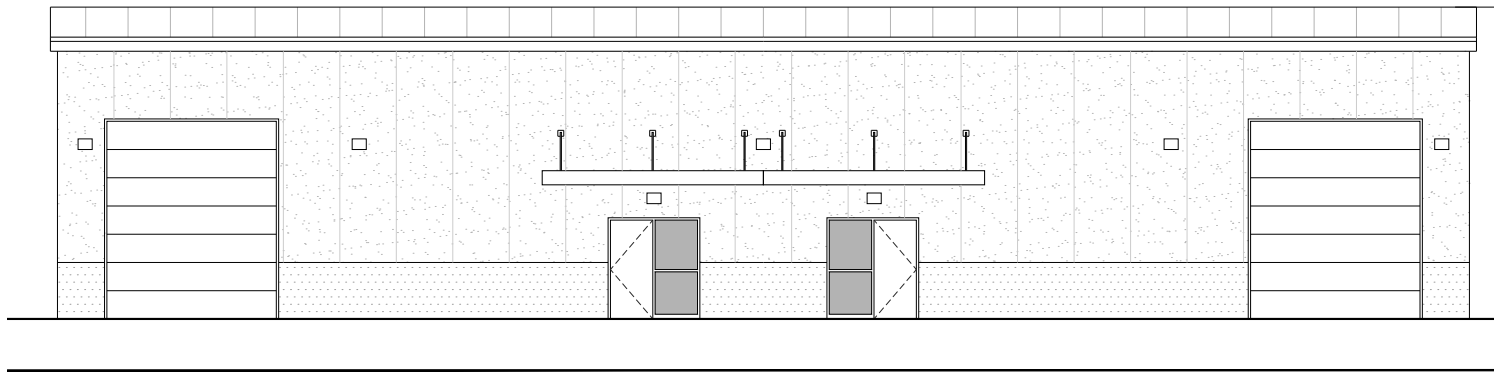
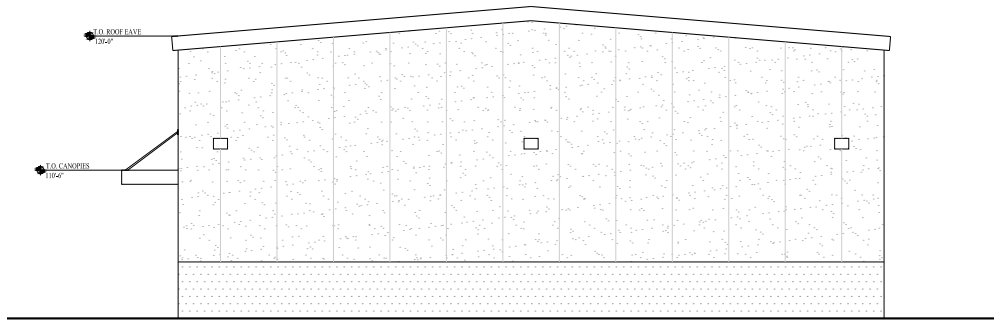

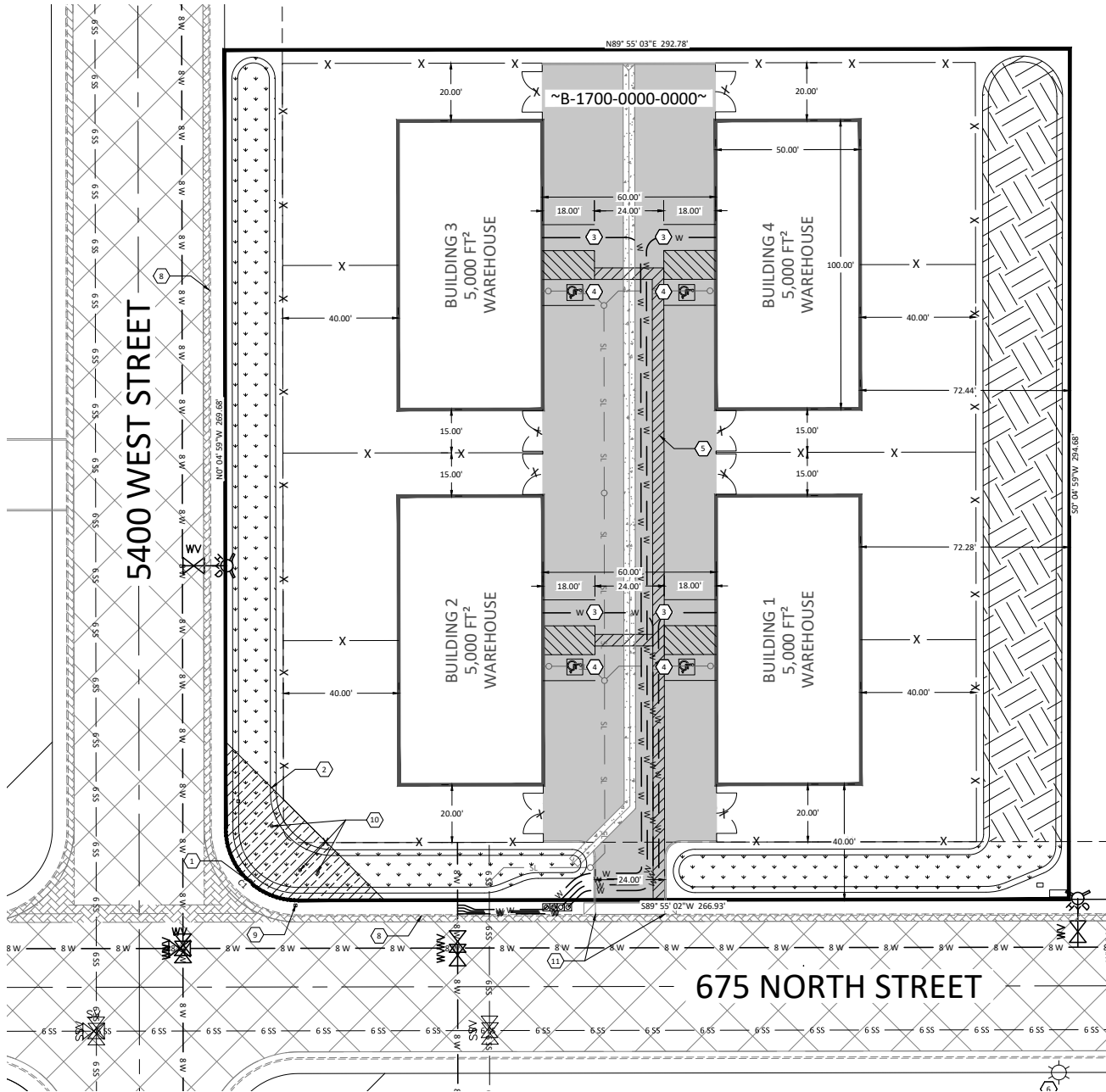

PRELIMINARY

SITE PLAN

AREA MAP



- Shops/Tenants
- Schools
- Public Parks
- Govt. Buildings
- Airport

Image © 2025 Airbus

TERMS & CONDITIONS

Terms and Conditions

This offering, including any related digital marketing, contains selected information pertaining to the Property and does not purport to be a representation of the state of the Property, to be all-inclusive, or to contain all or part of the information which interested parties may require to evaluate a purchase or lease of real property.

Financial Information

Any and all financial projections and information are provided for general reference purposes only and have been gathered from sources deemed reliable. Certain assumptions have been made relating to the general economy, market conditions, competition and other factors beyond the control of seller and NAI Vegas. Therefore, all projections, assumptions and other information provided and made herein are subject to material variation.

Summary Documents

Additionally, all references to acreage, square feet, and other measurements are approximations. Any demographics, geographic information systems(GIS), maps, photography, zoning, site plan, survey, engineering, architectural drawings, and any other information are without assurance of their accuracy, time sensitivity, completeness, or status of approval. Documents presented may be preliminary, have no assurance of being “as built”, and may not reflect actual property boundaries or improvements. Additional information and an opportunity to inspect the Property can be made available to qualified parties. In this Memorandum, certain documents are described in summary form. These summaries do not purport to be complete nor necessarily accurate descriptions of the full documents referenced herein. Interested parties are expected to review and confirm all such summaries and other documents of whatever nature independently and not rely on the contents of this Memorandum in any manner.

Non-Warranty

Neither the seller or NAI Excel, nor any of their respective directors, officers, Affiliates or representatives make any representation or warranty, expressed or implied, as to the accuracy or completeness of this Offering Memorandum or any of its contents, as to the financial performance of the property, or as to the condition of the Property, malfunctions or mechanical defects on the Property or to any improvements thereon, including but not limited to the material, workmanship or mechanical components of the structures, foundations, roof, heating, plumbing, electrical or sewage system, drainage or moisture conditions, air conditioning, or damage by the presence of pests, mold or other organisms, environmental condition, soils conditions, the zoning of the Property, the suitability of the Property for Interested parties intended use or purpose, or for any other use or purpose.

No Obligation

No legal commitment or obligation shall arise by reason of your receipt of this Memorandum or use of its contents; Interested Parties are to rely solely on its investigations and inspections of the Property in evaluating a possible purchase or lease of the real property. The seller expressly reserves the right, at its sole discretion, to reject any or all offers to purchase or lease the Property, and/or to terminate discussions with any entity at any time, with or without notice, which may arise as a result of review of this Memorandum.

Confidentiality

By receipt of this Memorandum, you agree that this Memorandum and its contents are confidential in nature, that you will hold and treat such in the strictest confidence and that you will not disclose this Memorandum, or any of its contents, to any other entity without the prior written authorization of the seller or NAI Vegas. If after reviewing this Memorandum, you have no further interest in purchasing or leasing the Property, please delete or return this Memorandum to NAI Excel.



WHY NAI

Our professionals leverage decades of experience, industry-leading technology, and a leading global network to help you excel in your real estate goals.

325+
OFFICES

1.1 BIL
SF MANAGED

5,800+
PROFESSIONALS

TOP 6
2024 LIPSEY RANKING

 LEARN MORE AT
naixel.com

NAI Excel
COMMERCIAL REAL ESTATE SERVICES, WORLDWIDE
243 E St. George Blvd Ste 200
St. George, Utah 84770
435.628.1609 | naixel.com

Brandon Price
NAI Excel
435.627.5718
bprice@naixel.com

Curren Christensen
NAI Excel
435.627.5752
currenc@naixel.com

Bethany Price
ERA Brokers
435.272.7258
bethanypricerealestate@gmail.com



BROKERS CONSOLIDATED

This offering, including any related digital marketing, contains selected information pertaining to the Property and does not purport to be a representation of the state of the Property, to be all-inclusive, or to contain all or part of the information which interested parties may require to evaluate a purchase or lease of real property. Neither the seller or NAI Excel, nor any of their respective directors, officers, Affiliates or representatives make any representation or warranty, expressed or implied, as to the accuracy or completeness of this Offering Memorandum or any of its contents, as to the financial performance of the property, or as to the condition of the Property, malfunctions or mechanical defects on the Property or to any improvements thereon, including but not limited to the material, workmanship or mechanical components of the structures, foundations, roof, heating, plumbing, electrical or sewage system, drainage or moisture conditions, air conditioning, or damage by the presence of pests, mold or other organisms, environmental condition, soils conditions, the suitability of the Property for interested parties intended use or purpose, or for any other use or purpose. ARTI Terms of Service | <https://brokerstechnology.com/terms-of-use/> ARTI Privacy Policy | <https://brokerstechnology.com/privacy-policy/>