Combs Commercial, LLC

In Memory of Adrian Brian Combs

4 ACRE SITE AVAILABLE

SWC of FM-1409 & Gill Pkwy, Mont Belvieu, TX 77523

ADRIAN COMBS
Forever in My Heart

BILLY COMBS
832.573.9201
billy@combscommercial.com

FOR SALE

WWW.COMBSCOMMERCIAL.COM

Combs Commercial, LLC

In Memory of Adrian Brian Combs

4 ACRE SITE AVAILABLE

SWC of FM-1409 & Gill Pkwy, Mont Belvieu, TX 77523

AVAILABLE

±4.0 Acres

PRICE

Call for Details

PROPERTY DETAILS

- Booming Area Among the Fastest Growing in Texas
- Barbers Hill ISD
- Zoned Village Mixed Use
- Excellent Visibility and Access
- 478' of Frontage on FM 1409
- Existing Curb-Cut

SITE INFORMATION

Approximately 4.1 acres on FM-1409 in Mont Belvieu, TX. This area is booming, Mont Belvieu is among the fastest growing cities in Texas and Chambers County is the 6th fastest growing county in the USA. The property is in the growth area of Mont Belvieu. It is very near the new Lee Collage/Barbers Hill campus & the Riceland Development. The property has 478' of frontage on FM 1409 and an existing curb-cut. It has excellent visibility & easy access to FM-1409, I-10, Gill Parkway, Perry Road & FM-565.

DEMOGRAPHICS

	1 MILE	3 MILE	5 MILE
2025 POPULATION	1,000	19,682	33,761
2030 POPULATION	1,116	23,210	40,867
MED HH INCOME	$126,229	$119,913	$122,667
HOUSEHOLDS	357	6,525	11,032

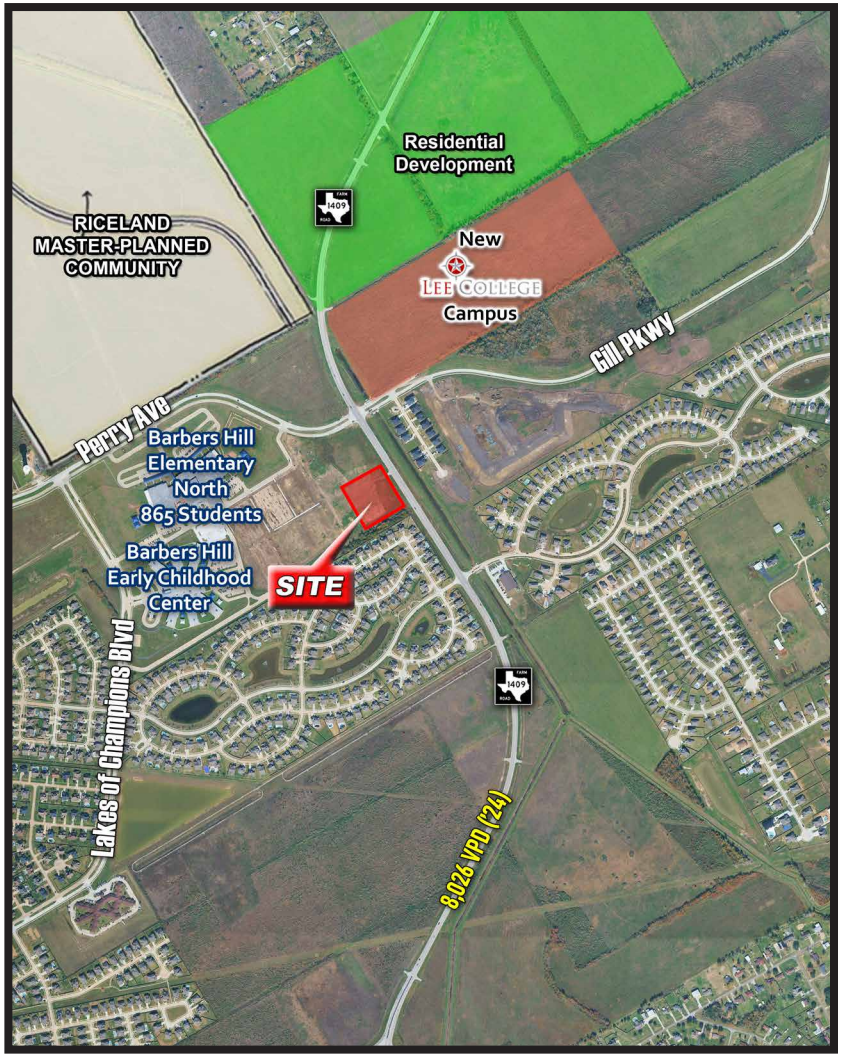

ADRIAN COMBS
Forever in My Heart

BILLY COMBS
832.573.9201
billy@combscommercial.com

FOR SALE

Combs Commercial, LLC

In Memory of Adrian Brian Combs

4 ACRE SITE AVAILABLE

SWC of FM-1409 & Gill Pkwy, Mont Belvieu, TX 77523

ADRIAN COMBS
Forever in My Heart

BILLY COMBS
832.573.9201
billy@combscommercial.com

FOR SALE

WWW.COMBSCOMMERCIAL.COM

Combs Commercial, LLC

In Memory of Adrian Brian Combs

4 ACRE SITE AVAILABLE

SWC of FM-1409 & Gill Pkwy, Mont Belvieu, TX 77523

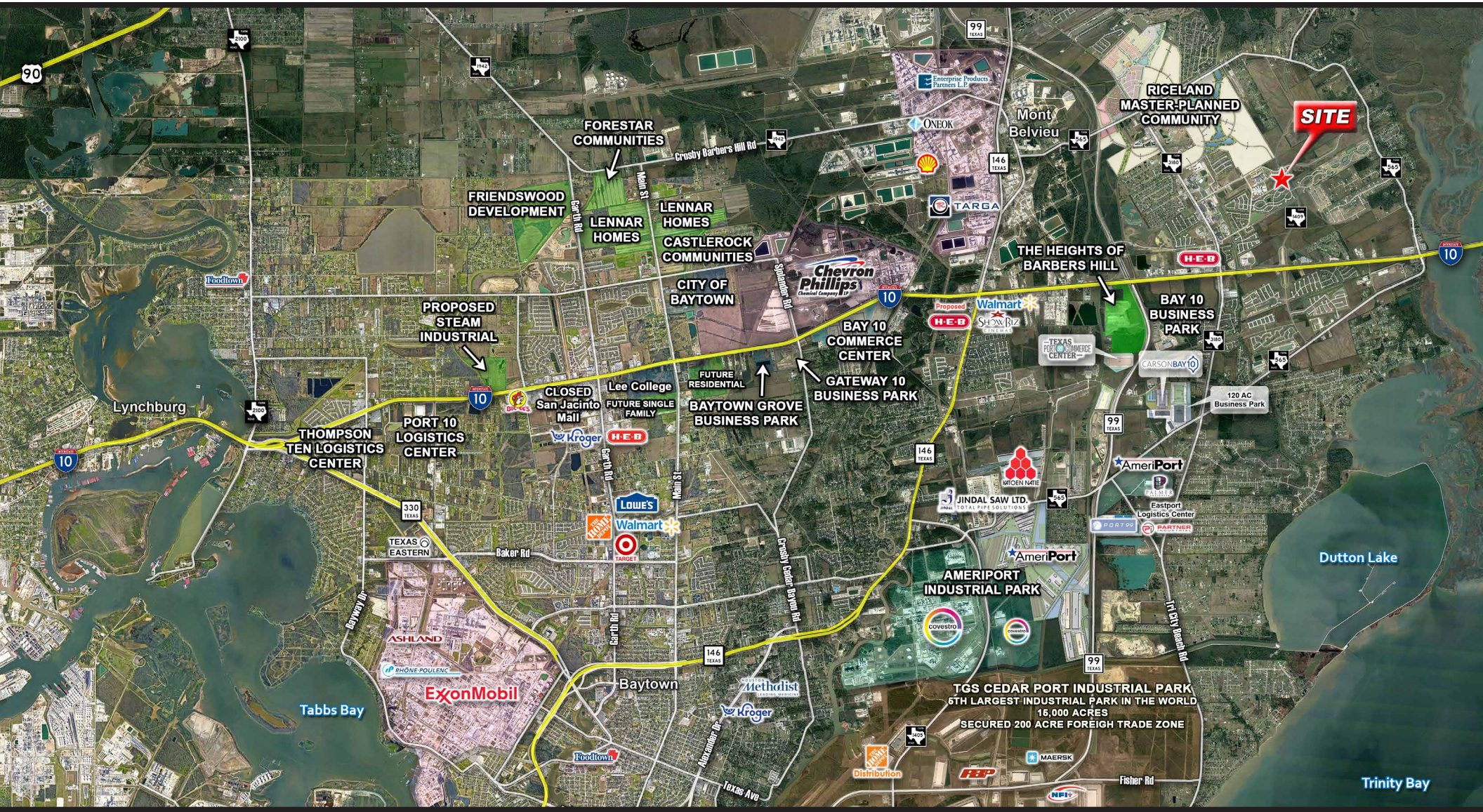

ADRIAN COMBS
Forever in My Heart

BILLY COMBS
832.573.9201
billy@combscommercial.com

FOR SALE

WWW.COMBSCOMMERCIAL.COM

Information About Brokerage Services

11-2-2015

Texas law requires all real estate license holders to give the following information about brokerage services to prospective buyers, tenants, sellers and landlords.

TYPES OF REAL ESTATE LICENSE HOLDERS:

- **A BROKER** is responsible for all brokerage activities, including acts performed by sales agents sponsored by the broker.
- **A SALES AGENT** must be sponsored by a broker and works with clients on behalf of the broker.

A BROKER'S MINIMUM DUTIES REQUIRED BY LAW (A client is the person or party that the broker represents):

- Put the interests of the client above all others, including the broker's own interests;
- Inform the client of any material information about the property or transaction received by the broker;
- Answer the client's questions and present any offer to or counter-offer from the client; and
- Treat all parties to a real estate transaction honestly and fairly.

A LICENSE HOLDER CAN REPRESENT A PARTY IN A REAL ESTATE TRANSACTION:

AS AGENT FOR OWNER (SELLER/LANDLORD): The broker becomes the property owner's agent through an agreement with the owner, usually in a written listing to sell or property management agreement. An owner's agent must perform the broker's minimum duties above and must inform the owner of any material information about the property or transaction known by the agent, including information disclosed to the agent or subagent by the buyer or buyer's agent.

AS AGENT FOR BUYER/TENANT: The broker becomes the buyer/tenant's agent by agreeing to represent the buyer, usually through a written representation agreement. A buyer's agent must perform the broker's minimum duties above and must inform the buyer of any material information about the property or transaction known by the agent, including information disclosed to the agent by the seller or seller's agent.

AS AGENT FOR BOTH - INTERMEDIARY: To act as an intermediary between the parties the broker must first obtain the written agreement of *each party* to the transaction. The written agreement must state who will pay the broker and, in conspicuous bold or underlined print, set forth the broker's obligations as an intermediary. A broker who acts as an intermediary:

- Must treat all parties to the transaction impartially and fairly;
- May, with the parties' written consent, appoint a different license holder associated with the broker to each party (owner and buyer) to communicate with, provide opinions and advice to, and carry out the instructions of each party to the transaction.
- Must not, unless specifically authorized in writing to do so by the party, disclose:
  - that the owner will accept a price less than the written asking price;
  - that the buyer/tenant will pay a price greater than the price submitted in a written offer; and
  - any confidential information or any other information that a party specifically instructs the broker in writing not to disclose, unless required to do so by law.

AS SUBAGENT: A license holder acts as a subagent when aiding a buyer in a transaction without an agreement to represent the buyer. A subagent can assist the buyer but does not represent the buyer and must place the interests of the owner first.

TO AVOID DISPUTES, ALL AGREEMENTS BETWEEN YOU AND A BROKER SHOULD BE IN WRITING AND CLEARLY ESTABLISH:

- The broker's duties and responsibilities to you, and your obligations under the representation agreement.
- Who will pay the broker for services provided to you, when payment will be made and how the payment will be calculated.

LICENSE HOLDER CONTACT INFORMATION: This notice is being provided for information purposes. It does not create an obligation for you to use the broker's services. Please acknowledge receipt of this notice below and retain a copy for your records.

Combs Commercial Investment Properties, LLC.	0528603		(281)573-4567
Licensed Broker/Broker Firm Name or Primary Assumed Business Name	License No.	Email	Phone
Billy Combs	0501770	billy@combscommercial.com	(281)573-4567
Designated Broker of Firm	License No.	Email	Phone
Licensed Supervisor of Sales Agent/ Associate	License No.	Email	Phone
Adrian Combs	0567239	adrian@combscommercial.com	(281)573-4567
Sales Agent/Associate's Name	License No.	Email	Phone

Buyer/Tenant/Seller/Landlord Initials _____ _____ Date _____

Regulated by the Texas Real Estate Commission **Information available at www.trec.texas.gov**

Combs Commercial, LLC., 11302 Cedar Gully Rd. Beach City, TX 77520 Phone: (281)573-4567 Fax: Blank
Adrian Combs

Produced with zipForm® by zipLogix 18070 Fifteen Mile Road, Fraser, Michigan 48026 www.zipLogix.com