



PROPERTY OVERVIEW

Tulsa Business Park is a 206,400± SF light flex industrial property centrally located with excellent exposure and access to Interstate 44 as well as excellent access to Highway 51/Broken Arrow Expressway.

The property is comprised of twelve 17,200± SF buildings with each space enjoying both grade level and dock high loading. Office configurations vary by suite.

PROPERTY HIGHLIGHTS

- 6,880-8,860± SF Available
- New Roofs and Exterior Paint in 2019
- Signage – Refreshed 2020
- Dock High & Grade Level Doors
- Zoned IL
- 16' Clear Height
- Exterior Signage for Each Suite
- New Ownership, Management & Leasing as of August 2020

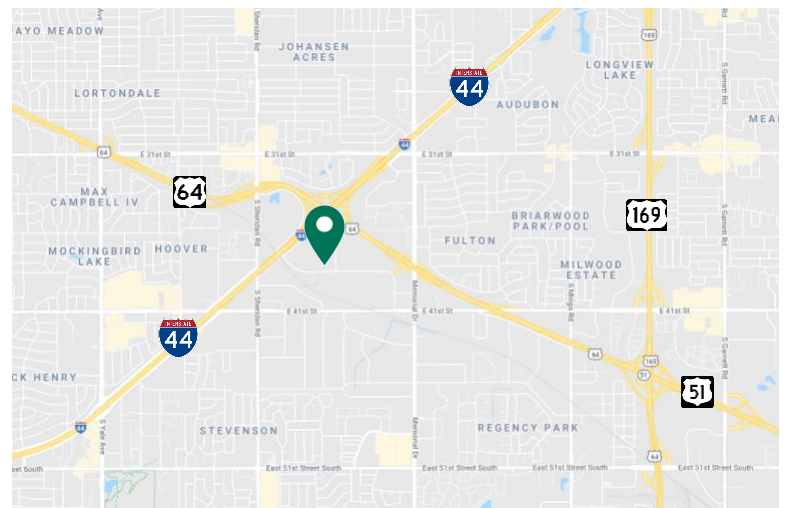

TULSA BUSINESS PARK

7202-7378 East 38TH Street, Tulsa, OK 74145

EAST 38TH STREET



EAST 38TH STREET



Available Space



TANDA FRANCIS
918.394.1000
tfrancis@priceedwards.com
priceedwards.com

JOSHUA LOVE
918.394.1000
jlove@priceedwards.com
priceedwards.com

PRICE EDWARDS AND CO.

The information contained herein is from sources deemed reliable. No representation is made to the accuracy herein. Photos herein are the property of their respective owners and use of them without express written consent of the owner is prohibited.

TULSA BUSINESS PARK

7202-7378 East 38TH Street, Tulsa, OK 74145

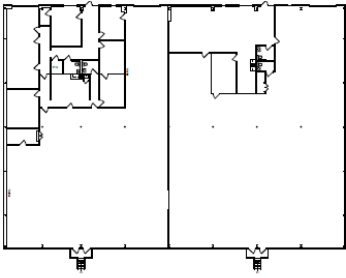

NOTE 1208-1208 NOTE 1202-1202
BUILDING #1 - 76

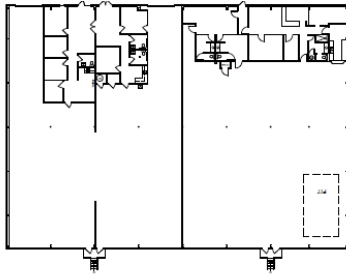

NOTE 1248-1248 NOTE 1242-1242
BUILDING #3 - 75

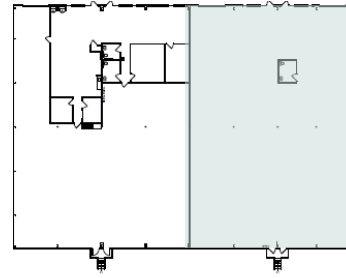

NOTE 1202-1202 NOTE 1202-1202
BUILDING #5 - 74

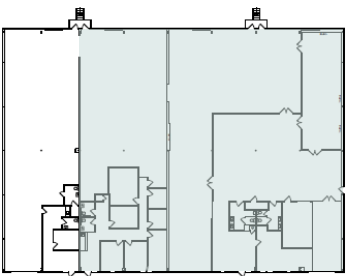

NOTE 1212-1212 NOTE 1218-1218
BUILDING #2 - 82

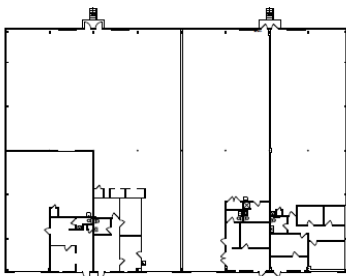

NOTE 1282 NOTE 1282 NOTE 1282 NOTE 1282
BUILDING #4 - 81

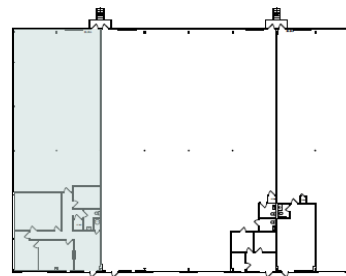

NOTE 1212 NOTE 1214-1214 NOTE 1216
BUILDING #6 - 80

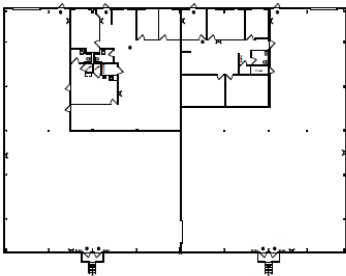

NOTE 1222-1222 NOTE 1228-1228
BUILDING #7 - 76

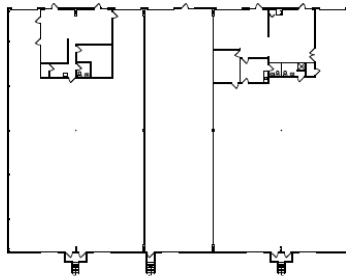

NOTE 1244-1244 NOTE 1244-1244 NOTE 1244-1244
BUILDING #9 - 76

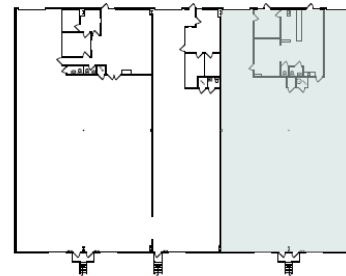

NOTE 1266-1266 NOTE 1266 NOTE 1266-1266
BUILDING #11 - 76

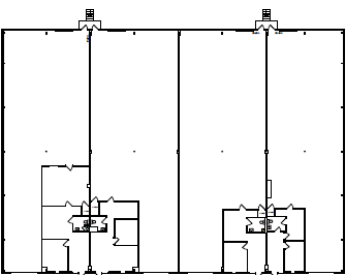

NOTE 1282 NOTE 1282 NOTE 1282 NOTE 1282
BUILDING #8 - 79

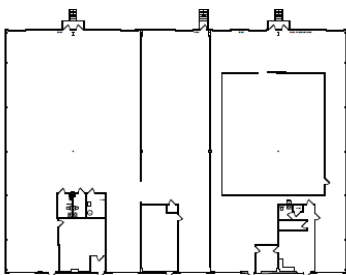

NOTE 1286-1286 NOTE 1286-1286
BUILDING #10 - 78

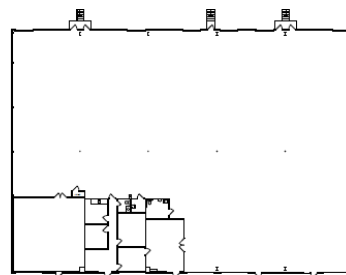

NOTE 1210-1210
BUILDING #12 - 77

TANDA FRANCIS
918.394.1000
tfrancis@priceedwards.com
priceedwards.com

JOSHUA LOVE
918.394.1000
jlove@priceedwards.com
priceedwards.com

PRICE EDWARDS AND CO.

The information contained herein is from sources deemed reliable. No representation is made to the accuracy herein. Photos herein are the property of their respective owners and use of them without express written consent of the owner is prohibited.