

JOHN C. CALHOUN DRIVE (U.S. ROUTE 301) 90' R/W

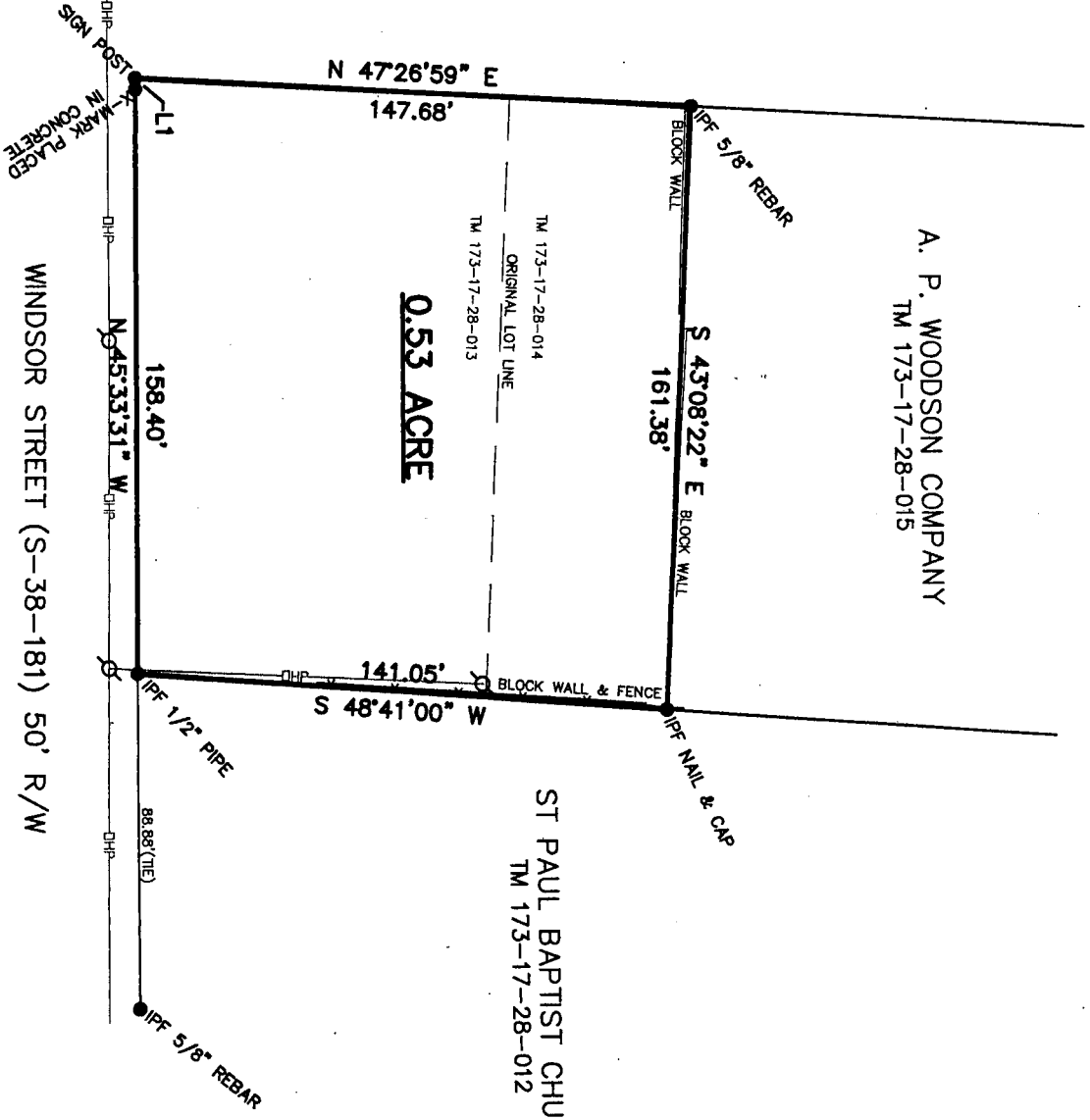

A. P. WOODSON COMPANY
TM 173-17-28-015

ST PAUL BAPTIST CHURCH
TM 173-17-28-012

GRAPHIC SCALE

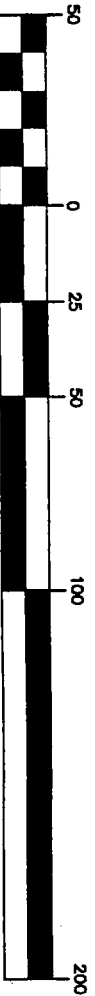

- POWER POLE
- OVERHEAD POWERLINE
- *-*- FENCE
- IPP IRON PIN PLACED (5/8" REBAR)
- IPF IRON PIN FOUND
- CC COMPUTED CORNER

- REFERENCE:
1. A PLAT FOR ST. PAUL BAPTIST CHURCH BY EDISTO ENGINEERS & SURVEYORS, INC. DATED OCTOBER 14, 2009.
 2. A PLAT FOR TOM BRYANT, ET AL. BY EDISTO SURVEYORS, INC. DATED MAY 28, 1998 REVISED APRIL 5, 1999.
 3. S.C.D.O.T. HIGHWAY PLANS DOCKET# 38.363 SHEET 4.
 4. S.C.D.O.T. HIGHWAY PLANS DOCKET# 38.366 SHEETS 9 & 10.

NOTES:
NO ABSTRACT OF TITLE, NOR THE TITLE COMMITMENT, OR RESULTS OF A TITLE SEARCH WERE FURNISHED TO THE SURVEYOR. THERE MAY EXIST OTHER DOCUMENTS OF RECORD THAT MAY AFFECT THIS SURVEYED PARCEL.

COPYRIGHT © EDISTO ENGINEERS & SURVEYORS, INC. ALL RIGHTS RESERVED. NO PART OF THIS DRAWING MAY BE REPRODUCED BY PHOTOCOPYING, RECORDING OR BY ANY OTHER MEANS, OR STORED, PROCESSED OR TRANSMITTED IN OR BY ANY COMPUTER OR OTHER SYSTEMS WITHOUT THE PRIOR WRITTEN PERMISSION OF THE SURVEYOR. COPIES OF THIS DRAWING WITHOUT AN ORIGINAL SIGNATURE AND IMPRESSION SEAL ARE NOT VALID.

CERTIFICATION IS MADE TO THOSE PERSONS FOR WHICH THIS PLAT WAS PREPARED AND IS NOT TRANSFERABLE.

ADJACENT OWNERS SHOWN AS LISTED PER
WWW.ORANGEBURGCOUNTY.ORG/ASSESSOR.

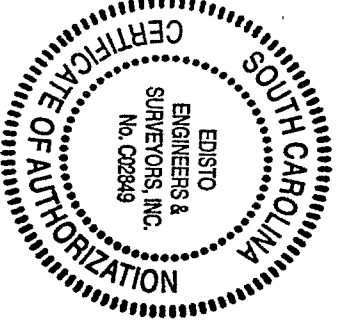

- TM 173-17-28-013 (2000)
- TM 171-13-08-010 (OLD)
- TM 173-17-28-014 (2000)
- TM 171-13-08-009 (OLD)

STATE OF SOUTH CAROLINA
COUNTY OF ORANGEBURG
CITY OF ORANGEBURG

PREPARED FOR:
WEL GUO

I HEREBY STATE THAT TO THE BEST OF MY PROFESSIONAL KNOWLEDGE, INFORMATION, AND BELIEF, THE SURVEY SHOWN HEREON WAS MADE IN ACCORDANCE WITH THE REQUIREMENTS OF THE STANDARDS OF PRACTICE MANUAL FOR SURVEYING IN SOUTH CAROLINA, AND MEETS OR EXCEEDS THE REQUIREMENTS FOR A CLASS 'A' SURVEY AS SPECIFIED THEREIN.

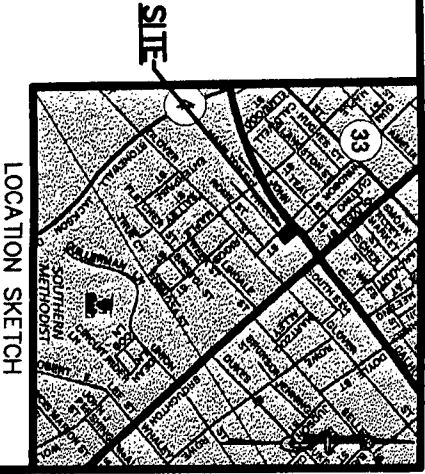

LINE	BEARING	DISTANCE
L1	N 45°33'31" W	0.16'

DATE: NOVEMBER 14, 2016

20786.DWG

CLYTON W. HUBBARD
S.C. REG. L.S. NO. 67247
FAX (803)531-1815
J. J. JUVERS, JR.
S.C. REG. L.S. NO. 23142
29116

EDISTO ENGINEERS & SURVEYORS, INC.

PD BOX 1725 DRANGEBURG, SOUTH CAROLINA 29116
20786-11612 B