



## WALKER CENTER MAIN STREET RETAIL

175 South Main Street, Salt Lake City, UT 84111

### PROPERTY DESCRIPTION:

- Significant Lease Incentives Available for Qualified and Vision Aligned Users
- Ideal for Food, Fitness, Wellness or Lifestyle Concepts
- On-Site Structured Parking Available with Parking Incentives for Ownership Aligned Concepts
- Located on the Most Trafficked Corner in Downtown SLC

### LEASE RATE:

**CALL FOR PRICING**

### PROPERTY DETAILS:

**UP TO 5,111 RSF**

**CHRISTIAN PRISKOS, CCIM**

801.573.8500

[christian@iproperties.com](mailto:christian@iproperties.com)

51 East 400 South Suite 210  
Salt Lake City, UT 84111  
801.355.0600 | [iproperties.com](http://iproperties.com)

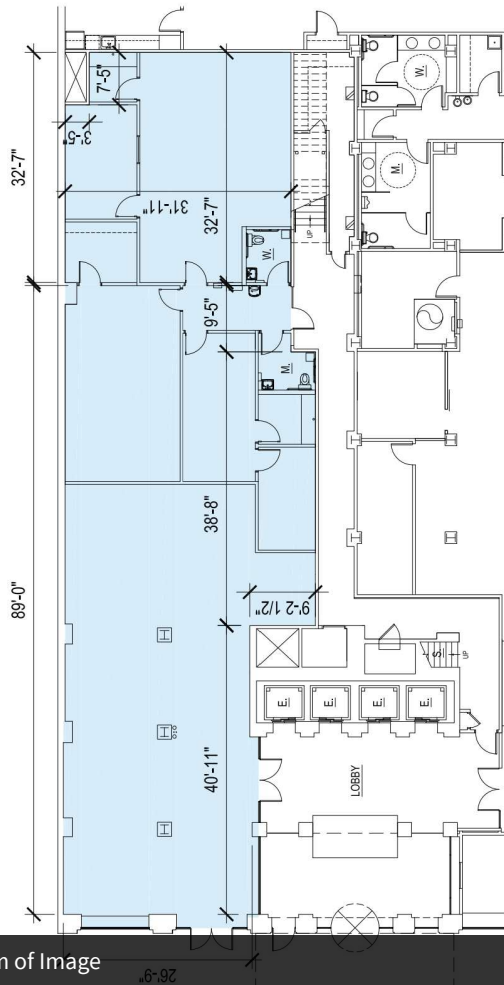

#### PROPERTY DESCRIPTION

- Ownership Seeking Users that Complement the Office Experience Upstairs
- Significant Lease Incentives Available for Qualified and Vision Aligned Users
- Ideal for Food, Fitness, Wellness or Lifestyle Concepts
- On-Site Structured Parking Available with Parking Incentives for Ownership Aligned Concepts



**CHRISTIAN PRISKOS, CCIM**

801.573.8500  
christian@iproperties.com

51 East 400 South Suite 210  
Salt Lake City, UT 84111  
801.355.0600 | iproperties.com





## HEART OF DOWNTOWN

Located in the vibrant heart of Salt Lake City, this opportunity is surrounded by residential apartments, various entertainment venues, TRAX stops, and other downtown amenities. This opportunity presents users the ability to not only be a part of the icon Walker Center, but also be a staple in the downtown Salt Lake City market.

Nearby Regent Street hosts various restaurants, and is anchored by the Eccles Theatre, which is one of the most visited theatres in Salt Lake City. Regent Street is the major public walkway that connects City Creek Mall with the Gallivan Center.

The Walker Center is shadow anchored by Gallivan Center, which hosts various monthly community events such as: concerts, ice-skating, festivals, and private events that can hold up to 10,000 people at any given time. The Gallivan Center is accompanied by the Marriot Hotel, which provides over 350 hotel rooms.

## NAVIGATION TIME

Regent Street	0 minute walk
Gallivan Center	1 minute walk
Main Street	1 minute walk
Eccles Theatre	3 minute walk
City Creek Mall	5 minute walk
Capital Theatre	5 minute walk
Salt Lake City Convention Center	8 minute walk
Delta Center	19 minute walk

CHRISTIAN PRISKOS, CCIM

801.573.8500

christian@iproperties.com

51 East 400 South Suite 210  
Salt Lake City, UT 84111  
801.355.0600 | iproperties.com



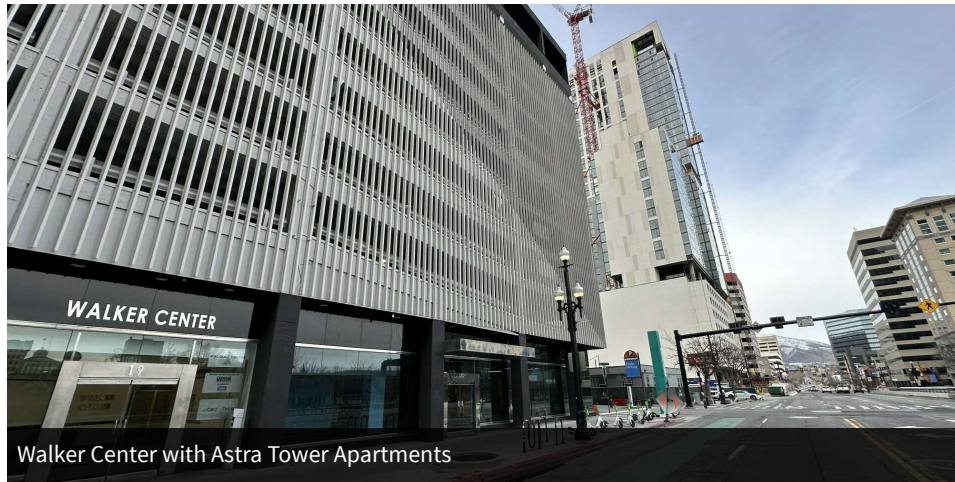

#### DOWNTOWN LIVING

- Walker Center is steps away from Astra Tower, which when complete in 2024, will deliver over 375+ luxury for rent apartments. This is now the tallest building in Utah.
- Over 4,000 existing apartments within walking distance of Walker Center.
- Close to 4,000 for rent units are either under construction or have recently delivered.
- An additional 4,000+ units are proposed or being contemplated.
- Downtown Salt Lake City's population is said to double by 2025 or early 2026.

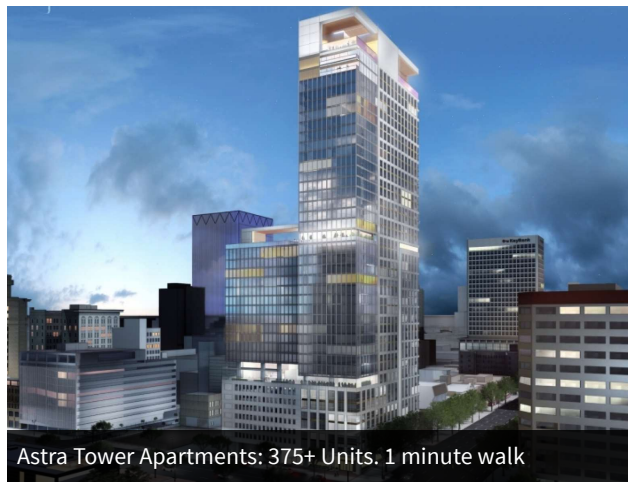

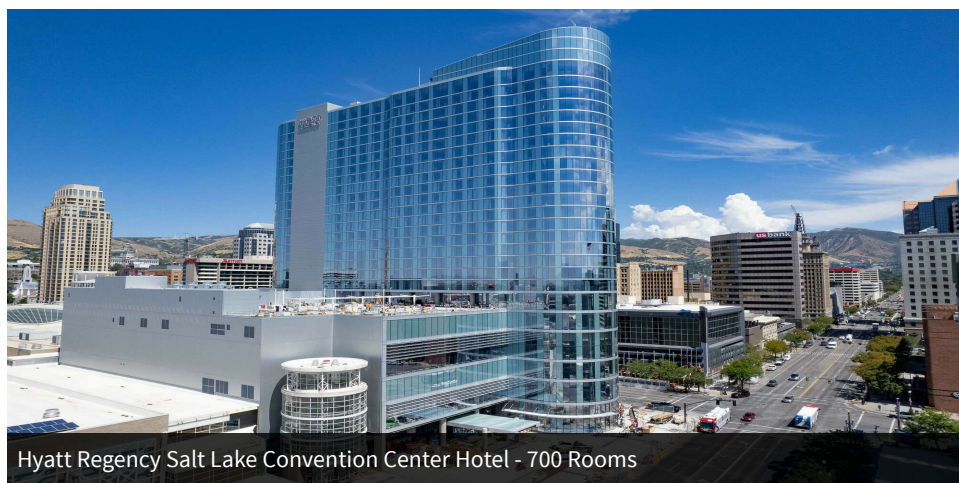
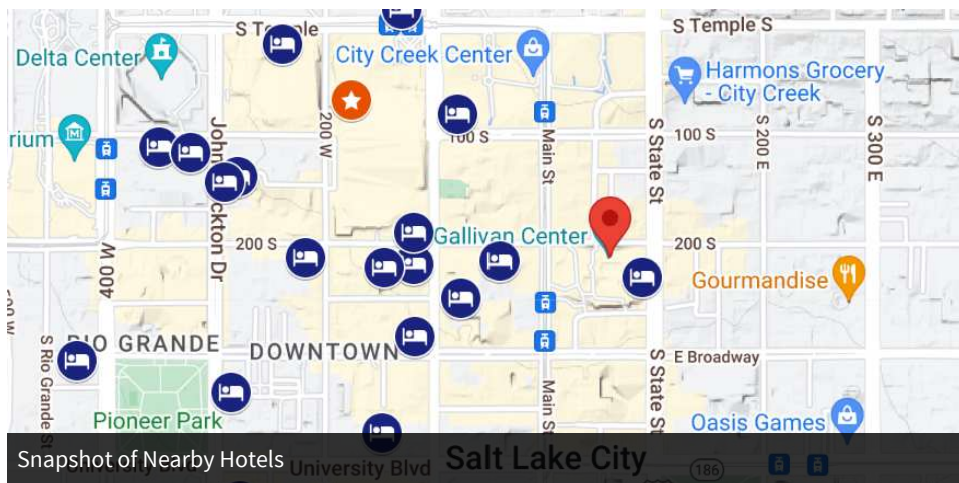

#### DOWNTOWN VISITORS

- Over 4,000 hotel rooms within a 10 minute walk of the Walker Center.
- Salt Lake Convention Center hosts over 500 events annually, bringing in over 1.5 million visitors to the downtown Salt Lake City CBD.
- An estimated 10 million people visit downtown Salt Lake City each year. These visitors spend approximately 1.5 billion annually.
- Hyatt Convention Center Hotel is now open with 700+ hotel rooms.

HOTEL	ROOM	DISTANCE
Marriot - Gallivan Center	350+ rooms	2 minute walk
Hotel Monaco	225+ rooms	3 minute walk
Hyatt Regency Salt Lake	700+ rooms	7 minute walk
Hilton Salt Lake City Center	500+ rooms	8 minute walk
Salt Lake Marriot Downtown at City Creek	500+ rooms	8 minute walk
Little America Hotel	850+ rooms	12 minute walk
Grand America Hotel	775+ rooms	12 minute walk

**CHRISTIAN PRISKOS, CCIM**

801.573.8500

christian@iproperties.com

51 East 400 South Suite 210  
Salt Lake City, UT 84111  
801.355.0600 | iproperties.com



POPULATION	0.25 MILES	0.5 MILES	1 MILE
Total Population	1,049	6,371	21,674
Average Age	45.9	38.0	36.9
Average Age (Male)	47.1	36.9	35.3
Average Age (Female)	46.6	38.3	38.0

HOUSEHOLDS & INCOME	0.25 MILES	0.5 MILES	1 MILE
Total Households	846	4,755	14,951
# of Persons per HH	1.2	1.3	1.4
Average HH Income	\$112,777	\$72,035	\$63,475
Average House Value	\$492,713	\$342,827	\$303,366

2020 American Community Survey (ACS)

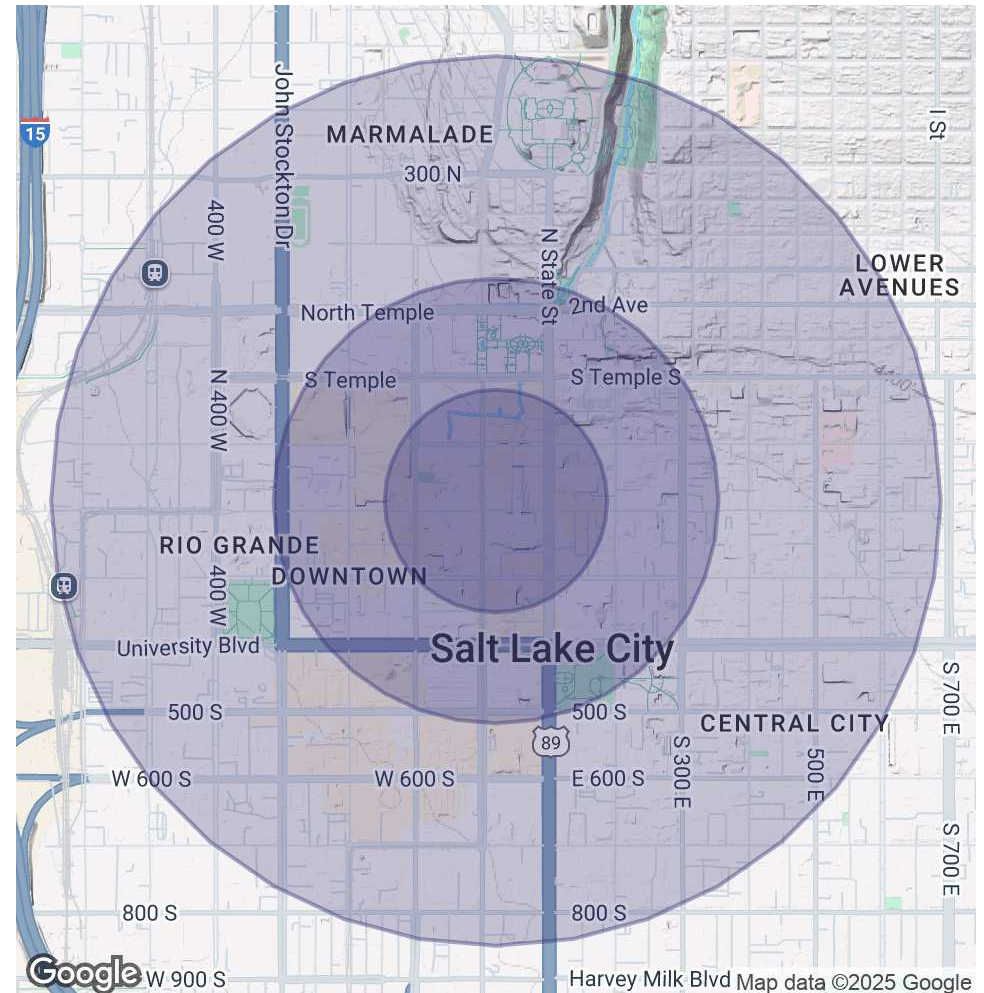

**CHRISTIAN PRISKOS, CCIM**

801.573.8500

christian@iproperties.com

51 East 400 South Suite 210  
Salt Lake City, UT 84111  
801.355.0600 | iproperties.com