

70,000 SF to 91,000 SF Industrial / Warehouse at **Firestone Industrial Park**
Can Increase SF with 2nd Story Office



120 Cole Ave. Ext.
Akron, Ohio

Property Features

- Located at Firestone Parkway and Cole Avenue Extension
- Strategically located just minutes from downtown Akron, I-76, I-77 & SR-8
- 70,000 to 91,000 SF
- 4.41 Acres
- Dock doors w/dock seals: 9'x10'
- Drive-in Doors: 12'x14'
- Clear Height: 32' +/-
- ESFR Sprinklers
- Power: Build-to-suit
- Potential rail access
- Economic incentive package available
- Build-to-suit potential 1 or 2 story office space
- Located in a Qualified Opportunity Zone

Scott Raskow

330 608 5172 • SRaskow@naipvc.com

Bob Raskow, SIOR

330 697 6818 • BRaskow@naipvc.com

Jeffrey A. Calig, CCIM

216 496 3143 • JCalig@naipvc.com

David R. Hexter, SIOR

216 496 6979 • DHexter@naipvc.com

NO WARRANTY OR REPRESENTATION, EXPRESS OR IMPLIED, IS MADE AS TO THE ACCURACY OF THE INFORMATION CONTAINED HEREIN, AND THE SAME IS SUBMITTED SUBJECT TO ERRORS, OMISSIONS, CHANGE OF PRICE, RENTAL OR OTHER CONDITIONS, PRIOR SALE, LEASE OR FINANCING, OR WITHDRAWAL WITHOUT NOTICE, AND OF ANY SPECIAL LISTING CONDITIONS IMPOSED BY OUR PRINCIPALS NO WARRANTIES OR REPRESENTATIONS ARE MADE AS TO THE CONDITION OF THE PROPERTY OR ANY HAZARDS CONTAINED THEREIN ARE ANY TO BE IMPLIED.

540 White Pond Dr. Ste. A
Akron, Ohio 44320
+1 330 535 2661

6060 Rockside Woods Blvd. Ste 402
Independence, Ohio 44131
+1 216 455 0910
naipvc.com

120 Cole Avenue Extension Akron, Ohio

PHOTOS



[Click for Aerial Tour](#)

**PHASE I
LEASED**

NAI Pleasant Valley

Scott Raskow
330 608 5172
SRaskow@naipvc.com

Bob Raskow, SIOR
330 697 6818
BRaskow@naipvc.com

Jeffrey Calig, CCIM
216 496 3143
JCalig@naipvc.com

David Hexter, SIOR
216 496 6979
DHexter@naipvc.com

540 White Pond Dr.
Ste. A
Akron, Ohio 44320
+1 330 535 2661

6060 Rockside Woods Blvd.
Ste. 402
Independence, Oh 44131
+1 216 455 0910

naipvc.com

120 Cole Avenue Extension Akron, Ohio

DEVELOPMENT



Scott Raskow
330 608 5172
SRaskow@naipvc.com

Bob Raskow, SIOR
330 697 6818
BRaskow@naipvc.com

Jeffrey Calig, CCIM
216 496 3143
JCalig@naipvc.com

David Hexter, SIOR
216 496 6979
DHexter@naipvc.com

NAIPleasant Valley

540 White Pond Dr.
Ste. A
Akron, Ohio 44320
+1 330 535 2661

6060 Rockside Woods Blvd.
Ste. 402
Independence, Oh 44131
+1 216 455 0910

naipvc.com

120 Cole Avenue Extension Akron, Ohio **PHASE I - LEASED**

PHOTOS



NAIPleasant Valley

Scott Raskow
330 608 5172
SRaskow@naipvc.com

Bob Raskow, SIOR
330 697 6818
BRaskow@naipvc.com

Jeffrey Calig, CCIM
216 496 3143
JCalig@naipvc.com

David Hexter, SIOR
216 496 6979
DHexter@naipvc.com

540 White Pond Dr.
Ste. A
Akron, Ohio 44320
+1 330 535 2661

6060 Rockside Woods Blvd.
Ste. 402
Independence, Oh 44131
+1 216 455 0910
naipvc.com

120 Cole Avenue Extension Akron, Ohio PHASE II

LOCATION AERIAL

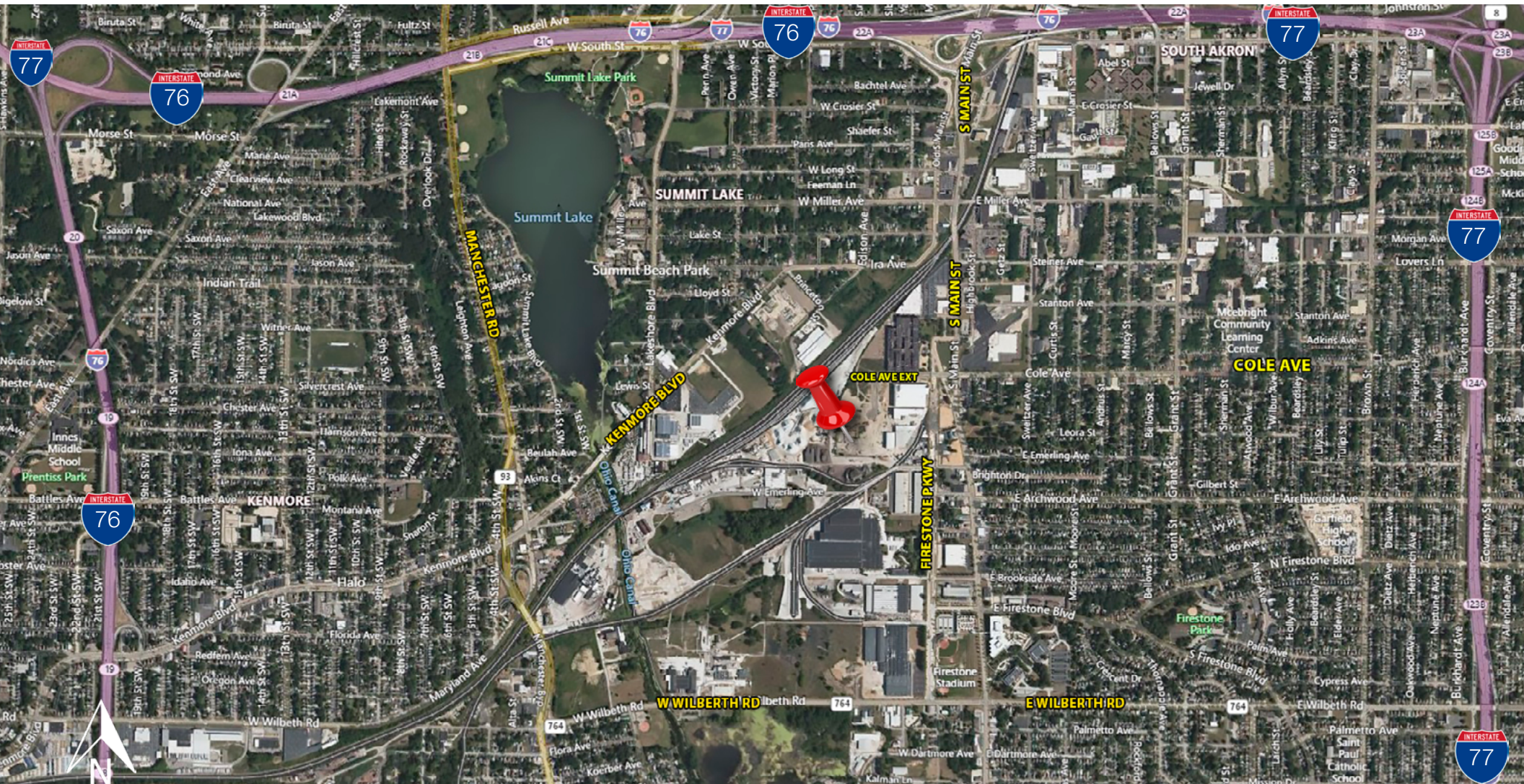

NAI Pleasant Valley

Scott Raskow
330 608 5172
SRaskow@naipvc.com

Bob Raskow, SIOR
330 697 6818
BRaskow@naipvc.com

Jeffrey Calig, CCIM
216 496 3143
JCalig@naipvc.com

David Hexter, SIOR
216 496 6979
DHexter@naipvc.com

540 White Pond Dr.
Ste. A
Akron, Ohio 44320
+1 330 535 2661

6060 Rockside Woods Blvd.
Ste. 402
Independence, Oh 44131
+1 216 455 0910

naipvc.com

120 Cole Avenue Extension Akron, Ohio

LOCATION MAP

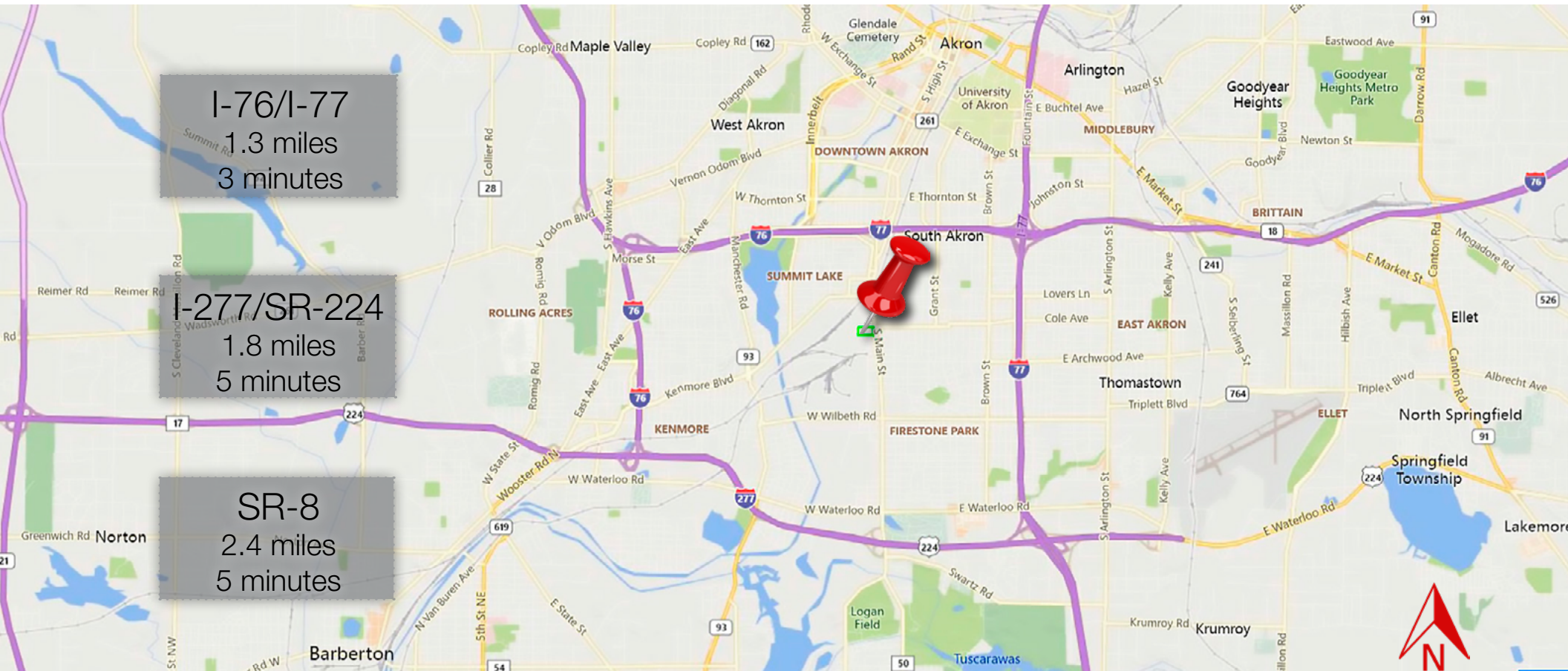

120 Cole Avenue Extension Akron, Ohio

1 MILE DEMOGRAPHICS

KEY FACTS

10,928

Population



2.7

Average
Household Size

33.7

Median Age

\$33,890

Median Household
Income

EDUCATION

18%

No High School
Diploma



35%

High School
Graduate



33%

Some College



14%

Bachelor's/Grad/Pr
of Degree

BUSINESS



307

Total Businesses



6,014

Total Employees

EMPLOYMENT



57%

White Collar



28%

Blue Collar



15%

Services

22.8%

Unemployment
Rate

INCOME



\$33,890

Median Household
Income



\$17,303

Per Capita Income



\$14,160

Median Net Worth

Households By Income

The largest group: <\$15,000 (23.3%)

The smallest group: \$150,000 - \$199,999 (1.5%)

Indicator ▲	Value	Diff
<\$15,000	23.3%	+13.2%
\$15,000 - \$24,999	15.4%	+5.8%
\$25,000 - \$34,999	12.4%	+3.6%
\$35,000 - \$49,999	15.8%	+2.8%
\$50,000 - \$74,999	15.4%	-2.4%
\$75,000 - \$99,999	10.6%	-3.9%
\$100,000 - \$149,999	4.1%	-11.3%
\$150,000 - \$199,999	1.5%	-4%
\$200,000+	1.5%	-3.9%

Bars show deviation from Summit County

This infographic contains data provided by Esri, Esri and Infogroup. The vintage of the data is 2020, 2025.

© 2020 Esri

120 Cole Avenue Extension Akron, Ohio

5 MILE DEMOGRAPHICS

KEY FACTS

209,181

Population



2.3

Average
Household Size

38.1

Median Age

\$41,067

Median Household
Income

EDUCATION

13%

No High School
Diploma



35%

High School
Graduate



31%

Some College



21%

Bachelor's/Grad/Pr
of Degree

BUSINESS



6,659

Total Businesses



133,058

Total Employees

EMPLOYMENT



60%

White Collar



25%

Blue Collar



15%

Services

18.3%

Unemployment
Rate

INCOME



\$41,067

Median Household
Income



\$23,218

Per Capita Income



\$29,177

Median Net Worth

Households By Income

The largest group: \$50,000 - \$74,999 (17.7%)

The smallest group: \$200,000+ (1.6%)

Indicator ▲	Value	Diff		
<\$15,000	17.3%	+7.2%		
\$15,000 - \$24,999	13.5%	+3.9%		
\$25,000 - \$34,999	11.9%	+3.1%		
\$35,000 - \$49,999	15.1%	+2.1%		
\$50,000 - \$74,999	17.7%	-0.1%		
\$75,000 - \$99,999	12%	-2.5%		
\$100,000 - \$149,999	8.9%	-6.5%		
\$150,000 - \$199,999	2.1%	-3.4%		
\$200,000+	1.6%	-3.8%		

Bars show deviation from Summit County

This infographic contains data provided by Esri, Esri and Infogroup. The vintage of the data is 2020, 2025.

© 2020 Esri

120 Cole Avenue Extension Akron, Ohio

10 MILE DEMOGRAPHICS

KEY FACTS

464,151

Population



2.3

Average
Household Size

41.3

Median Age

\$54,737

Median Household
Income

EDUCATION

9%

No High School
Diploma



32%

High School
Graduate



30%

Some College



30%

Bachelor's/Grad/Pr
of Degree

BUSINESS



14,730

Total Businesses



242,980

Total Employees

EMPLOYMENT



65%

White Collar



22%

Blue Collar



12%

Services

15.8%

Unemployment
Rate

INCOME



\$54,737

Median Household
Income



\$30,379

Per Capita Income



\$83,633

Median Net Worth

Households By Income

The largest group: \$50,000 - \$74,999 (18.6%)

The smallest group: \$200,000+ (3.7%)

Indicator ▲	Value	Diff	
<\$15,000	11.3%	+1.2%	
\$15,000 - \$24,999	10.5%	+0.9%	
\$25,000 - \$34,999	9.6%	+0.8%	
\$35,000 - \$49,999	13.8%	+0.8%	
\$50,000 - \$74,999	18.6%	+0.8%	
\$75,000 - \$99,999	14.3%	-0.2%	
\$100,000 - \$149,999	14%	-1.4%	
\$150,000 - \$199,999	4.2%	-1.3%	
\$200,000+	3.7%	-1.7%	

Bars show deviation from Summit County

This infographic contains data provided by Esri, Esri and Infogroup. The vintage of the data is 2020, 2025.

© 2020 Esri