

FINISH SCHEDULE

RM. NO.	ROOM NAME	FLOOR	BASE	WALLS	CEILING	REMARKS
1	MEN'S TL	CER.	CER.	PAINT	ACOUSTICAL	(2x4 WITH 6" INSULATION) 5' VANITY
2	WOMEN'S TL	"	"	"	"	"
3	CORR-1	V.C.T.	VINYL	"	"	"
4	ADMIN OFF	CARPET	"	"	"	"
5,7,8	OFFICE	"	"	DURSAND	"	"
9	MGR OFFICE	"	"	V.W.C.	"	"
10	LOBBY & REAR	"	"	"	"	6" YB' 12" X 12" SLATE AT ENTRY DOORS
11	DIV. SECT	"	"	"	"	"
12	DIV. MGR.	"	"	"	"	"
13-18	OFFICE	"	"	DURSAND	"	"
19	CORR-4	"	"	PAINT	"	"
20	TOILET	CER.	CER.	PAINT	"	"
21	TOILET	"	"	"	"	"
22	COPY & FILE	V.C.T.	VINYL	"	"	"
23	CONFR. RM	CARPET	"	V.W.C.	"	"
24	COPY & FILE	V.C.T.	"	PAINT	"	"
25	CORR-5	V.C.T.	"	"	"	6" BASE CAB. WITH WALL CAB. IN BREAK AREA
26	BULL PIN	CARPET	"	"	"	"
27	TRAINING RM	"	"	"	"	"
28	LANDSCAPE	"	"	"	"	"
29	STORAGE	V.C.T.	"	"	"	"
30	PHONE RM	"	"	"	"	PLYWOOD PANEL ON WALL
31	WAREHOUSE	CONC.	NONE	EXPOSED	EXPOSED	PAINT OFFICE WALL

DOORS (S.C.) 3" X 6" SOLID CORE IN WOOD FRAME
 " " 3" X 6" HOLLOW CORE IN WOOD FRAME
 DOOR CLOSER ON ALL TL RM. & TO WAREHOUSE

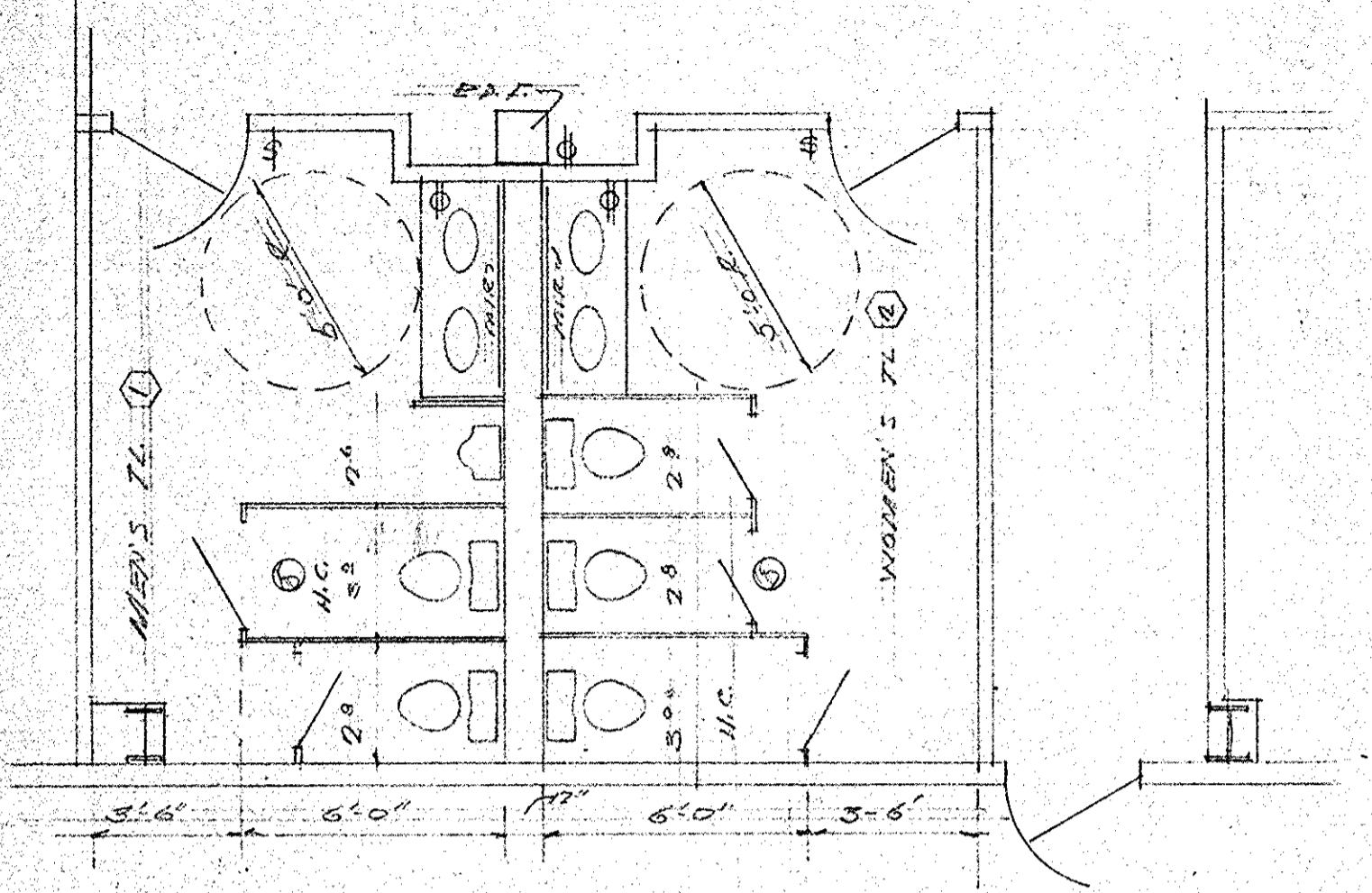

TOILET ROOM PLAN
 SCALE 1/4" = 1'-0"

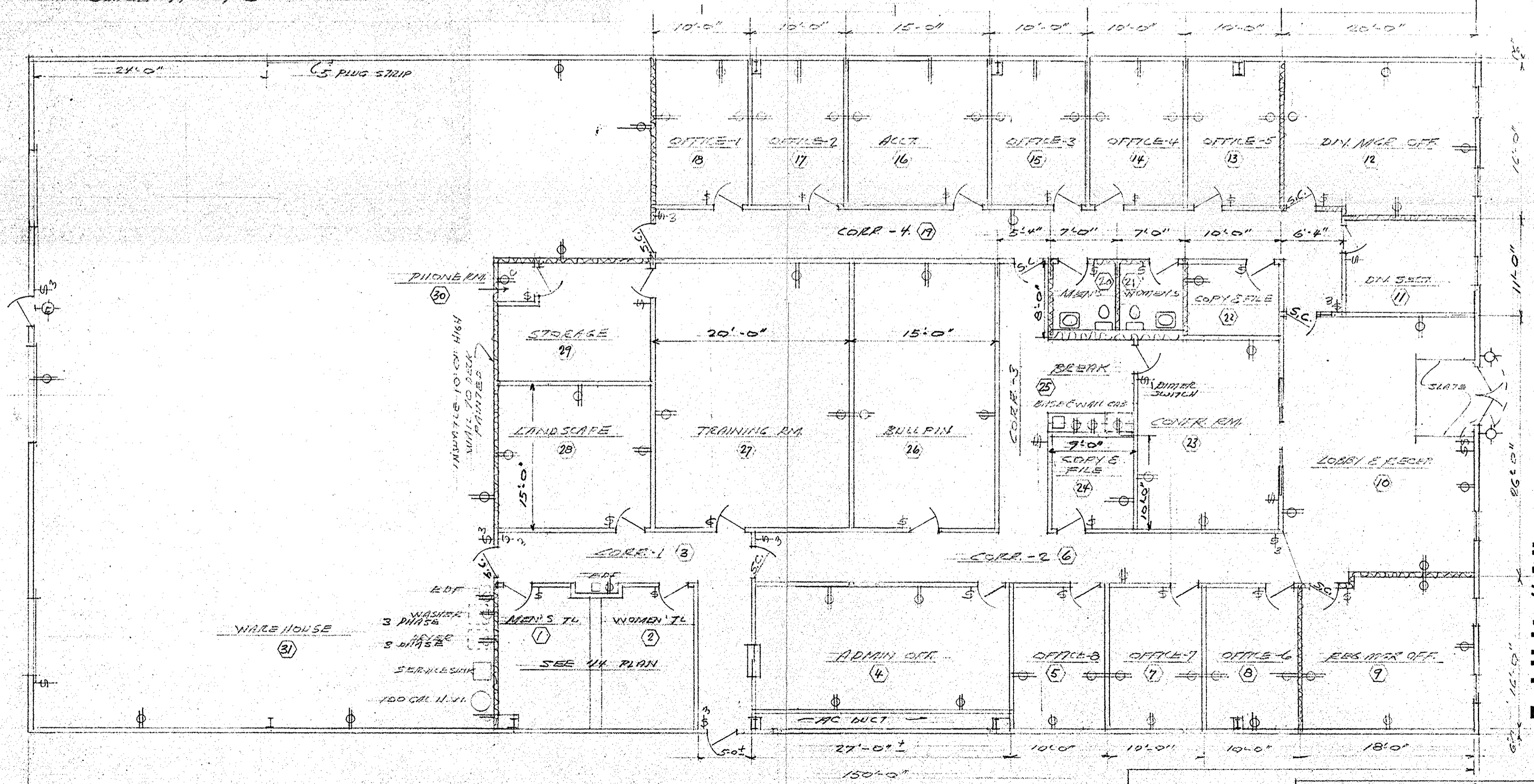

FLOOR PLAN
 SCALE 1/8" = 1'-0"

BUILDING FOR MR. ED WISEMAN
 3675 CHERRY RD 3689 Cherry
 MEMPHIS, TENN.
 DATE 6-10-71 SHT. NO. 1 OF 2

Exhibit "A"

APPROVED By *Robert Wall* Date 7/1/91
 APPROVED By *Chas. Ed. Wiseman* Date 7/13/91