SURVEY

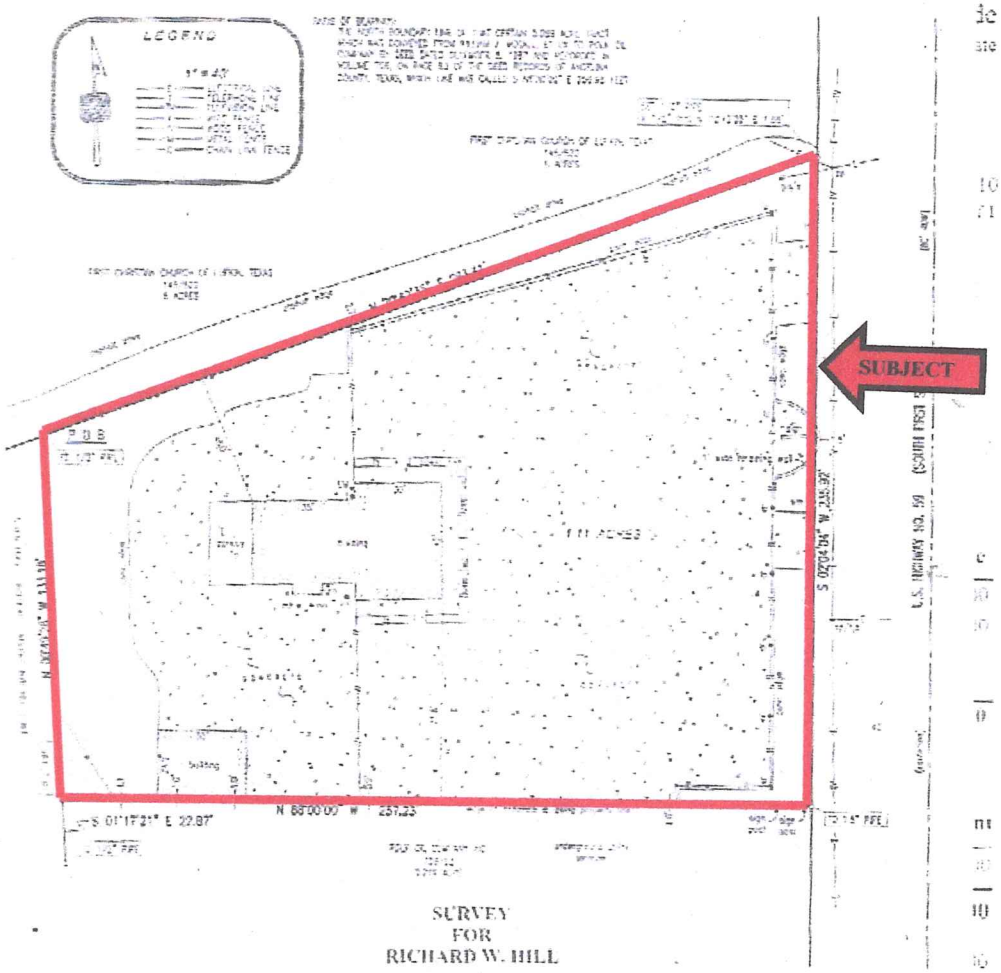

SURVEY
FOR
RICHARD W. HILL

THE STATE OF TEXAS §

"TO WHOM IT MAY CONCERN"

COUNTY OF ANGELINA §

I, Karey L. Lee, Registered Professional Land Surveyor, do hereby certify that the attached plat is a true and correct plat showing all that certain tract or parcel of land lying and situated in Angelina County, Texas, within the J. L. QUINALTY SURVEY, ABSTRACT NO. 40, being out of and a part of that certain 2 acre tract (less exceptions) which was conveyed from Ratikin Exchange Services, Inc., to Jerry W. Johnson by deed dated December 22, 2004 and recorded in Volume 2105, on Page 156 of the Deed Records of Angelina County, Texas, to which reference is hereby made for any and all purposes, being described by metes and bounds as follows, to wit:

BEGINNING at the Northwest corner of the above referred [illegible] acre tract, same being the Northeast corner of that certain 3.499 acre tract which was conveyed from Hope, Sessions Polk, et al., to First Christian Church by deed dated July 3, 1996 and recorded in Volume 1164, on Page 688 of the Deed Records of Angelina County, Texas, located in the [illegible] of that certain 2 acre tract which was conveyed from [illegible] S. Reddin, et al., to [illegible] Church of Lufkin, Texas, by deed dated October 4, 1949 and recorded in Volume [illegible] on Page 522 of the Deed Records of Angelina County, Texas, [illegible] found [illegible]