

INVESTMENT PORTFOLIO FOR SALE

Multi-Family / Commercial Mixed-Use Investment Portfolio

201-235 Woodland Ave, 473-477 East
Maxwell, 488-498 East High Street
Lexington, KY 40502

16,000 SF | \$3,595,000



Commercial Real Estate Services, Worldwide.



Confidentiality & Disclosure

16,000 SF | \$3,595,000
Investment Portfolio

The information contained in the following Investment Summary is proprietary and strictly confidential. It is intended to be reviewed only by the party receiving it from NAI Isaac and should not be made available to any other person or entity without the written consent of Broker. Broker has not made any investigation, and makes no warranty or representation, with respect to the size and square footage of the property and improvements, the presence and absence of contaminating substances, PCB's or asbestos, the compliance with State and Federal regulations, the physical condition of improvements thereon, or the financial condition or business prospects of any tenant, or any tenant's plans or intentions to continue occupancy of the subject property.

The information contained herein has been obtained from sources we believe to be reliable; however, Broker has not verified, and will not verify, any of the information contained herein, nor has Broker conducted any investigation regarding these matters and makes no warranty or representation whatsoever regarding the accuracy or completeness of the information provided.

OFFERING MEMORANDUM

201-235 Woodland Ave, 473-477 East Maxwell, 488-498 East High Street, Lexington, KY 40502

PROPERTY HIGHLIGHTS

16,000 SF | \$3,595,000
Investment Portfolio

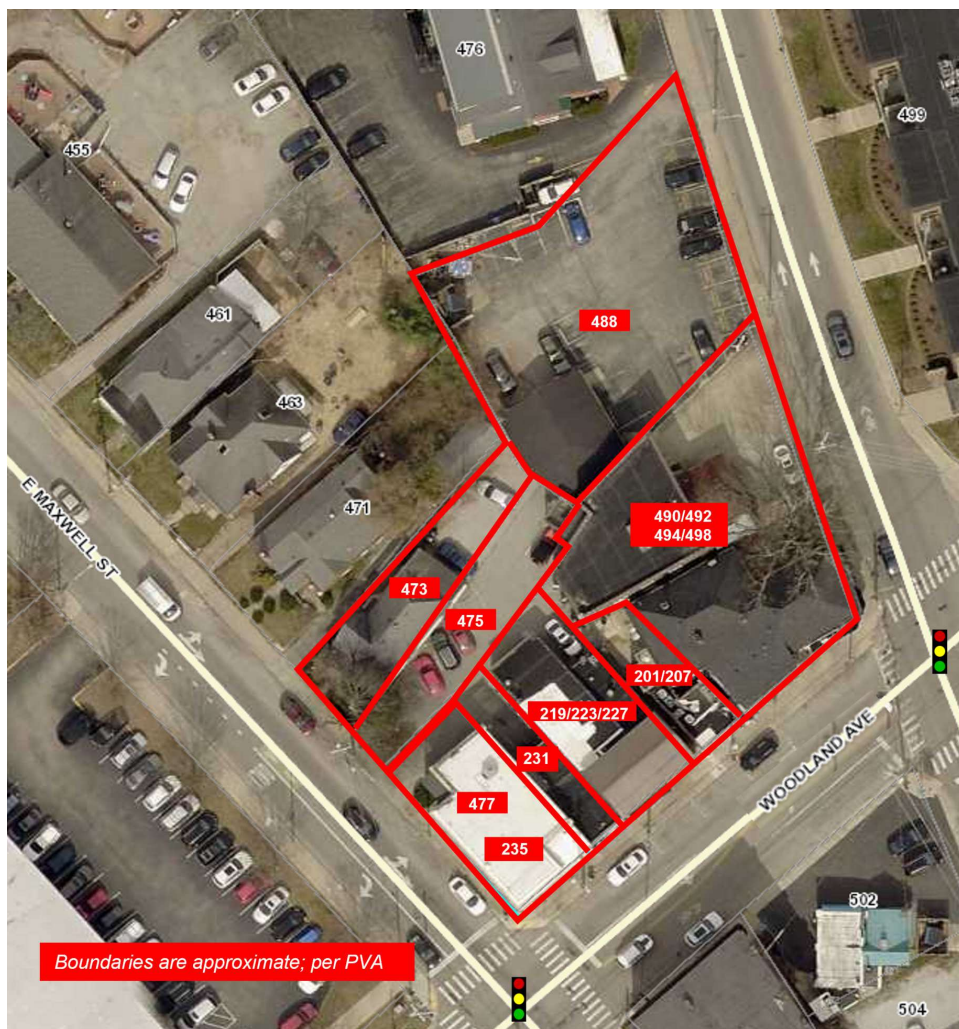

Property Highlights

- Multiple residential and commercial properties portfolio located in a prime University of Kentucky area
- Great investment with all properties located within four blocks of the University of Kentucky main campus and three blocks of downtown Lexington
- University of Kentucky has over 31,800 students and 14,000 employees
- Kroger and Chevy Chase shopping area with banks (ATMs), drug stores, Starbucks, Domino's Pizza, etc. all within walking distance
- Located in one of Lexington's wealthiest zip codes
- Zoned B-1 (Neighborhood Business), P-1 (Professional Office) and R-3 (Planned Neighborhood Residential)
- Most of the property is not located in the Historic Overlay zone so building modifications or new construction are permitted in accordance to the zoning ordinance
- NOI: \$275,091
- Sale Price: \$3,595,000

OFFERING MEMORANDUM

201-235 Woodland Ave, 473-477 East Maxwell, 488-498 East High Street, Lexington, KY 40502

LOCATION MAP

16,000 SF | \$3,595,000
Investment Portfolio



OFFERING MEMORANDUM

201-235 Woodland Ave, 473-477 East Maxwell, 488-498 East High Street, Lexington, KY 40502

PROPERTY DETAILS

16,000 SF | \$3,595,000
Investment Portfolio

Sale Price

\$3,595,000

Property Information

Location Information

Street Address	201-235 Woodland Ave, 473-477 East Maxwell, 488-498 East High Street
City, State, Zip	Lexington, KY 40502
County	Fayette County
Signal Intersection	Yes
Nearest Airport	Bluegrass Airport

Property Subtype	Street Retail
Zoning	B-1, P-1 and R-3
Lot Size	0.7 Acres

Building Information

Building Size	16,000 SF
NOI	\$275,091.97
Occupancy %	100.0%
Tenancy	Multiple



OFFERING MEMORANDUM

201-235 Woodland Ave, 473-477 East Maxwell, 488-498 East High Street, Lexington, KY 40502

PROPERTY PHOTOS

16,000 SF | \$3,595,000
Investment Portfolio

Residential Properties

201 Woodland Avenue, Suite 200



201 Woodland Avenue, Suite 250



223 Woodland Avenue

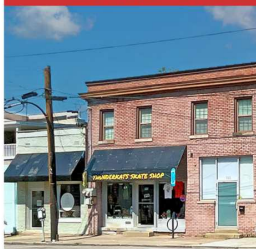

Commercial Properties

488 East High Street



490/492 East High Street



494-498 East High Street/
207 Woodland Avenue

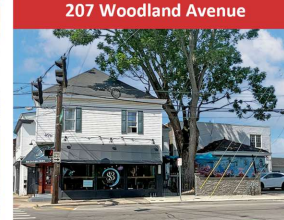

235B Woodland Avenue



473-475 East Maxwell Street



477 East Maxwell Street



219 Woodland Avenue



227 Woodland Avenue



231 Woodland Avenue



235 Woodland Avenue



OFFERING MEMORANDUM

201-235 Woodland Ave, 473-477 East Maxwell, 488-498 East High Street, Lexington, KY 40502

NO WARRANTY OR REPRESENTATION, EXPRESS OR IMPLIED, IS MADE AS TO THE ACCURACY OF THE INFORMATION CONTAINED HEREIN, AND THE SAME IS SUBMITTED SUBJECT TO ERRORS, OMISSIONS, CHANGE OF PRICE, RENTAL OR OTHER CONDITIONS, PRIOR SALE, LEASE OR FINANCING, OR WITHDRAWAL WITHOUT NOTICE, AND OF ANY SPECIAL LISTING CONDITIONS IMPOSED BY OUR PRINCIPALS NO WARRANTIES OR REPRESENTATIONS ARE MADE AS TO THE CONDITION OF THE PROPERTY OR ANY HAZARDS CONTAINED THEREIN ARE ANY TO BE IMPLIED.

DEMOGRAPHICS

16,000 SF | \$3,595,000
Investment Portfolio

Population

	1 Mile	3 Miles	5 Miles
Total Population	22,298	111,072	242,477
Average Age	32	37	38
Average Age (Male)	32	37	37
Average Age (Female)	32	38	39

Households & Income

	1 Mile	3 Miles	5 Miles
Total Households	8,210	48,093	104,687
# of Persons per HH	2.7	2.3	2.3
Average HH Income	\$73,167	\$75,611	\$82,860
Average House Value	\$538,821	\$351,805	\$317,127

Demographics data derived from AlphaMap

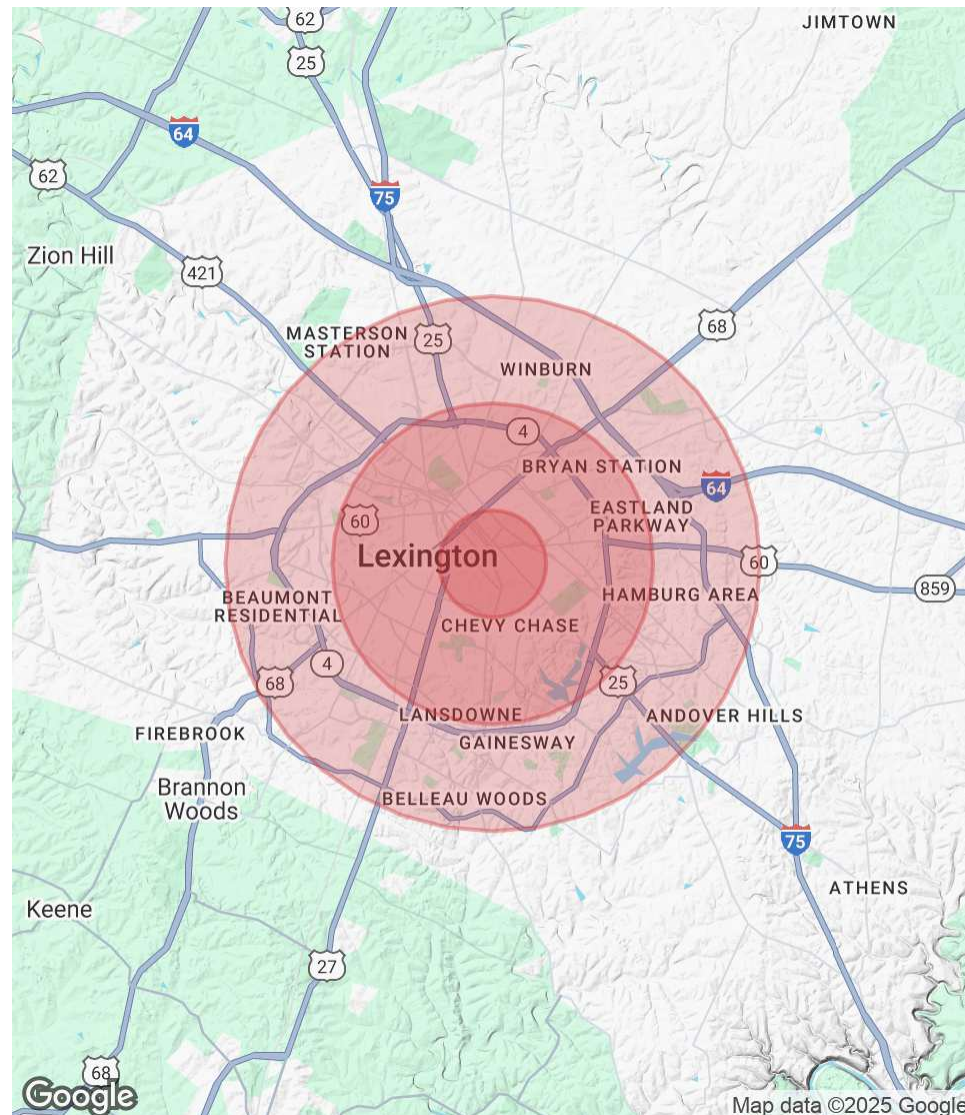

OFFERING MEMORANDUM

201-235 Woodland Ave, 473-477 East Maxwell, 488-498 East High Street, Lexington, KY 40502



Commercial Real Estate Services, Worldwide.

Al Isaac
President

Phone: +1 859 422 4400

Mobile: +1 859 221 4000

alisaac@naiisaac.com