

**210 S WASHINGTON STREET**  
POTTSTOWN, PA

AVAILABLE  
**INDUSTRIAL PROPERTY**

75,000 SF  
10.72 Acres

## PROPERTY HIGHLIGHTS

- Approximately 75,000 SF
- 10.72 Acres
- 27' Clear Height
- 7 Drive-Ins
- Crane Served
- Power to be Upgraded
- Recently Repaired Roof
- Approximately 7,000 SF of Office
- Fully Fenced and Secured
- Public Water and Sewer and Natural Gas
- Zoned HM – Heavy Manufacturing and FO- Flex Office (Borough of Pottstown)
- Taxes are approximately \$43,485 (2024)



# AREA MAP

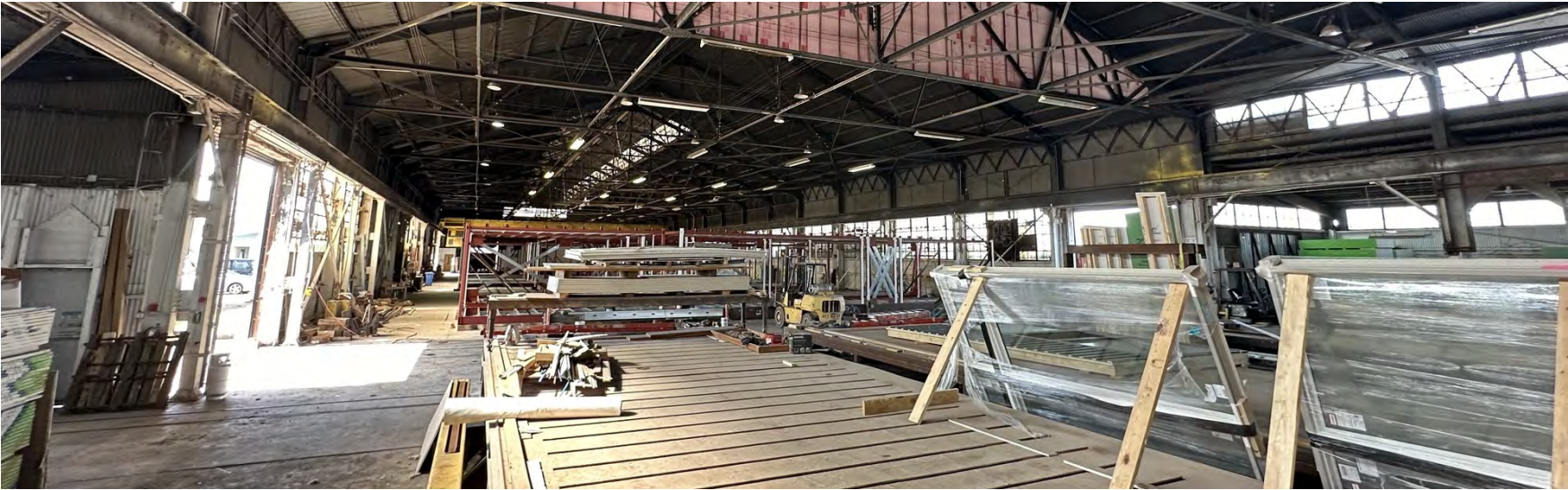

# DEMOGRAPHICS MAP & REPORT

## POPULATION

	1 MILE	5 MILES	10 MILES
Total Population	11,971	78,992	225,842
Average Age	33.7	41.1	41.4
Average Age (Male)	34.2	39.0	39.8
Average Age (Female)	33.7	43.0	42.9

## HOUSEHOLDS & INCOME

	1 MILE	5 MILES	10 MILES
Total Households	5,697	32,694	91,597
# of Persons per HH	2.1	2.4	2.5
Average HH Income	\$48,431	\$88,311	\$104,340
Average House Value	\$131,026	\$222,783	\$272,671

2020 American Community Survey (ACS)

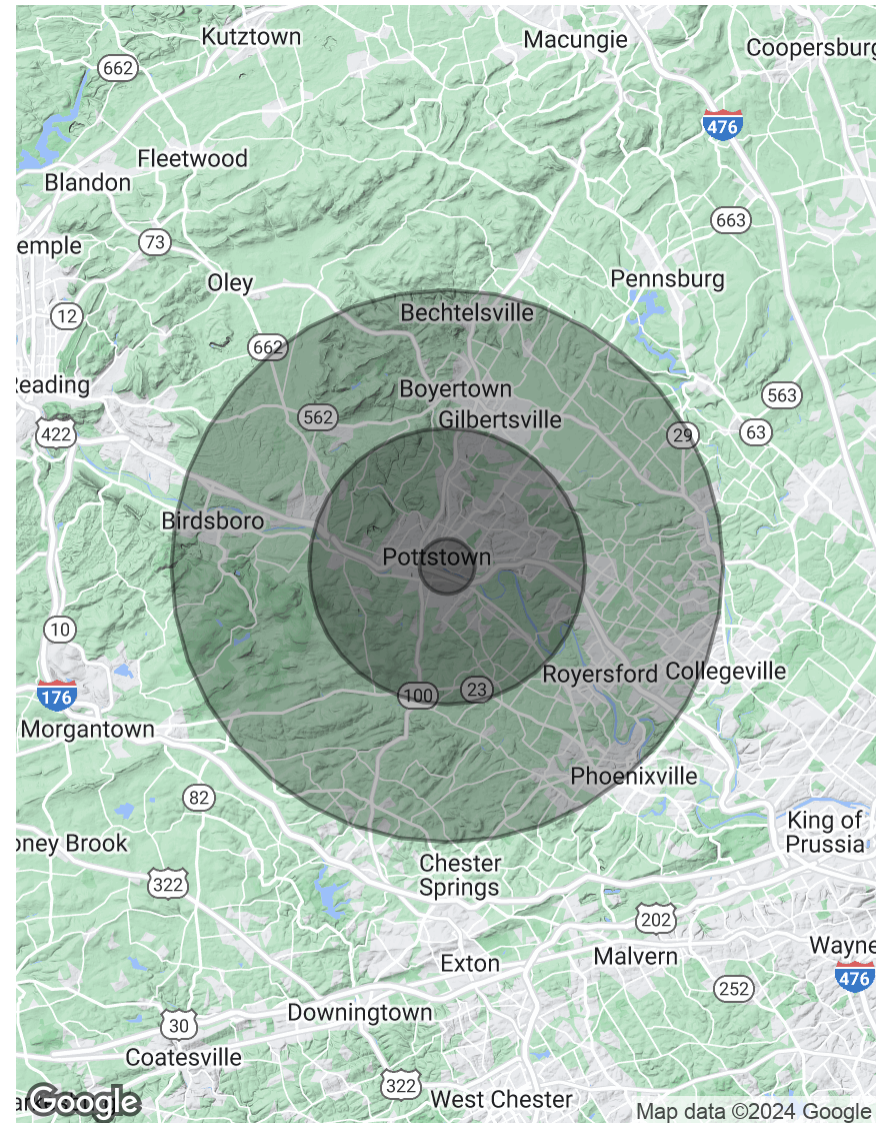

# CONTACT



**Timothy Pennington**  
Partner & Senior Vice President  
**215.448.6266**  
tpennington@binswanger.com



**Matt Corrigan**  
Vice President  
**215.448.6018**  
mcorrigan@binswanger.com



Three Logan Square  
1717 Arch Street, Suite 5100  
Philadelphia, PA 19103  
Phone: 215.448.6000  
binswanger.com

The information contained herein is from sources deemed reliable, but no warranty or representation is made as to the accuracy thereof and no liability may be imposed.