



**31500 BAINBRIDGE ROAD**  
Solon, Ohio 44139



# 31500 BAINBRIDGE ROAD

Solon, Ohio 44139



[Click Here to View our Virtual Tour](#)

## AVAILABLE SPACE

12,532 SF  
(Divisible to approx. 8,992 SF)

## LEASE RATE

\$13.00/SF NNN

## COMMENTS

- Rare large block of single-story office space in the heart of Solon, perfect space for corporate headquarters
- Sleek, modern finishes with lots of natural light from glass line on all sides of the building
- Abundant surface parking; ratio of 5.7/1,000 SF
- Easy access to I-271 / I-480 via U.S. 422 at Harper Road and SOM Center Road
- Close to shopping and dining options
- Adjacent parcel for expansion capability, up to an additional 31,000 SF +



**BILL SALTZMAN, CCIM, SIOR** / Executive Vice President / [bsaltzman@crescorealestate.com](mailto:bsaltzman@crescorealestate.com) / +1 216 525 1499  
**DAVID LEB** / Vice President / [dleb@crescorealestate.com](mailto:dleb@crescorealestate.com) / +1 216 525 1488



**CUSHMAN &  
WAKEFIELD**



# 31500 BAINBRIDGE ROAD

Solon, Ohio 44139



[Click Here to View our Virtual Tour](#)

FLOOR PLAN - 12,532 SF  
MEZZANINE - 2,067 SF (not included in building SF)

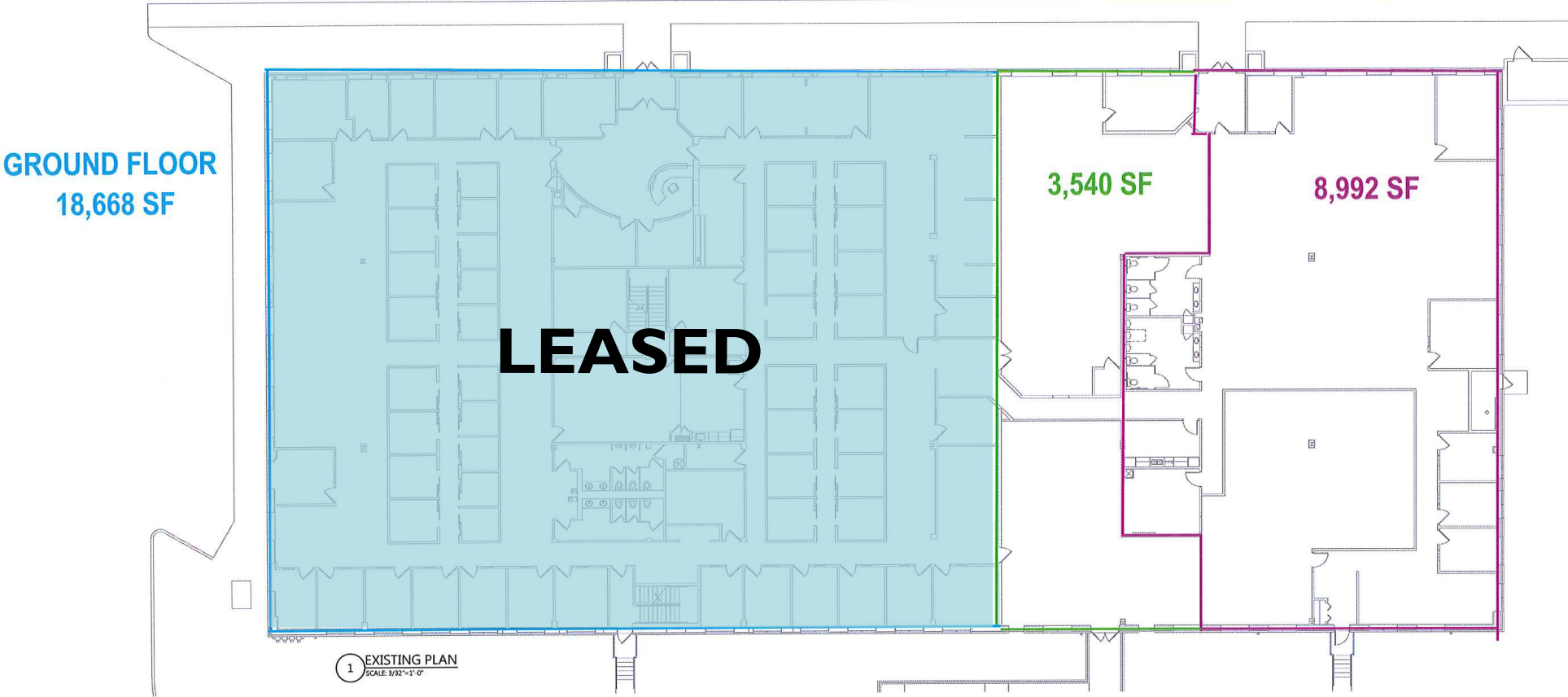

**BILL SALTZMAN, CCIM, SIOR** / Executive Vice President / [bsaltzman@crescorealestate.com](mailto:bsaltzman@crescorealestate.com) / +1 216 525 1499  
**DAVID LEB** / Vice President / [dleb@crescorealestate.com](mailto:dleb@crescorealestate.com) / +1 216 525 1488





# 31500 BAINBRIDGE ROAD

Solon, Ohio 44139



[Click Here to View our Virtual Tour](#)



**BILL SALTZMAN, CCIM, SIOR** / Executive Vice President / [bsaltzman@crescorealestate.com](mailto:bsaltzman@crescorealestate.com) / +1 216 525 1499

**DAVID LEB** / Vice President / [dleb@crescorealestate.com](mailto:dleb@crescorealestate.com) / +1 216 525 1488

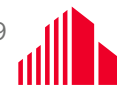

**CUSHMAN & WAKEFIELD**





# 31500 BAINBRIDGE ROAD

Solon, Ohio 44139



[Click Here to View our Virtual Tour](#)



**BILL SALTZMAN, CCIM, SIOR** / Executive Vice President / [bsaltzman@crescorealestate.com](mailto:bsaltzman@crescorealestate.com) / +1 216 525 1499

**DAVID LEB** / Vice President / [dleb@crescorealestate.com](mailto:dleb@crescorealestate.com) / +1 216 525 1488



**CUSHMAN & WAKEFIELD**





# 31500 BAINBRIDGE ROAD

Solon, Ohio 44139



[Click Here to View our Virtual Tour](#)



**BILL SALTZMAN, CCIM, SIOR** / Executive Vice President / [bsaltzman@crescorealestate.com](mailto:bsaltzman@crescorealestate.com) / +1 216 525 1499

**DAVID LEB** / Vice President / [dleb@crescorealestate.com](mailto:dleb@crescorealestate.com) / +1 216 525 1488



**CUSHMAN & WAKEFIELD**





# 31500 BAINBRIDGE ROAD

Solon, Ohio 44139



Click Here to View our Virtual Tour

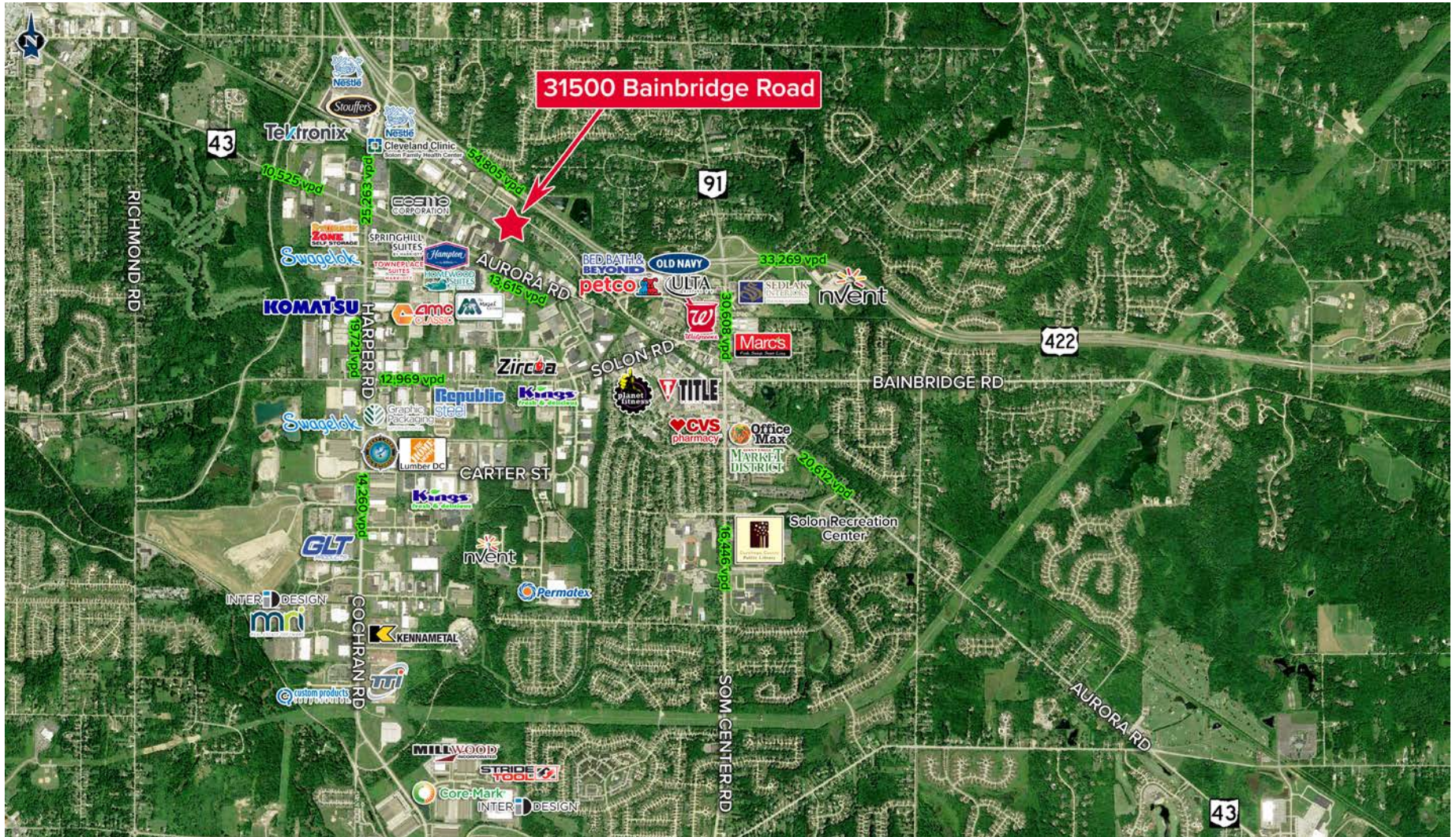

**BILL SALTZMAN, CCIM, SIOR** / Executive Vice President / [bsaltzman@crescorealestate.com](mailto:bsaltzman@crescorealestate.com) / +1 216 525 1499

**DAVID LEB** / Vice President / [dleb@crescorealestate.com](mailto:dleb@crescorealestate.com) / +1 216 525 1488

3 Summit Park Drive, Suite 200  
Cleveland, Ohio 44131  
Main +1 216 520 1200  
Fax +1 216 520 1828  
[crescorealestate.com](http://crescorealestate.com)

Independently Owned and Operated / A Member of the Cushman & Wakefield Alliance  
Cushman & Wakefield Copyright 2021. No warranty or representation, express or implied, is made to the accuracy or completeness of the information contained herein, and same is submitted subject to errors, omissions, change of price, rental or other conditions, withdrawal without notice, and to any special listing conditions imposed by the property owner(s). As applicable, we make no representation as to the condition of the property (or properties) in question. A licensee at Cushman & Wakefield | CRESCO may have an interest in the client entity offering this property for sale.

