

STATE OF NORTH CAROLINA  
County of Buncombe  
ME CARTER being first duly sworn says, that the plat on which this certificate is endorsed is in all respects correct and was prepared from an actual survey made by affiant during the month of JUNE 1947, on a variation of the Magnetic Meridian from the true Meridian of \_\_\_\_\_ minutes.

M. E. Carter

Sworn to and subscribed before me this the 8 day of March 1950 and thereupon it is adjudged that the plat on which this certificate is endorsed has duly proven as required by the Statutes of North Carolina. Let the same with this certificate be registered.

William R. Davis  
Clerk Superior Court, Buncombe County

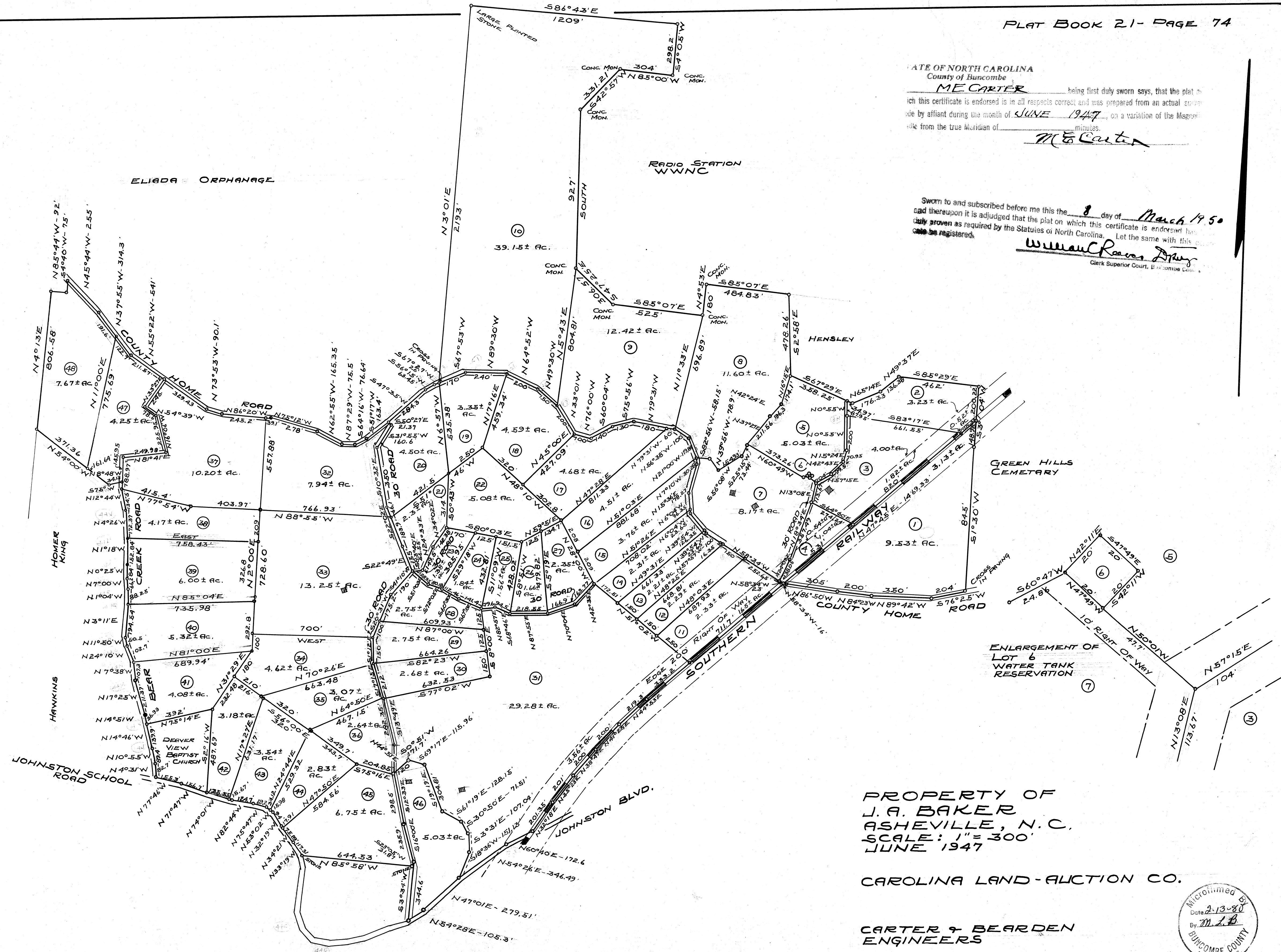

PROPERTY OF  
J.A. BAKER  
ASHEVILLE, N.C.  
SCALE: 1" = 300'  
JUNE 1947

CAROLINA LAND-AUCTION CO.

CARTER & BEARDEN  
ENGINEERS

