

## EXISTING WEST WING FLOOR PLAN

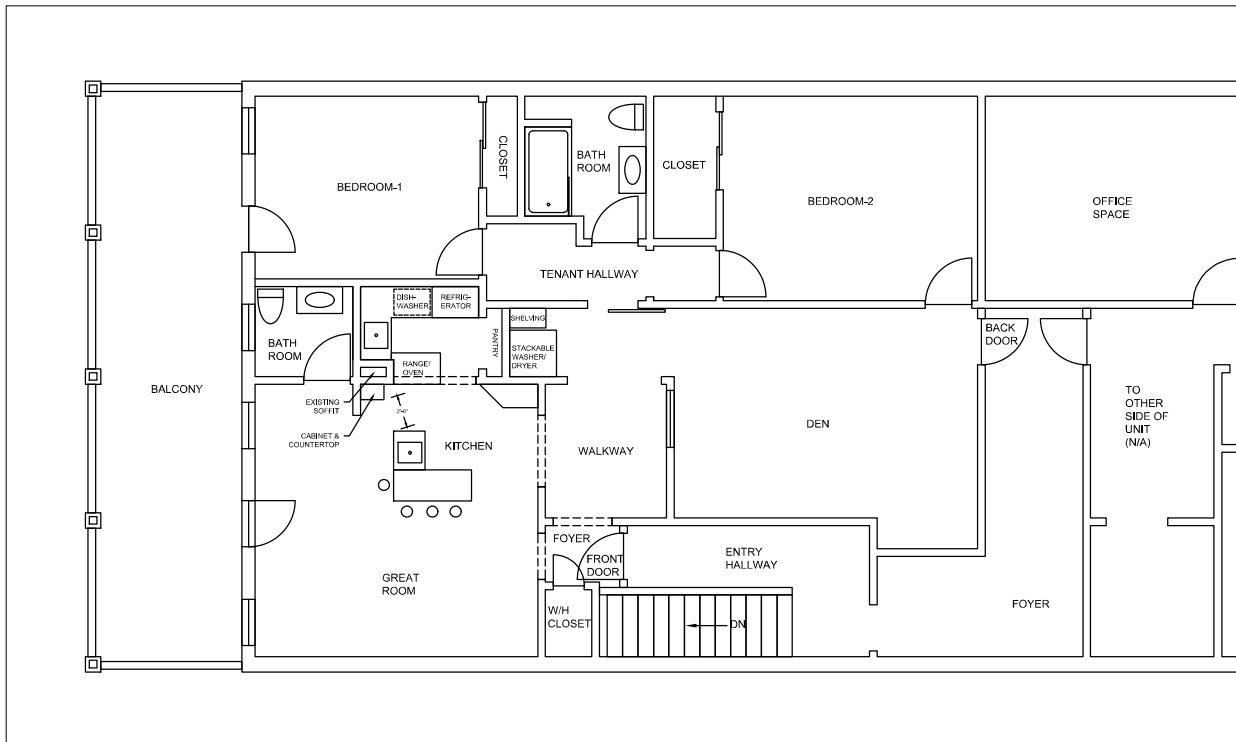
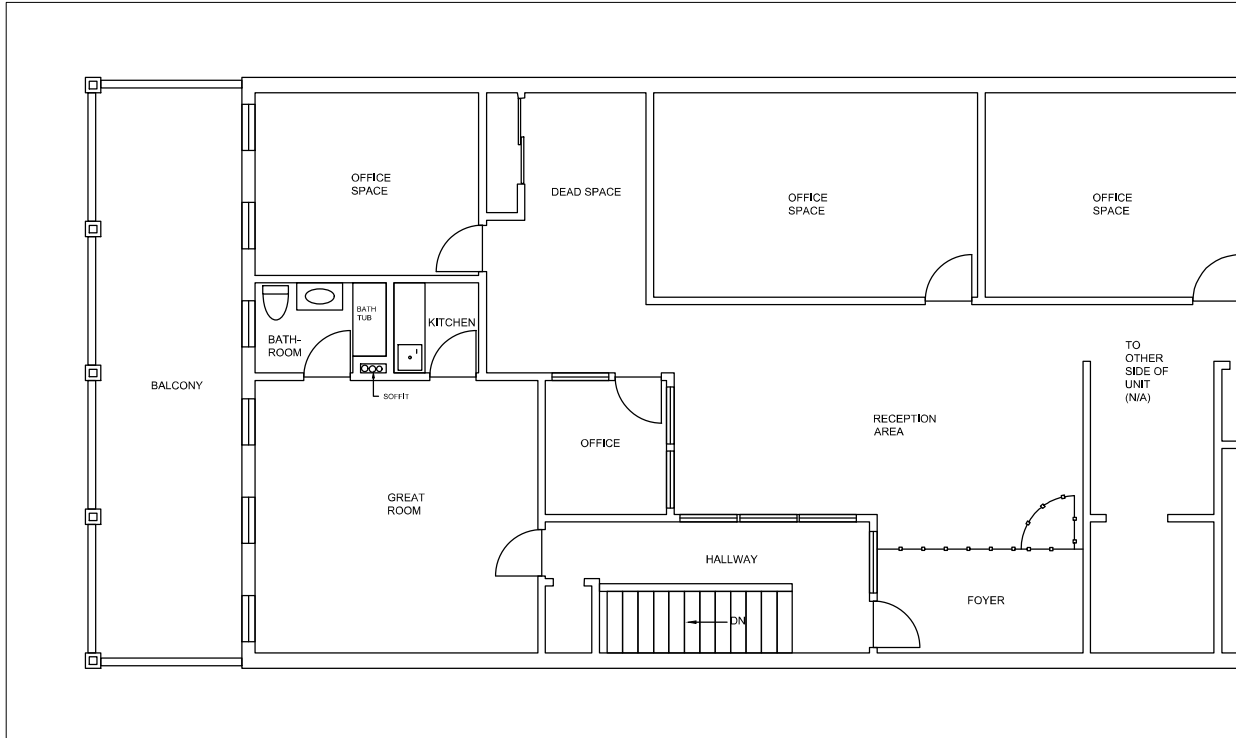

## PROPOSED WEST WING FLOOR PLAN

PARTIAL FLOOR PLANS OF THE WEST WING OF 1017 FRONT ST. FLOOR 2  
IF YOU ARE INTERESTED IN DEVELOPING THIS FLOOR PLAN FURTHER,  
PLEASE CONTACT:

ANDREW ROBY  
CELL: (510) 998-8091  
EMAIL: [ACROBY24@GMAIL.COM](mailto:ACROBY24@GMAIL.COM)