

OLD DUBLIN

OFFICE FOR LEASE

20 NORTH STREET, DUBLIN, OH 43017

Renovation In Progress:
Estimated Completion:
Summer
2025



LAURAH HALLOCK ADVISOR

MOBILE 614.705.9571 | **DIRECT** 614.334.7841
LHALLOCK@EQUITY.NET



MATT COOPER SENIOR VICE PRESIDENT

MOBILE 614.403.4732 | **DIRECT** 614.334.7831
MCOOPER@EQUITY.NET



PROPERTY HIGHLIGHTS

- Various small office spaces available
- Located in the heart of historic Old Dublin
- Located just steps from Bridge Park West, the Dublin Link pedestrian bridge, the Dublin Library, the Olentangy River, Riverside Crossing Park, and numerous shops and restaurants
- 1 mile radius: Average HH Income \$148,472
- Easy access to I-270, SR-161, and Riverside Drive
- Vehicles per day on North High Street: 12,475
- Lease rate: Negotiable

OLD DUBLIN

OFFICE FOR LEASE
20 NORTH STREET, DUBLIN, OH 43017

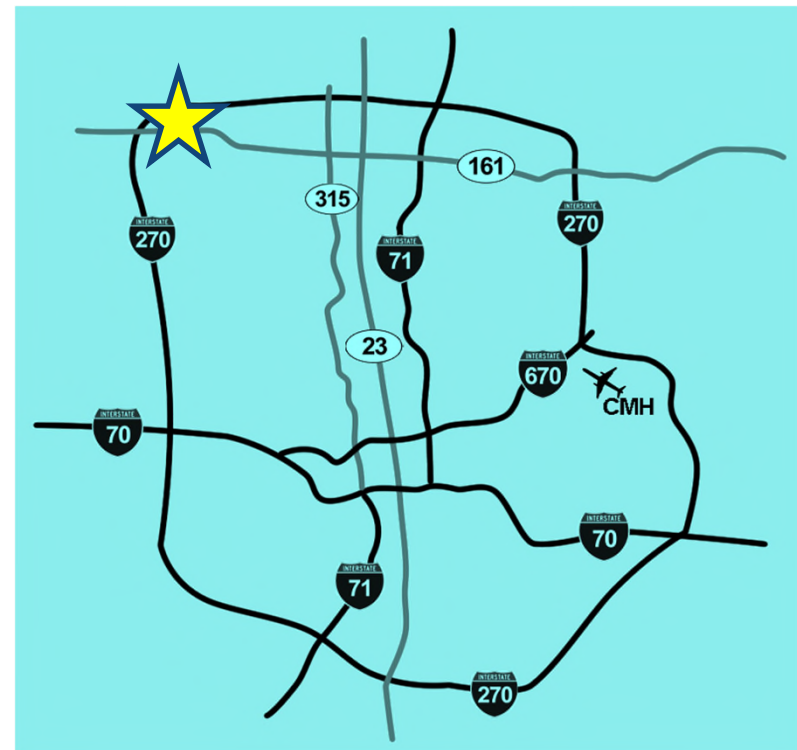

LOCAL AERIAL



SPACE PLAN: Lower Level

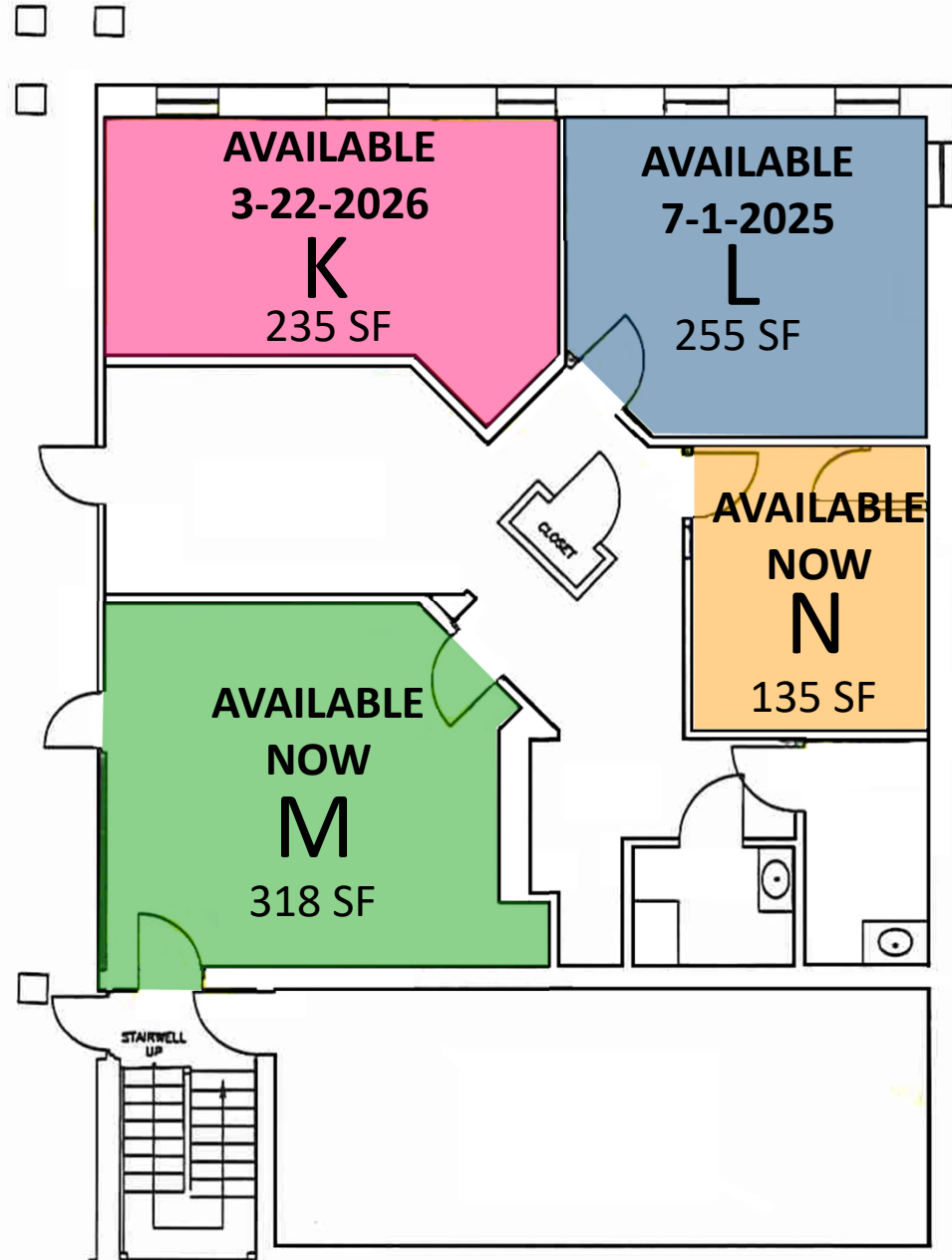

equity | brokerage

www.equity.net

The information contained herein has been obtained from the property owner or other sources that we deem reliable. Although we have no reason to doubt its accuracy, no representation or warranty is made regarding the information, and the property is offered "as is". The submission may be modified or withdrawn at any time by the property owner.

SPACE PLAN: 1st Floor

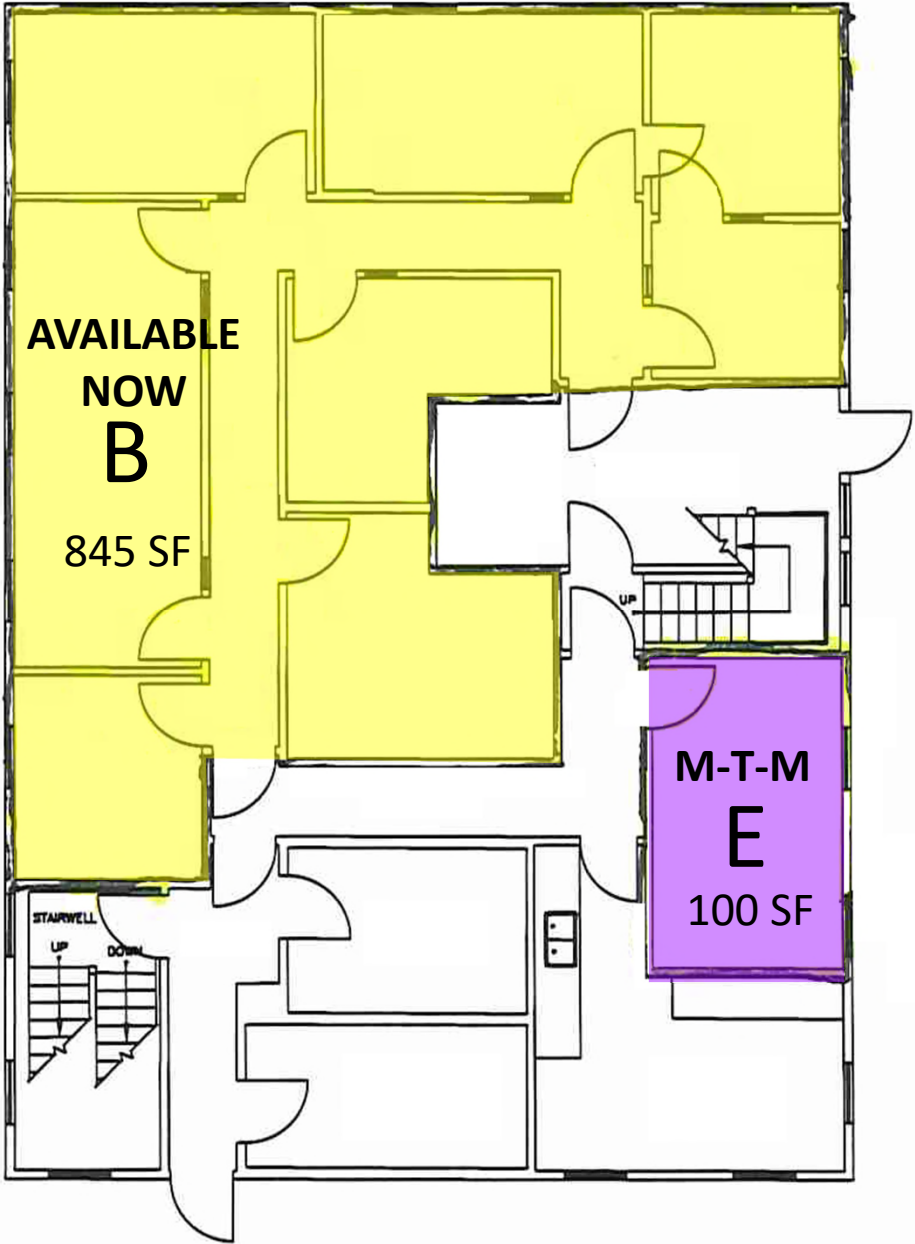

SECOND FLOOR

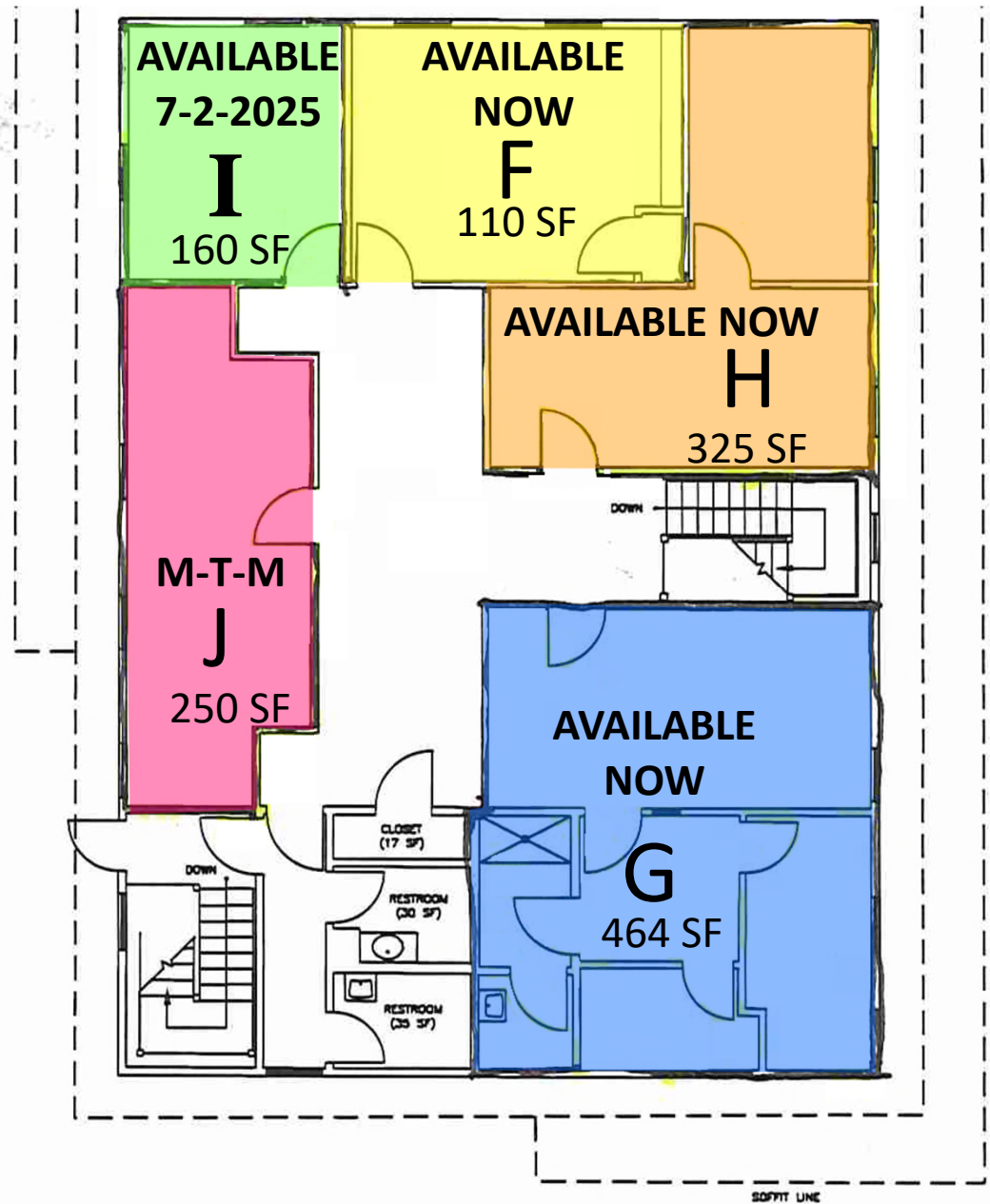

RENOVATION RENDERINGS

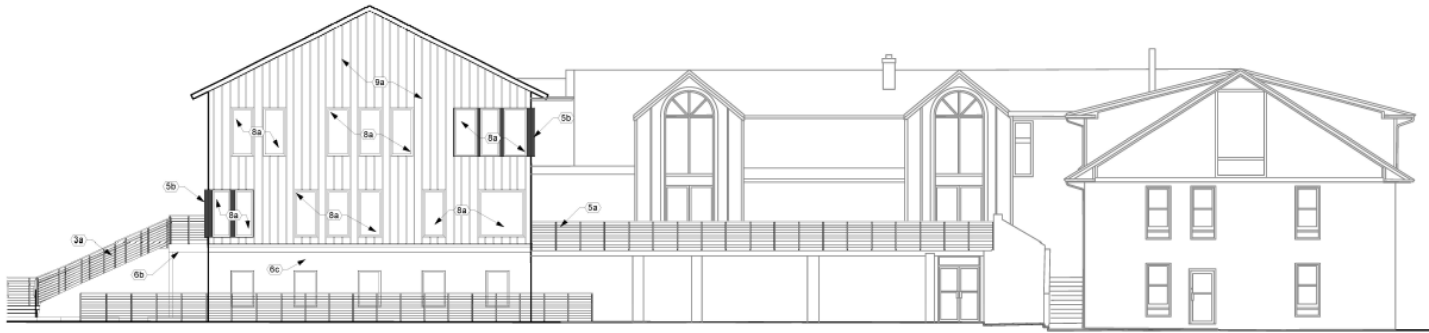

1 West Elevation
1/8" = 1'-0"

Coded Notes

- 2a Remove existing wall and column at its utility as required for new work. Repair/patch sidewalk as needed.
- 2b Demolish and remove walkway, walkway structure, and railing.
- 2c Demolish and remove existing wood stair. Prepare slab to receive new stair and structure.
- 2d Remove existing window. Extend existing window opening to finish floor. Prepare opening to receive new exterior door. Prepare to receive new concrete stair. Brace surrounding walls as required.
- 2e Excavate existing landscape and prepare to receive new concrete stair. Brace surrounding walls as required.
- 2f Demolish existing railing.
- 2g Demolish and remove existing walkway roof.
- 2h Remove existing window. Prepare opening to receive new wall.
- 2i Demolish walls to extents shown. Prepare opening to receive new exterior. Refer to elevations for opening height dimensions.
- 2j Remove existing door. Prepare opening to receive new window. Refer to elevations for opening height dimensions.
- 2k Existing stone wall to remain.
- 3a New concrete stairs and rail.
- 3b New concrete walkway.
- 3c New 4" concrete slab on compacted gravel.
- 5a New metal rail.
- 5b Aluminum shroud.
- 6a New wood stair and rail.
- 6b New wood deck walkway.
- 6c New wood trim.
- 8a New window.
- 8b New door.
- 9a Fiberglass board.

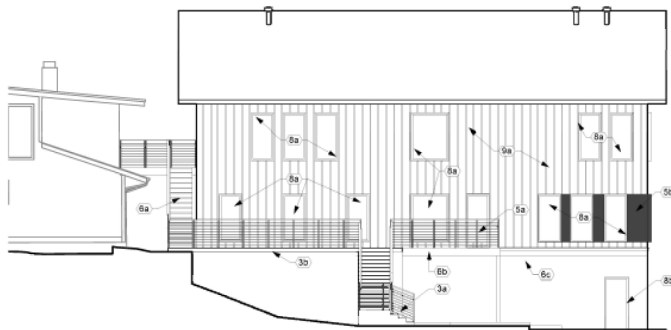

2 South Elevation
1/8" = 1'-0"

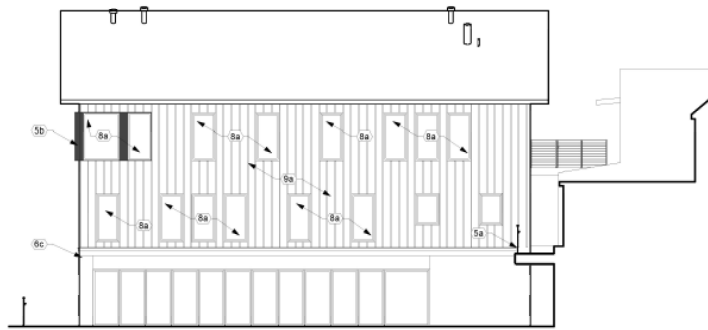

3 North Elevation
1/8" = 1'-0"

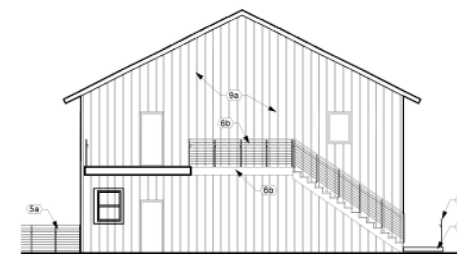

4 East Elevation
1/8" = 1'-0"

RENOVATION RENDERINGS

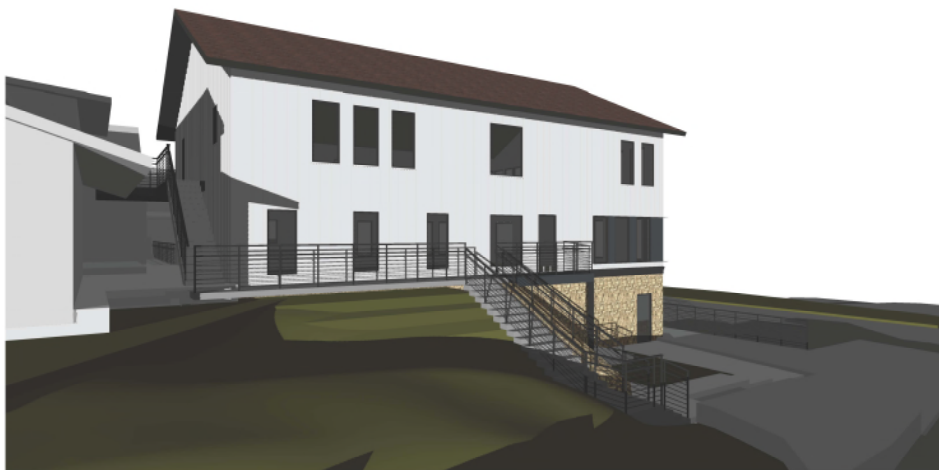

equity | brokerage

www.equity.net

The information contained herein has been obtained from the property owner or other sources that we deem reliable. Although we have no reason to doubt its accuracy, no representation or warranty is made regarding the information, and the property is offered "as is". The submission may be modified or withdrawn at any time by the property owner.

RENOVATION RENDERINGS

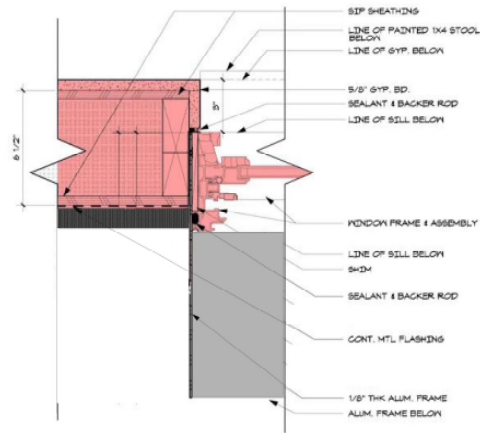

Aluminum Shroud



Board and Batten Siding



Railing

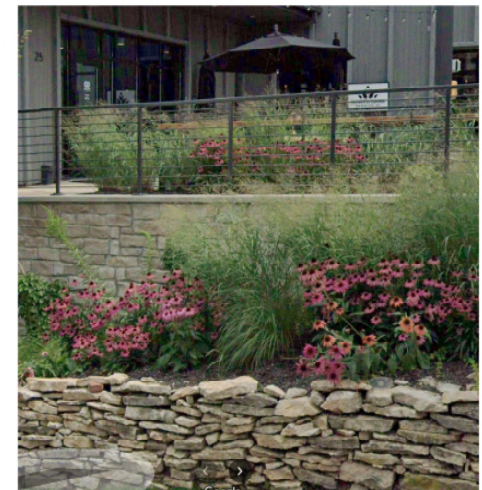

1-MILE RADIUS DEMOS

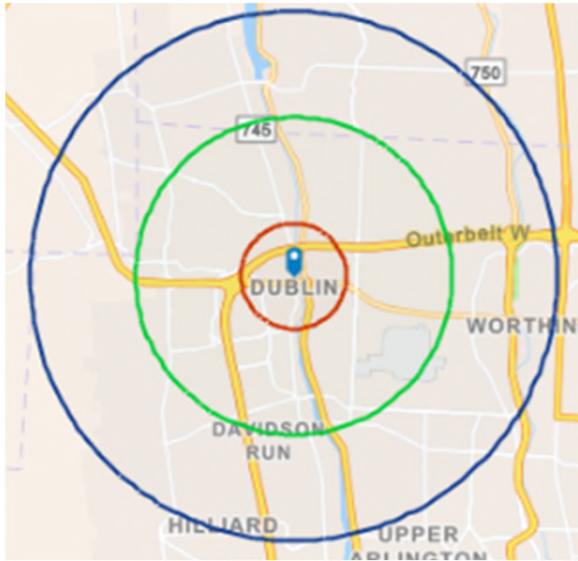

KEY FACTS

7,632
Population

2.2
Average
Household Size

36.6
Median Age

\$102,021
Median Household Income

BUSINESS

750

Total Businesses

16,027

Total Employees

EDUCATION

2%

No High School
Diploma

7%

High School
Graduate

19%

Some
College

71%

Bachelor's/Grad/Prof
Degree

INCOME



\$66,742
Per Capita
Income



\$102,021
Median
Household
Income



\$148,472
Average
Household
Income

EMPLOYMENT

83.9
White
Collar %

7.8
Blue
Collar %

8.3
Services
%

equity | brokerage

The information contained herein has been obtained from the property owner or other sources that we deem reliable. Although we have no reason to doubt its accuracy, no representation or warranty is made regarding the information, and the property is offered "as is." The submission may be modified or withdrawn at any time by the property owner.

3-MILE RADIUS DEMOS

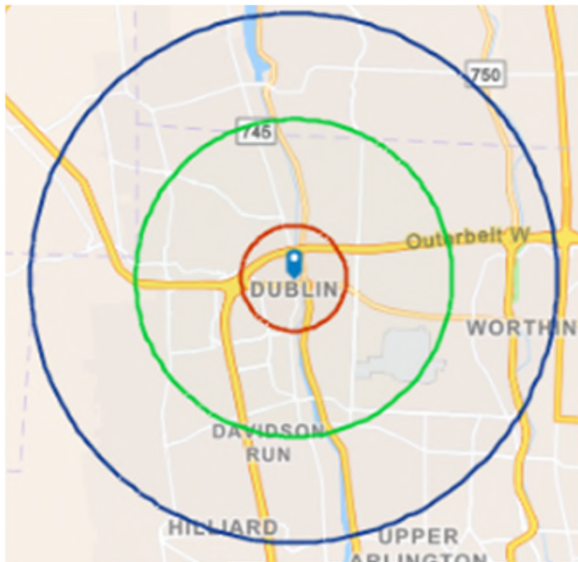

KEY FACTS

90,571
Population

2.4
Average
Household Size

36.4
Median Age

\$102,506
Median Household Income

BUSINESS

4,307

Total Businesses

71,064

Total Employees

EDUCATION

3%

No High School
Diploma

12%

High School
Graduate

19%

Some
College

66%

Bachelor's/Grad/Prof
Degree

INCOME



\$57,866
Per Capita
Income



\$102,506
Median
Household
Income



\$139,195
Average
Household
Income

EMPLOYMENT

81.5
White
Collar %

9.0
Blue
Collar %

9.5
Services
%

equity | brokerage

The information contained herein has been obtained from the property owner or other sources that we deem reliable. Although we have no reason to doubt its accuracy, no representation or warranty is made regarding the information, and the property is offered "as is." The submission may be modified or withdrawn at any time by the property owner.

5-MILE RADIUS DEMOS

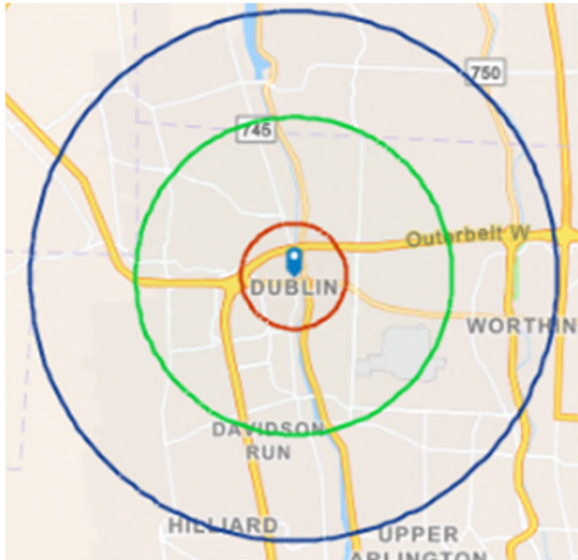

KEY FACTS

213,483
Population

2.4
Average
Household Size

38.0
Median Age

\$108,437
Median Household Income

BUSINESS

8,860

Total Businesses

122,329

Total Employees

EDUCATION

3%

No High School
Diploma

11%

High School
Graduate

18%

Some
College

69%

Bachelor's/Grad/Prof
Degree

INCOME



\$62,858
Per Capita
Income



\$108,437
Median
Household
Income



\$153,405
Average
Household
Income

EMPLOYMENT



81.7
White
Collar %



9.1
Blue
Collar %



9.1
Services
%

equity | brokerage

The information contained herein has been obtained from the property owner or other sources that we deem reliable. Although we have no reason to doubt its accuracy, no representation or warranty is made regarding the information, and the property is offered "as is." The submission may be modified or withdrawn at any time by the property owner.