

OFFICE FOR LEASE

**2001 HOWARD RD #311**

2001 HOWARD RD #311, MADERA, CA 93637



**FOR LEASE**

**RE/MAX GOLD**  
501 North E Street #H  
Madera, CA 93638

**PRESENTED BY:**

**KIRK ATAMIAN**  
Commercial Specialist  
office: (559) 246-0000  
cell: (559) 246-0000  
kirkatamian@gmail.com

The calculations and data presented are deemed to be accurate, but not guaranteed. They are intended for the purpose of illustrative projections and analysis. The information provided is not intended to replace or serve as substitute for any legal, accounting, investment, real estate, tax or other professional advice, consultation or service. The user of this software should consult with a professional in the respective legal, accounting, tax or other professional area before making any decisions.

## PROPERTY SUMMARY

816 WEST YOSEMITE AVENUE | MADERA, CA 93637



### Property Summary

Lease Rate:	\$1.65/SF
Lease Term:	Negotiable
Building SF:	15,000
Available SF:	1,100
Renovated:	2025
Zoning:	C: Commercial

### Property Overview

1,100 SF of Newly Remodeled Office Space in Madera, CA  
(4) Private Offices | New Flooring & Fresh Paint | Common RR  
Well-Known Freestanding Office Building + Parking  
Move-In Ready w/ New Finishes  
Excellent Presence Surrounded with Quality Medical Tenants  
High Identity Location | Close to Transit and Public Transportation  
Surrounded By Madera's Highest Trafficked Roads & Major Arterials

### Location Overview

Highly visible location on corner of Howard Rd & Schnoor Ave just 9 minutes from Madera Community Hospital. Surrounded by a number of residential neighborhoods and a variety of nearby retail stores, restaurants, and other services.

## AVAILABLE SPACES

2001 HOWARD RD #311 | MADERA, CA 93637

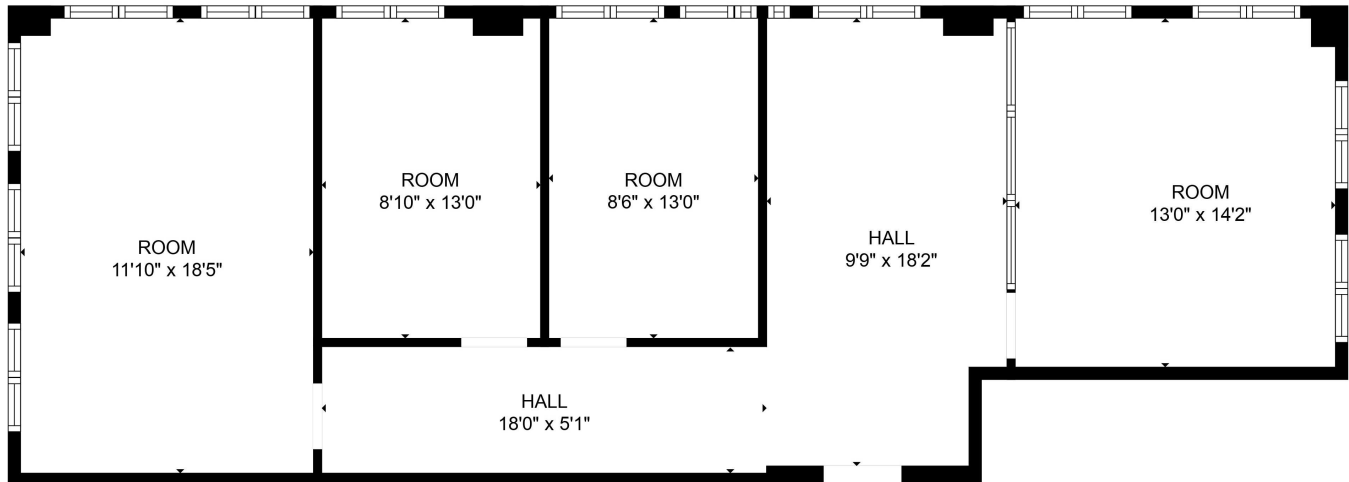

### Property Description

1,100 SF of prime professional/medical/general office space located off Howard Rd in Madera, CA. Suite #311 offers an open layout and consists of (4) private offices with access to common restrooms. The recent remodel features new flooring & fresh paint. The subject property offers a central location for doctors, patients, & employees. It is conveniently located near Madera Community Hospital, Family Health Services, Camerena Health, and many others. Situated on a prominent corner, the building's elevation gives it unmatched presence in the area. Near several restaurants, all necessary services and shopping centers, including Madera Marketplace.

# PROPERTY PHOTOS

816 WEST YOSEMITE AVENUE | MADERA, CA 93637



**RE/MAX GOLD**  
501 North E Street #H  
Madera, CA 93638

**KIRK ATAMIAN**  
Commercial Specialist  
O: (559) 246-0000  
C: (559) 246-0000  
kirkatamian@gmail.com

# BUSINESS MAP

816 WEST YOSEMITE AVENUE | MADERA, CA 93637



## LOCATION MAPS

816 WEST YOSEMITE AVENUE | MADERA, CA 93637



**RE/MAX GOLD**  
501 North E Street #H  
Madera, CA 93638

**KIRK ATAMIAN**  
Commercial Specialist  
O: (559) 246-0000  
C: (559) 246-0000  
kirkatamian@gmail.com

# DEMOGRAPHICS

816 WEST YOSEMITE AVENUE | MADERA, CA 93637

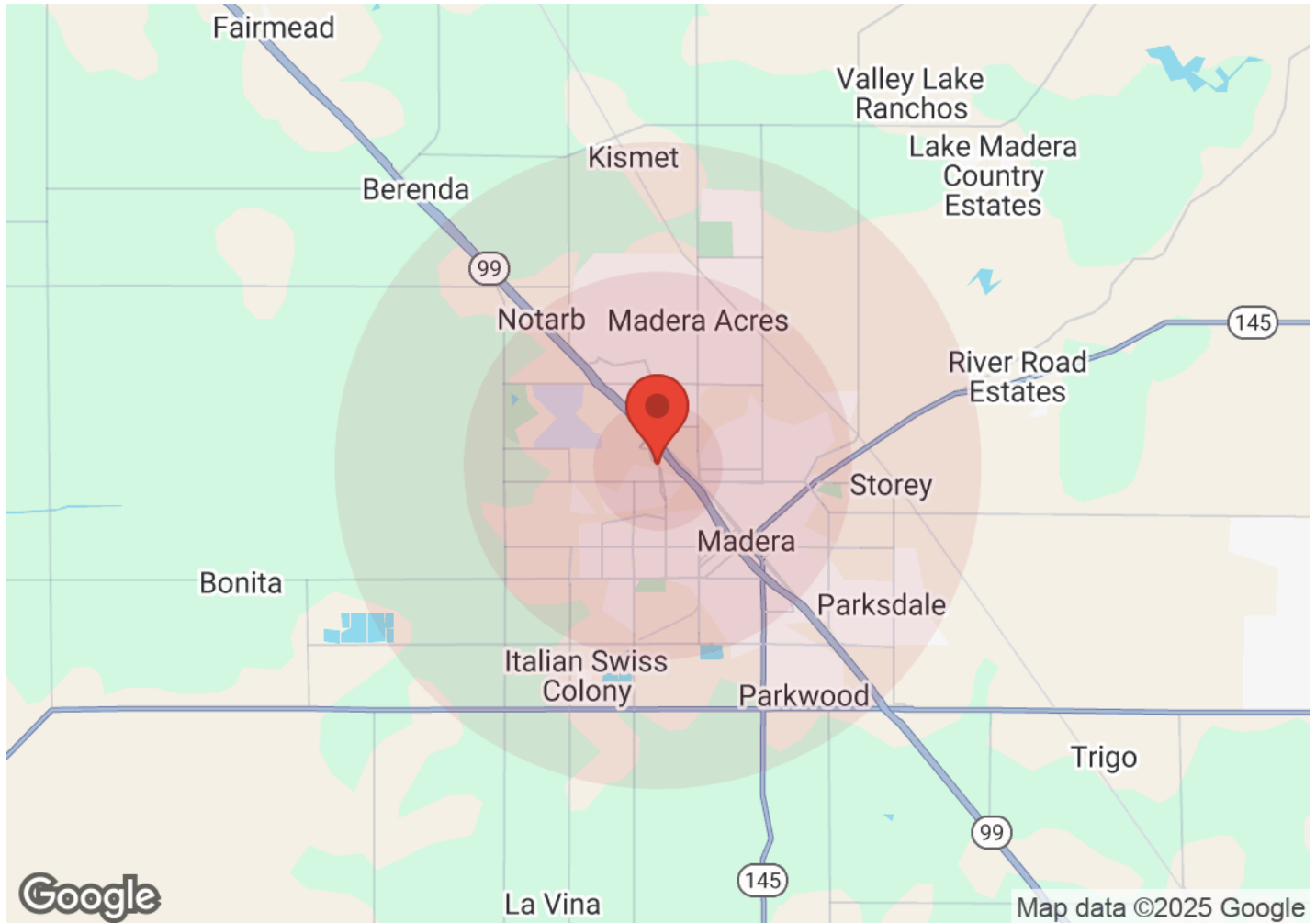

Population	1 Mile	3 Miles	5 Miles	Income	1 Mile	3 Miles	5 Miles
Male	4,014	34,474	43,071	Median	\$75,536	\$67,659	\$68,718
Female	4,175	34,311	42,568	< \$15,000	348	2,004	2,332
Total Population	8,189	68,785	85,639	\$15,000-\$24,999	217	1,328	1,636
				\$25,000-\$34,999	109	1,634	2,014
				\$35,000-\$49,999	164	2,083	2,466
				\$50,000-\$74,999	339	3,199	3,924
				\$75,000-\$99,999	279	2,510	3,176
				\$100,000-\$149,999	477	2,804	3,403
				\$150,000-\$199,999	265	1,532	2,032
				> \$200,000	167	1,481	1,799
Age	1 Mile	3 Miles	5 Miles	Housing	1 Mile	3 Miles	5 Miles
Ages 0-14	1,927	16,415	20,526	Total Units	2,494	19,653	24,084
Ages 15-24	1,257	11,334	14,224	Occupied	2,364	18,574	22,781
Ages 25-54	3,337	28,481	35,583	Owner Occupied	1,235	9,388	12,024
Ages 55-64	723	5,669	7,024	Renter Occupied	1,129	9,186	10,757
Ages 65+	943	6,886	8,283	Vacant	130	1,080	1,303
Race	1 Mile	3 Miles	5 Miles				
White	1,902	15,298	19,003				
Black	362	2,463	3,126				
Am In/AK Nat	29	337	420				
Hawaiian	3	21	26				
Hispanic	5,379	48,074	59,725				
Asian	388	1,671	2,158				
Multi-Racial	108	770	976				
Other	17	144	197				

# DISCLAIMER

2001 HOWARD RD #311



All materials and information received or derived from RE/MAX Gold its directors, officers, agents, advisors, affiliates and/or any third party sources are provided without representation or warranty as to completeness, veracity, or accuracy, condition of the property, compliance or lack of compliance with applicable governmental requirements, developability or suitability, financial performance of the property, projected financial performance of the property for any party's intended use or any and all other matters.

Neither RE/MAX Gold its directors, officers, agents, advisors, or affiliates makes any representation or warranty, express or implied, as to accuracy or completeness of the materials or information provided, derived, or received. Materials and information from any source, whether written or verbal, that may be furnished for review are not a substitute for a party's active conduct of its own due diligence to determine these and other matters of significance to such party. RE/MAX Gold will not investigate or verify any such matters or conduct due diligence for a party unless otherwise agreed in writing.

EACH PARTY SHALL CONDUCT ITS OWN INDEPENDENT INVESTIGATION AND DUE DILIGENCE.

Any party contemplating or under contract or in escrow for a transaction is urged to verify all information and to conduct their own inspections and investigations including through appropriate third-party independent professionals selected by such party. All financial data should be verified by the party including by obtaining and reading applicable documents and reports and consulting appropriate independent professionals. RE/MAX Gold makes no warranties and/or representations regarding the veracity, completeness, or relevance of any financial data or assumptions. RE/MAX Gold does not serve as a financial advisor to any party regarding any proposed transaction.

All data and assumptions regarding financial performance, including that used for financial modeling purposes, may differ from actual data or performance. Any estimates of market rents and/or projected rents that may be provided to a party do not necessarily mean that rents can be established at or increased to that level. Parties must evaluate any applicable contractual and governmental limitations as well as market conditions, vacancy factors and other issues in order to determine rents from or for the property. Legal questions should be discussed by the party with an attorney. Tax questions should be discussed by the party with a certified public accountant or tax attorney. Title questions should be discussed by the party with a title officer or attorney. Questions regarding the condition of the property and whether the property complies with applicable governmental requirements should be discussed by the party with appropriate engineers, architects, contractors, other consultants, and governmental agencies. All properties and services are marketed by RE/MAX Gold in compliance with all applicable fair housing and equal opportunity laws.

**RE/MAX GOLD**  
501 North E Street #H  
Madera, CA 93638

## PRESENTED BY:

**KIRK ATAMIAN**  
Commercial Specialist  
O: (559) 246-0000  
C: (559) 246-0000  
kirkatamian@gmail.com

The calculations and data presented are deemed to be accurate, but not guaranteed. They are intended for the purpose of illustrative projections and analysis. The information provided is not intended to replace or serve as substitute for any legal, accounting, investment, real estate, tax or other professional advice, consultation or service. The user of this software should consult with a professional in the respective legal, accounting, tax or other professional area before making any decisions.