

# DEVELOPABLE LAND

## HEART OF MELBOURNE

551 N WICKHAM RD  
MELBOURNE, FL 32925

**2 PARCELS FOR  
GROUND LEASE**



For more information, please contact:

ALEC MCNAMARA  
Senior Director  
Direct +1 407 541 4385  
Mobile +1 770 597 5457  
alec.mcnamara@cushwake.com

REED FETTER  
Senior Associate  
Direct +1 407 241 3084  
Mobile +1 407 754 5610  
reed.fetter@cushwake.com

CUSHMAN & WAKEFIELD  
20 N Orange Avenue  
Suite 300  
Orlando, FL 32801  
+1 407 841 8000



# Property Description

Two parcels available for lease in the Melbourne Beach submarket. Frontage to the major retail thoroughfare of Wickham Road.

## Property Highlights

- The parcel is located directly on Wickham Road, with numerous amounts of other retail users which include Walmart, Panda Express, Chili's, Old Time Pottery, Wendy's, Del Taco, Papa John's, and Bowlero.
- Nearby market drivers include Melbourne Regional Medical Center, L3 Harris corporate center, and The American Muscle Car Museum.
- This property fronts Wickham Road by 600' feet. Wickham Road also has 25,500 cars passing by daily.

## Site Details

- **Address:** 551 N. Wickham Rd, Melbourne, FL 32934
- **Size:** 2 Parcels: 2.27 acres & 1.0 acre
- **Zoning:** C-1 (Neighborhood Commercial)
- **Access:** Full lighted access from FL-524
- **Traffic:** 25,500 AADT

## *2 Parcels For Ground Lease*







# Site Plans



NORTH WICKHAM ROAD - 80' PUBLIC R/W

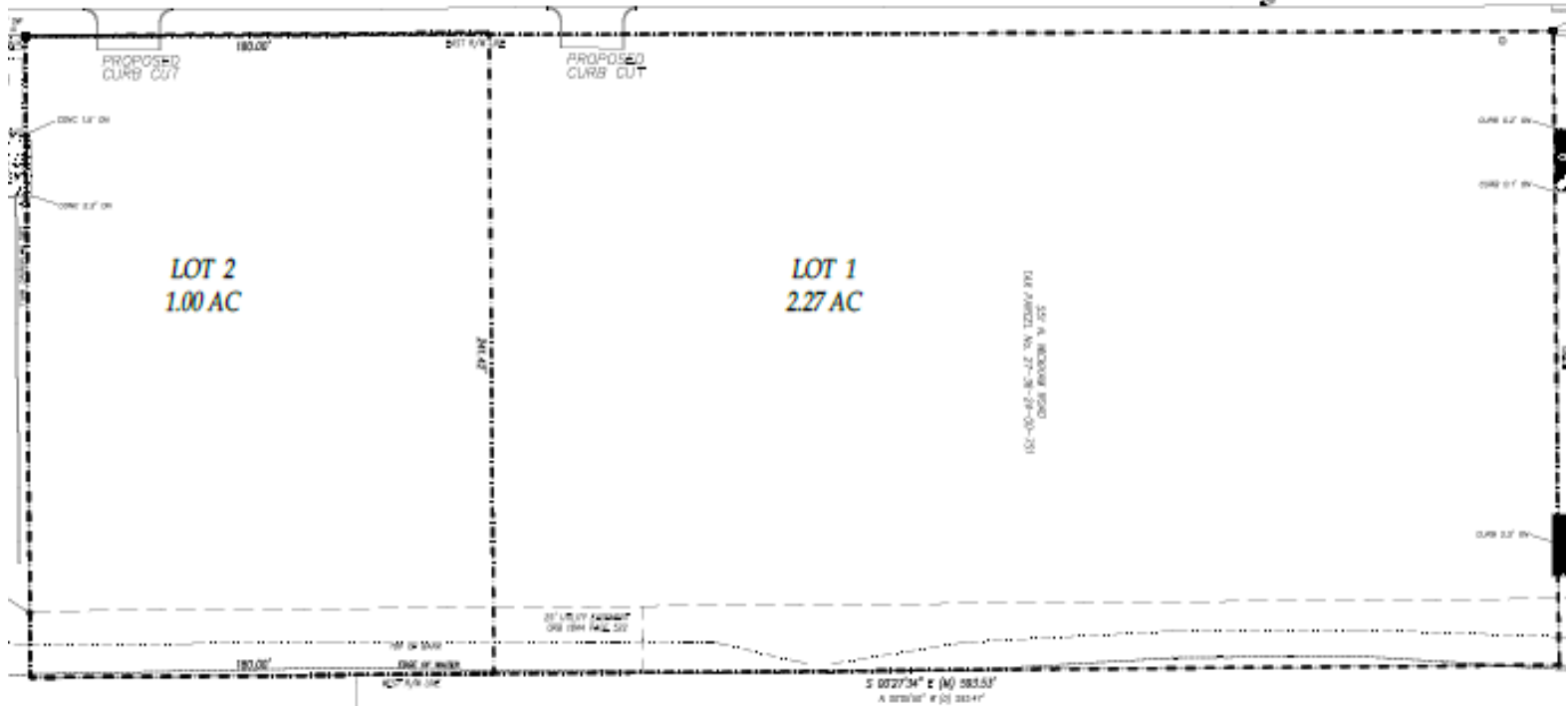

$\theta = 0029107^\circ$   $\bullet$  (D) 583.19'  
 $\theta = 0070334^\circ$   $\bullet$  (N) 583.19'

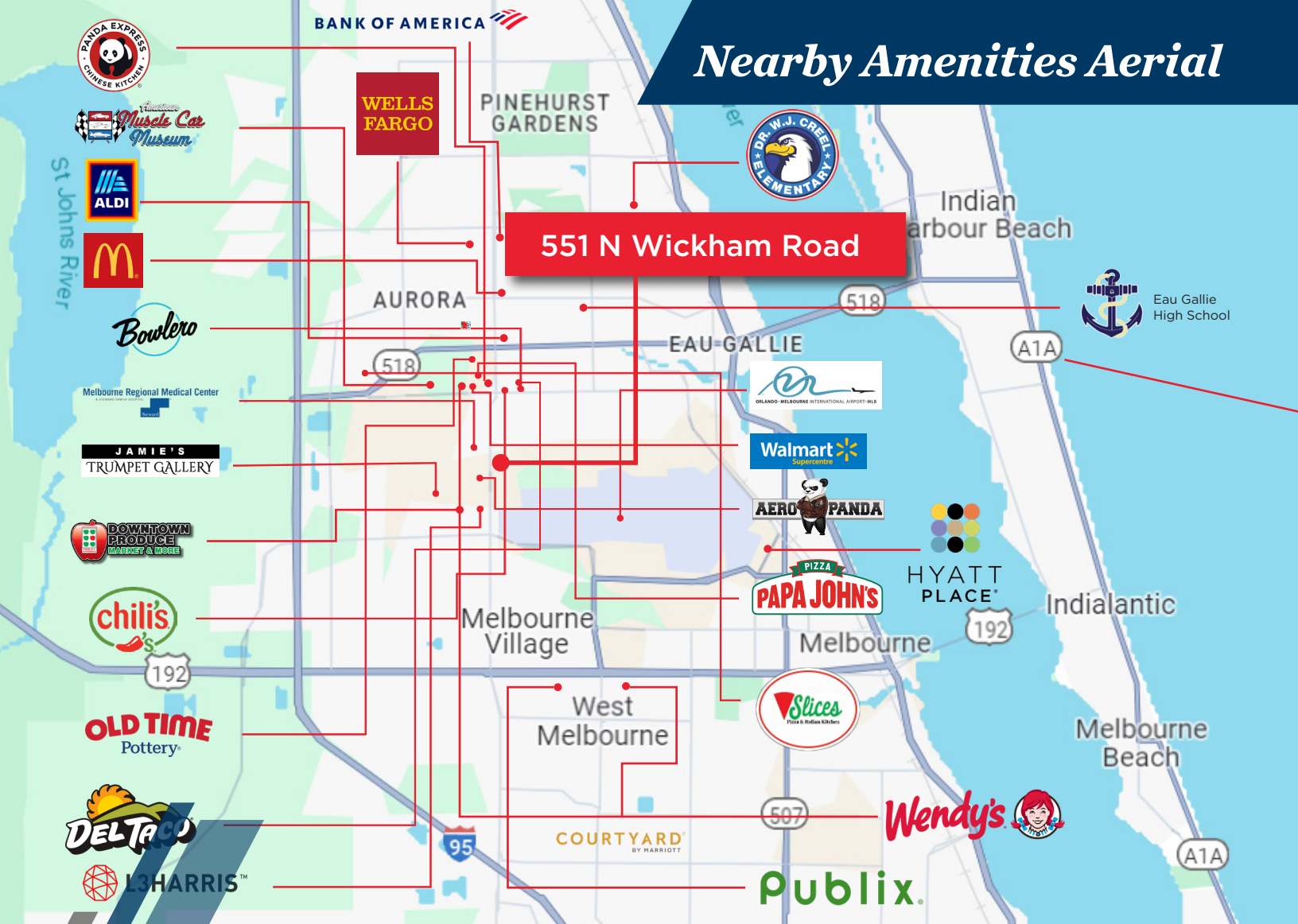

# Nearby Amenities Aerial



## Neighborhood Demographics

	 POPULATION	 AVERAGE HH INCOME	 TOTAL HOUSEHOLDS	TRAFFIC COUNT
1 Mile	6,581	\$66,468	3,831	N. Wickham Rd. 25,500 AADT
3 Miles	47,679	\$74,982	23,231	
5 Miles	96,463	\$80,977	48,212	

For more information, please contact:

ALEC MCNAMARA  
Senior Director  
Direct +1 407 541 4385  
Mobile +1 770 597 5457  
alec.mcnamara@cushwake.com

REED FETTER  
Senior Associate  
Direct +1 407 241 3084  
Mobile +1 407 754 5610  
reed.fetter@cushwake.com

CUSHMAN & WAKEFIELD  
20 N Orange Avenue  
Suite 300  
Orlando, FL 32801  
+1 407 841 8000



©2020 Cushman & Wakefield. All rights reserved. The information contained in this communication is strictly confidential. This information has been obtained from sources believed to be reliable but has not been verified. NO WARRANTY OR REPRESENTATION, EXPRESS OR IMPLIED, IS MADE AS TO THE CONDITION OF THE PROPERTY (OR PROPERTIES) REFERENCED HEREIN OR AS TO THE ACCURACY OR COMPLETENESS OF THE INFORMATION CONTAINED HEREIN, AND SAME IS SUBMITTED SUBJECT TO ERRORS, OMISSIONS, CHANGE OF PRICE, RENTAL OR OTHER CONDITIONS, WITHDRAWAL WITHOUT NOTICE, AND TO ANY SPECIAL LISTING CONDITIONS IMPOSED BY THE PROPERTY OWNER(S). ANY PROJECTIONS, OPINIONS OR ESTIMATES ARE SUBJECT TO UNCERTAINTY AND DO NOT SIGNIFY CURRENT OR FUTURE PROPERTY PERFORMANCE.