

GROUND LEASE OPPORTUNITY

Two Available Tracts of +/- 2.5 Acres Each - Madison, AL



GATEWAY
COMMERCIAL BROKERAGE

300 Market St NE, Suite 3 | Decatur, AL 35601 | GATEWAYCOMMERCIAL.COM



CONTENTS

| | |
|----------------------|----|
| Executive Summary | 3 |
| Property Information | 4 |
| Location Information | 7 |
| Traffic Data | 14 |
| Demographic Data | 18 |

CONFIDENTIALITY & DISCLAIMER

All materials and information received or derived from Gateway Commercial Brokerage, Inc. its directors, officers, agents, advisors, affiliates and/or any third party sources are provided without representation or warranty as to completeness, veracity, or accuracy, condition of the property, compliance or lack of compliance with applicable governmental requirements, developability or suitability, financial performance of the property, projected financial performance of the property for any party's intended use or any and all other matters.

Neither Gateway Commercial Brokerage, Inc. its directors, officers, agents, advisors, or affiliates makes any representation or warranty, express or implied, as to accuracy or completeness of the any materials or information provided, derived, or received. Materials and information from any source, whether written or verbal, that may be furnished for review are not a substitute for a party's active conduct of its own due diligence to determine these and other matters of significance to such party. Gateway Commercial Brokerage, Inc. will not investigate or verify any such matters or conduct due diligence for a party unless otherwise agreed in writing.

EACH PARTY SHALL CONDUCT ITS OWN INDEPENDENT INVESTIGATION AND DUE DILIGENCE.

Any party contemplating or under contract or in escrow for a transaction is urged to verify all information and to conduct their own inspections and investigations including through appropriate third party independent professionals selected by such party. All financial data should be verified by the party including by obtaining and reading applicable documents and reports and consulting appropriate independent professionals. Gateway Commercial Brokerage, Inc. makes no warranties and/or representations regarding the veracity, completeness, or relevance of any financial data or assumptions. Gateway Commercial Brokerage, Inc. does not serve as a financial advisor to any party regarding any proposed transaction. All data and assumptions regarding financial performance, including that used for financial modeling purposes, may differ from actual data or performance. Any estimates of market rents and/or projected rents that may be provided to a party do not necessarily mean that rents can be established at or increased to that level. Parties must evaluate any applicable contractual and governmental limitations as well as market conditions, vacancy factors and other issues in order to determine rents from or for the property.

Legal questions should be discussed by the party with an attorney. Tax questions should be discussed by the party with a certified public accountant or tax attorney. Title questions should be discussed by the party with a title officer or attorney. Questions regarding the condition of the property and whether the property complies with applicable governmental requirements should be discussed by the party with appropriate engineers, architects, contractors, other consultants and governmental agencies. All properties and services are marketed by Gateway Commercial Brokerage, Inc. in compliance with all applicable fair housing and equal opportunity laws.

EXECUTIVE SUMMARY

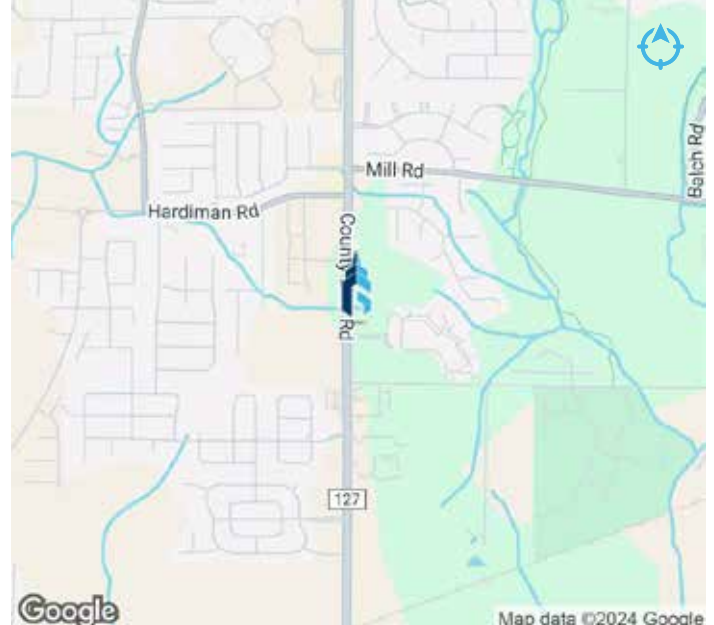

OFFERING SUMMARY

| | |
|---------------|----------------------------|
| # of Parcels: | 2 |
| Lot Sizes: | +/- 2.46 and +/- 2.5 Acres |
| Price: | Call for pricing |
| Zoning: | B3 |
| Best Use: | Ground Lease |
| Market: | Huntsville |
| Submarket: | Madison |

PROPERTY OVERVIEW

Gateway is proud to present an exceptional opportunity with this ground lease comprising of approximately 2.5 acres per parcel of prime land along the high-traffic County Line Road. Zoned B3, this property provides excellent frontage and visibility, making it an ideal location for commercial development. The parcels are conveniently located near Greenbrier Parkway, offering easy access to the rapidly growing industrial hub that includes major corporations like Amazon, Target, and Polaris.

The two parcels are separated by Continental Drive, which provides access to Somerset at Madison Apartments. All necessary utilities are available, and the property is not located within a flood zone, adding to its appeal for development.

This centrally located property offers convenient access to Decatur, Athens, and Huntsville, ensuring high potential for business growth. All written offers will be reviewed and considered.



GROUND LEASE ACREAGE

PROPERTY INFORMATION

County Line Road - Madison, AL

PARCEL INFORMATION





813 PALMER RD MADISON, AL 35758-1769

LOCATION ACCURACY: *User-defined location*

Flood Zone Determination Report

Flood Zone Determination: **OUT**

| | | | |
|------------|-----------------|------------|-------------|
| COMMUNITY | 010308 | PANEL | 0283G |
| PANEL DATE | August 16, 2018 | MAP NUMBER | 01089C0283G |

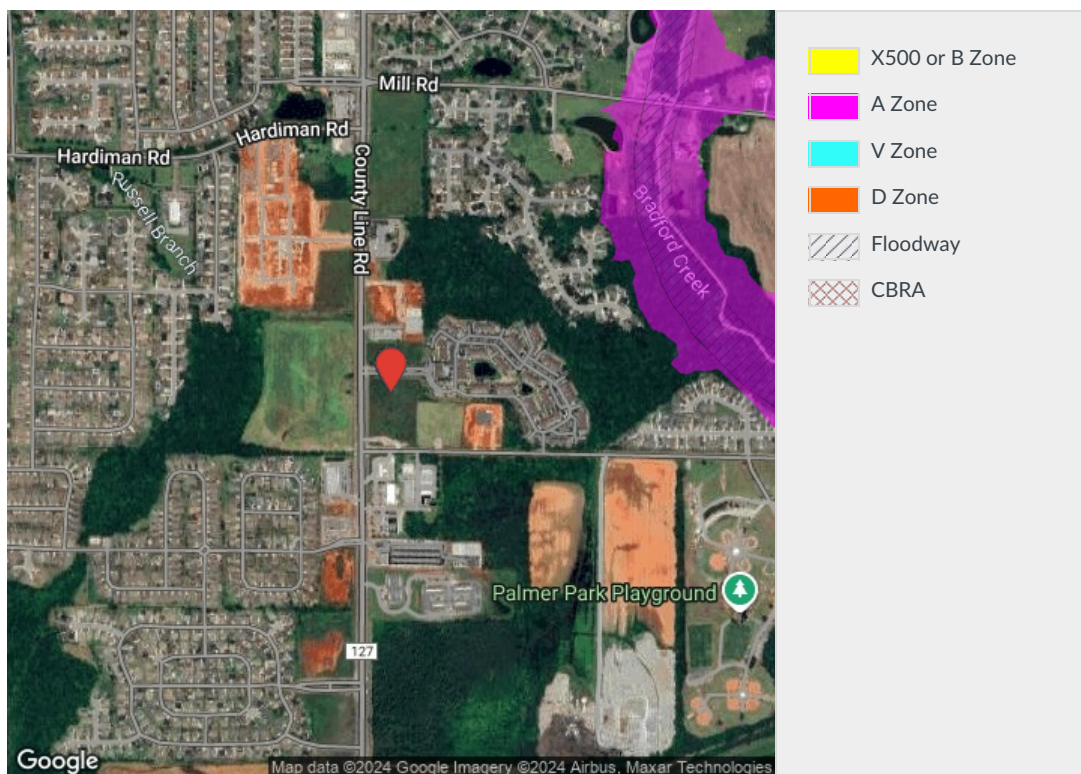



GROUND LEASE ACREAGE

LOCATION INFORMATION

County Line Road - Madison, AL

GROUND LEASE ACREAGE PARCEL MAPS

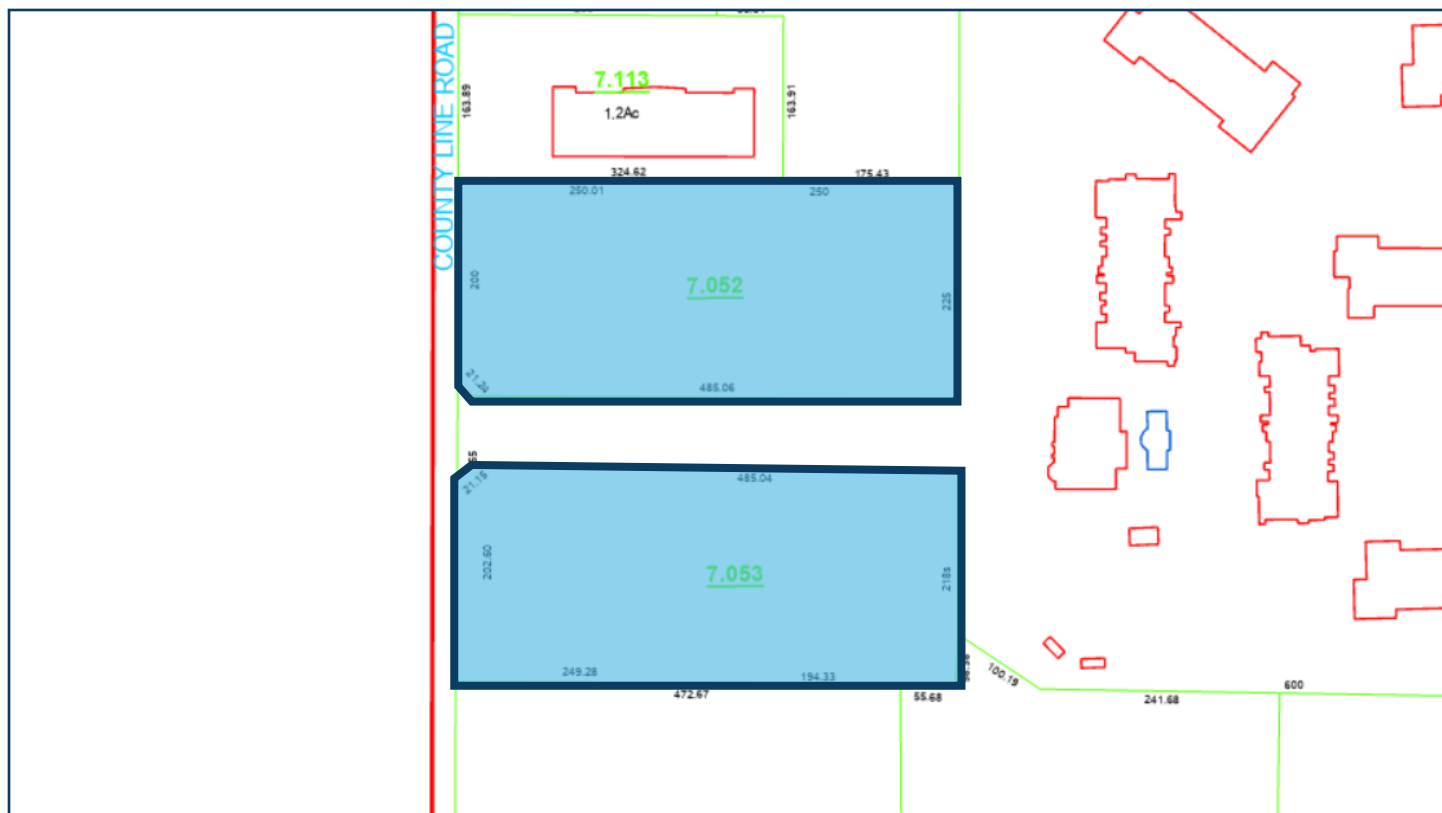

AREA RETAILER MAP

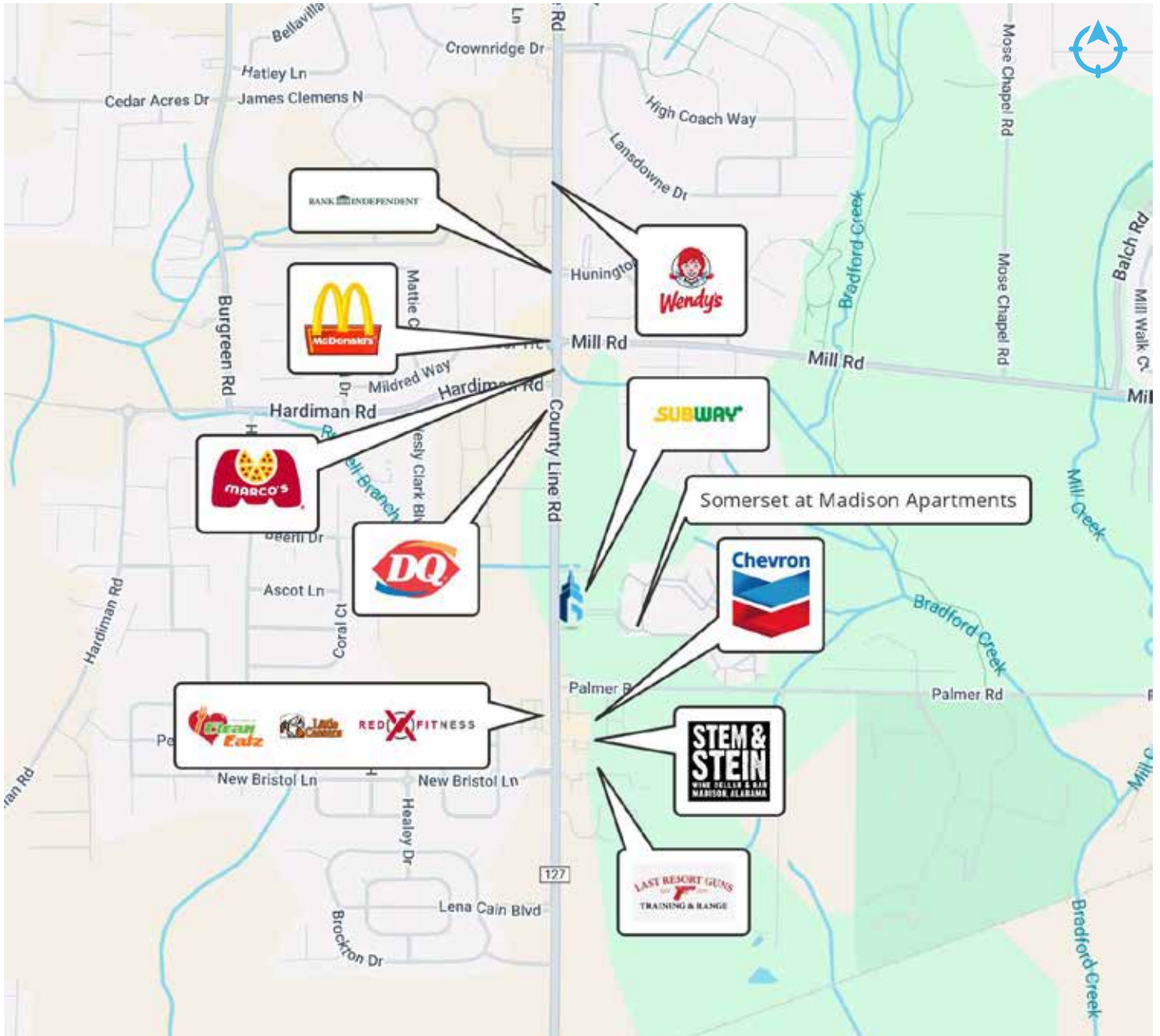

AERIAL MAP

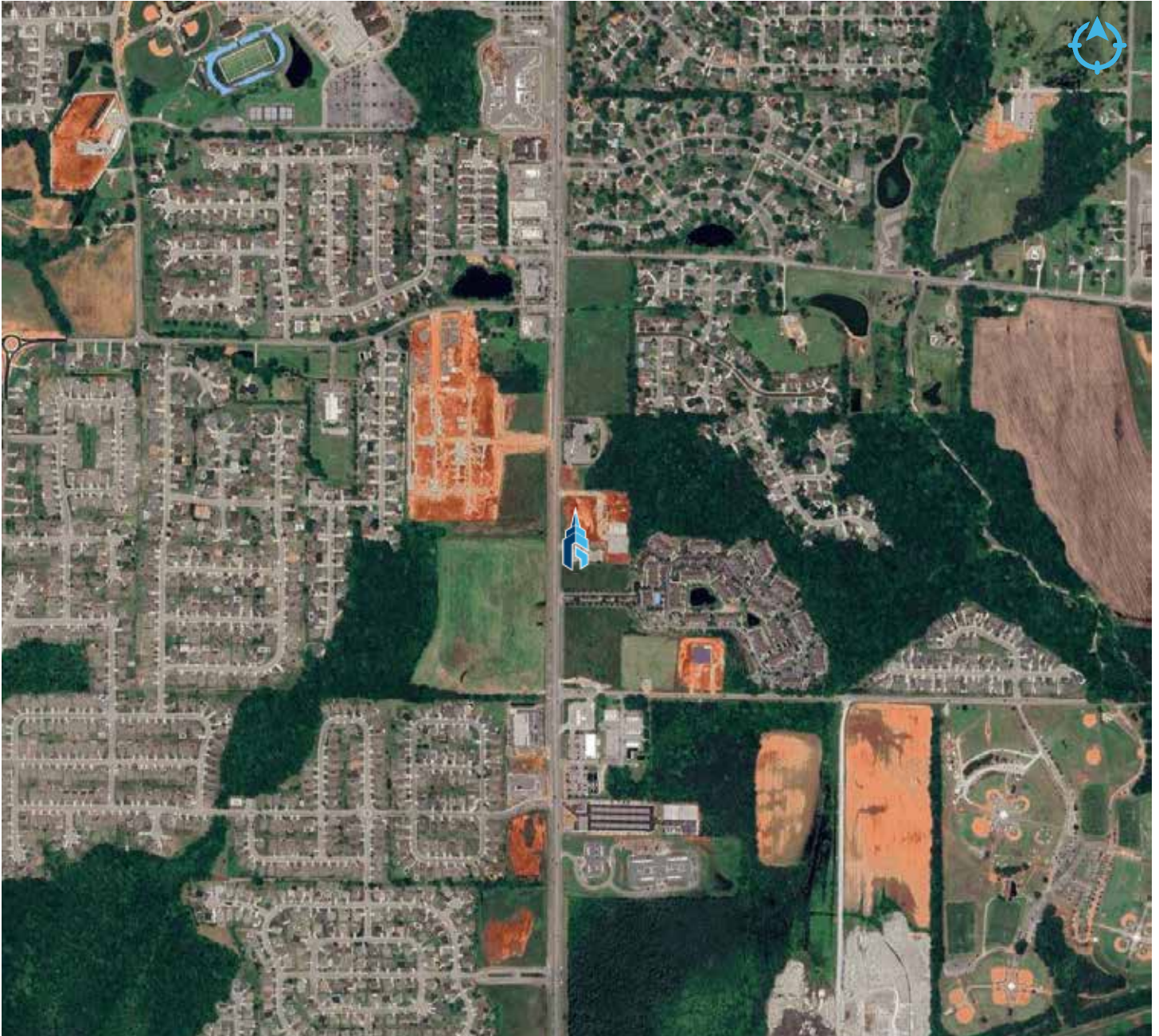

GROUND LEASE ACREAGE

LOCATION MAP

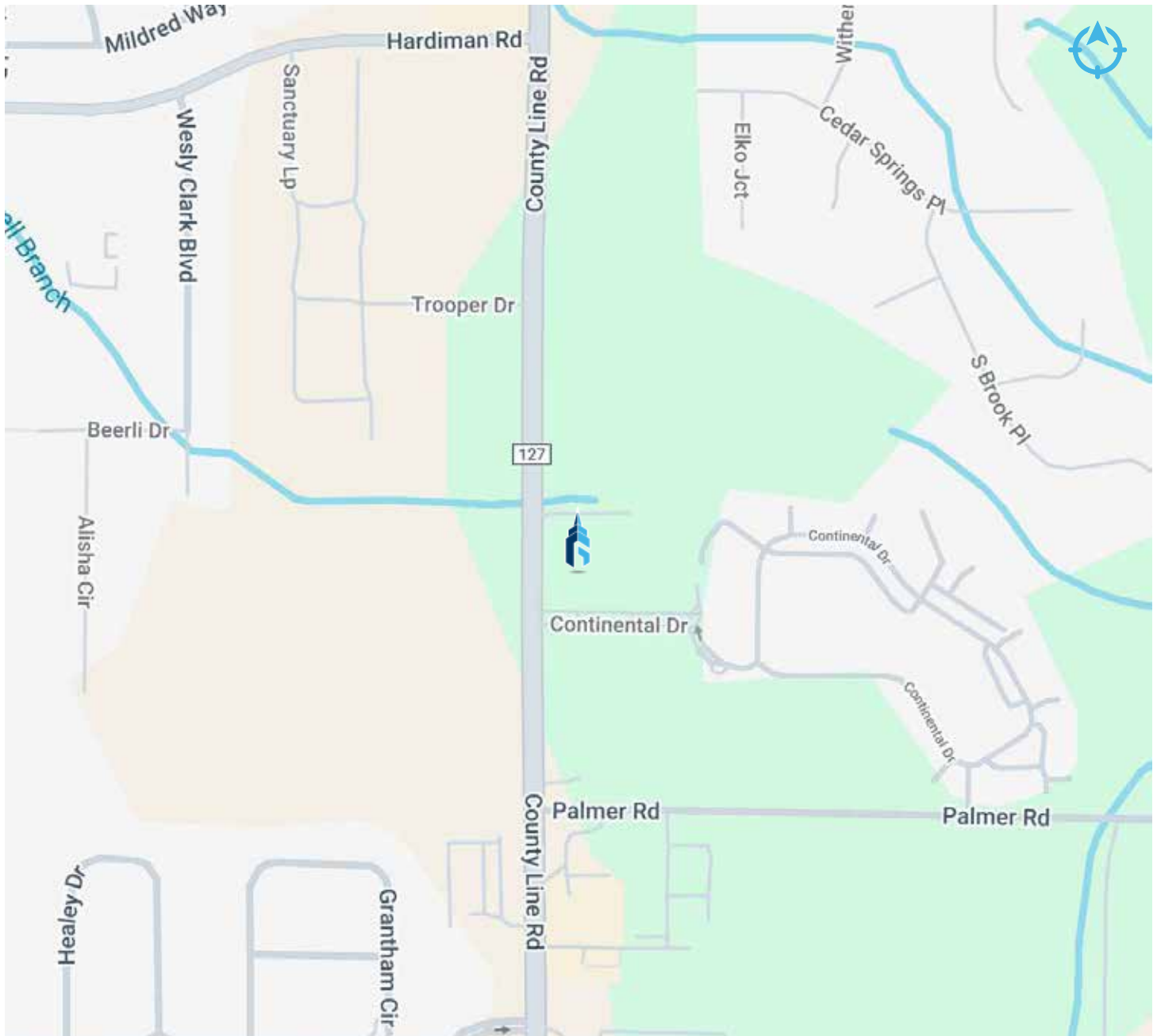

PROXIMITY TO POINTS OF INTEREST



| LOCATION | DISTANCE | TRAVEL TIME |
|---------------------------|----------------|----------------|
| Interstate 565 | +/- 2.3 miles | +/- 4 minutes |
| Interstate 65 | +/- 9.4 miles | +/- 10 minutes |
| Athens | +/- 15.9 miles | +/- 26 minutes |
| Decatur | +/- 14.8 miles | +/- 17 minutes |
| Huntsville | +/- 15.7 miles | +/- 21 minutes |
| HSV International Airport | +/- 5.1 miles | +/- 8 minutes |



GROUND LEASE ACREAGE

TRAFFIC DATA

County Line Road - Madison, AL

Traffic Count Map

1452 Continental Dr, Madison, Alabama, 35758
Rings: 1, 3, 5 mile radii

Prepared by Esri
Latitude: 34.69407
Longitude: -86.78581

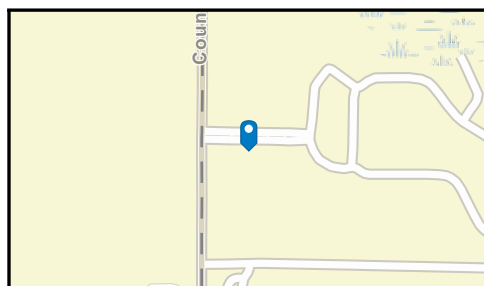
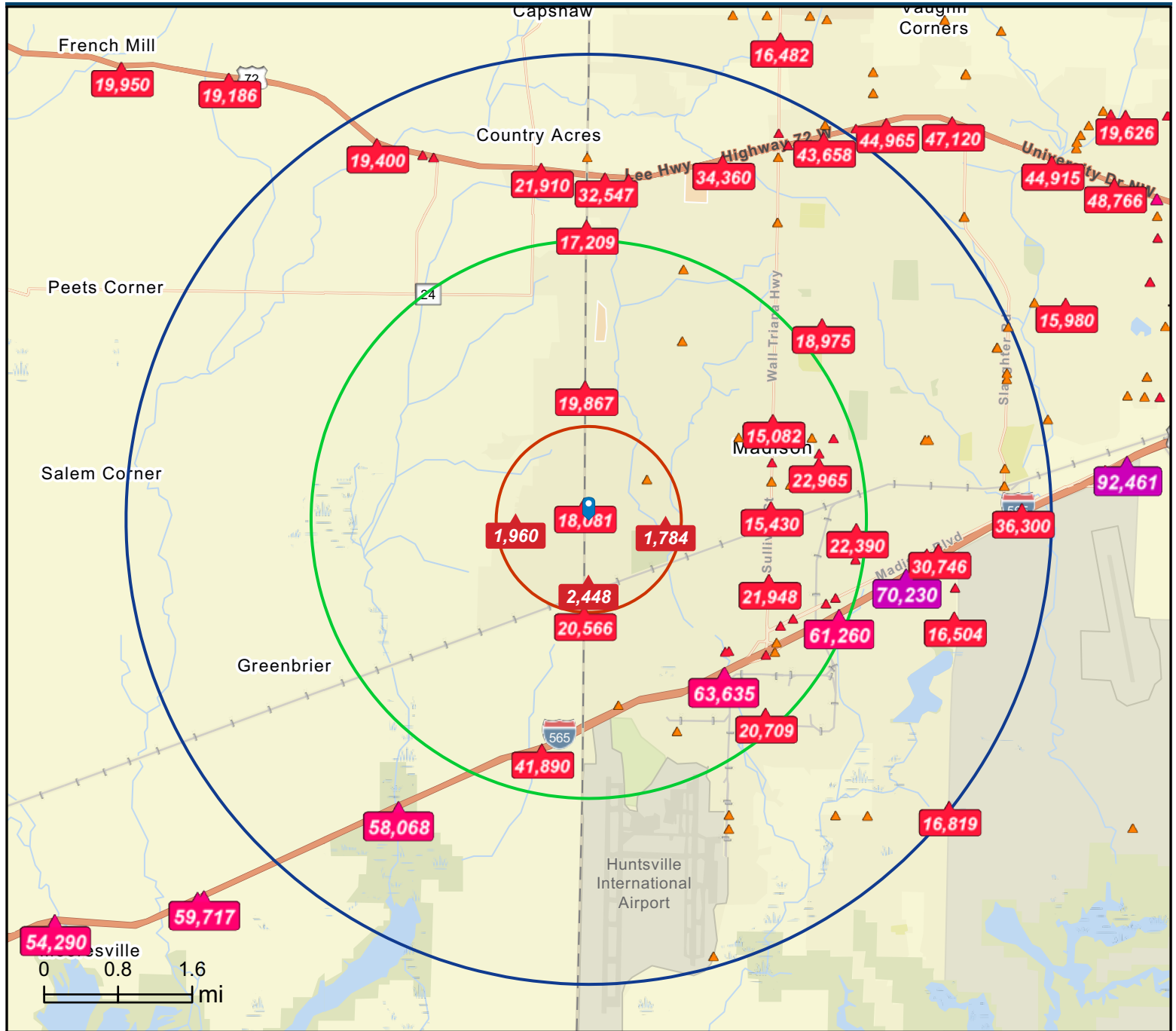

Average Daily Traffic Volume

- ▲ Up to 6,000 vehicles per day
- ▲ 6,001 - 15,000
- ▲ 15,001 - 30,000
- ▲ 30,001 - 50,000
- ▲ 50,001 - 100,000
- ▲ More than 100,000 per day

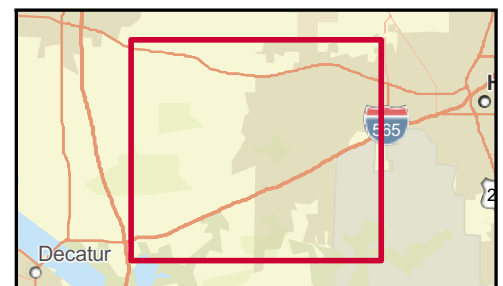

Source: ©2024 Kalibrate Technologies (Q3 2024).

December 13, 2024

Traffic Count Map - Close Up

1452 Continental Dr, Madison, Alabama, 35758
Rings: 1, 3, 5 mile radii

Prepared by Esri
Latitude: 34.69407
Longitude: -86.78581

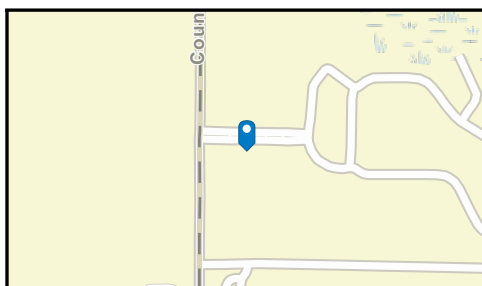
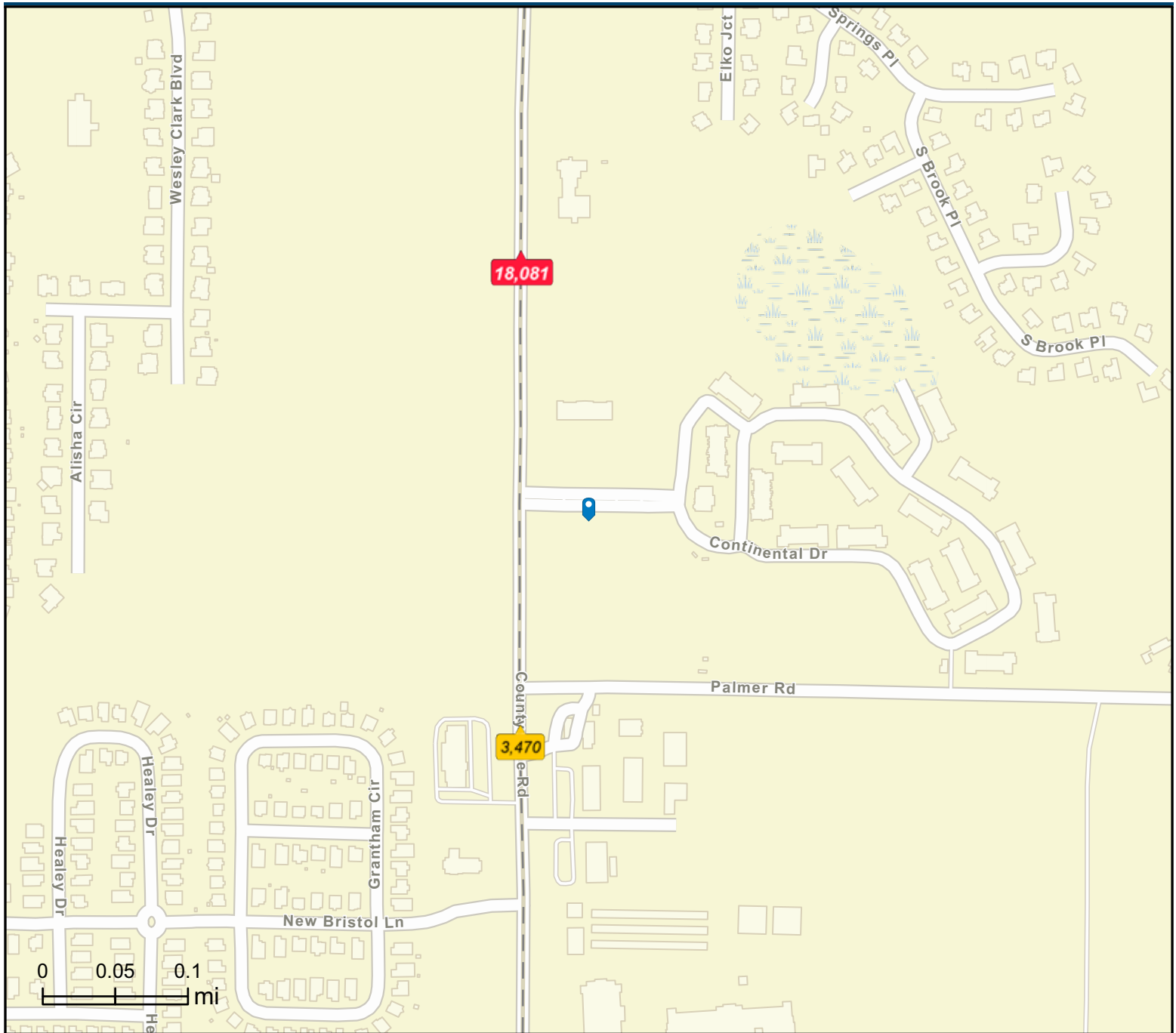

Average Daily Traffic Volume

- ▲ Up to 6,000 vehicles per day
- ▲ 6,001 - 15,000
- ▲ 15,001 - 30,000
- ▲ 30,001 - 50,000
- ▲ 50,001 - 100,000
- ▲ More than 100,000 per day

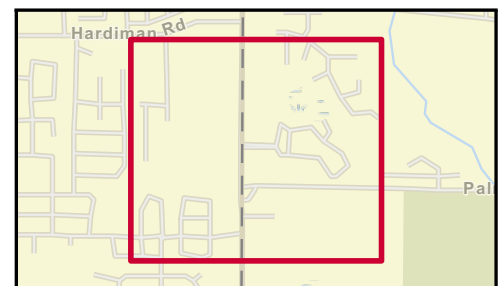

Source: ©2024 Kalibrate Technologies (Q3 2024).

December 13, 2024



GROUND LEASE ACREAGE

DEMOGRAPHIC DATA

County Line Road - Madison, AL

DEMOGRAPHICS MAP & REPORT

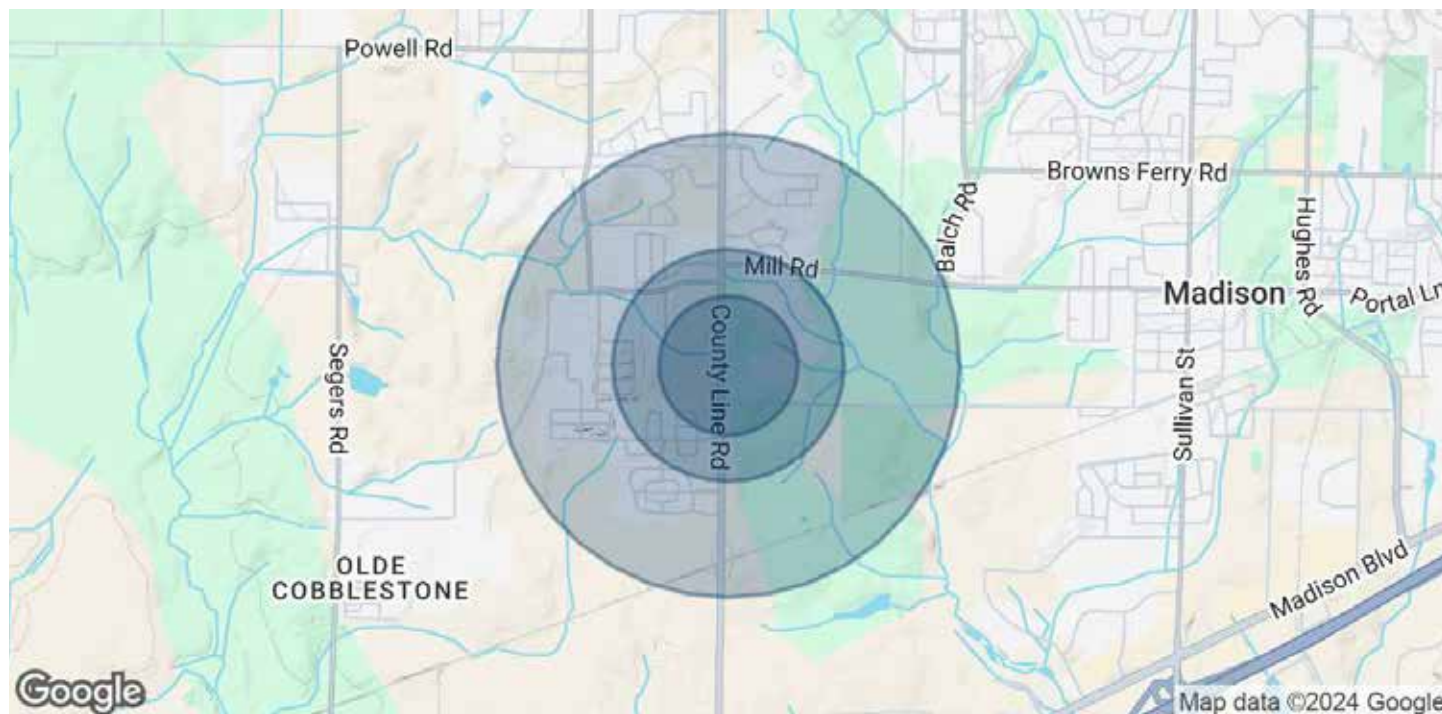

| POPULATION | 0.3 MILES | 0.5 MILES | 1 MILE |
|----------------------|-----------|-----------|--------|
| Total Population | 4 | 15 | 72 |
| Average Age | 52 | 51 | 49 |
| Average Age (Male) | 48 | 48 | 47 |
| Average Age (Female) | 55 | 54 | 52 |

| HOUSEHOLDS & INCOME | 0.3 MILES | 0.5 MILES | 1 MILE |
|---------------------|-----------|-----------|-----------|
| Total Households | 2 | 7 | 32 |
| # of Persons per HH | 2 | 2.1 | 2.3 |
| Average HH Income | \$67,052 | \$64,140 | \$58,010 |
| Average House Value | \$194,411 | \$181,903 | \$156,166 |

Demographics data derived from AlphaMap

Demographic and Income Profile

1452 Continental Dr, Madison, Alabama, 35758
 Ring: 1 mile radius

Prepared by Esri
 Latitude: 34.69407
 Longitude: -86.78581

| Summary | Census 2010 | | Census 2020 | | 2024 | | 2029 | |
|-------------------------------|-------------|---------|-------------|---------|-----------|---------|--------|---------|
| Population | 2,137 | | 4,486 | | 4,894 | | 5,460 | |
| Households | 737 | | 1,545 | | 1,647 | | 1,815 | |
| Families | 611 | | 1,201 | | 1,273 | | 1,417 | |
| Average Household Size | 2.90 | | 2.89 | | 2.96 | | 2.99 | |
| Owner Occupied Housing Units | 637 | | 1,134 | | 1,229 | | 1,260 | |
| Renter Occupied Housing Units | 100 | | 411 | | 418 | | 555 | |
| Median Age | 36.6 | | 35.7 | | 36.2 | | 35.8 | |
| Trends: 2024-2029 Annual Rate | Area | | State | | National | | | |
| Population | 2.21% | | 0.31% | | 0.38% | | | |
| Households | 1.96% | | 0.50% | | 0.64% | | | |
| Families | 2.17% | | 0.47% | | 0.56% | | | |
| Owner HHs | 0.50% | | 0.58% | | 0.97% | | | |
| Median Household Income | 1.74% | | 3.01% | | 2.95% | | | |
| Households by Income | | | 2024 | | 2029 | | | |
| | | | Number | Percent | Number | Percent | | |
| <\$15,000 | | | 49 | 3.0% | 45 | 2.5% | | |
| \$15,000 - \$24,999 | | | 46 | 2.8% | 35 | 1.9% | | |
| \$25,000 - \$34,999 | | | 6 | 0.4% | 5 | 0.3% | | |
| \$35,000 - \$49,999 | | | 60 | 3.6% | 51 | 2.8% | | |
| \$50,000 - \$74,999 | | | 156 | 9.5% | 141 | 7.8% | | |
| \$75,000 - \$99,999 | | | 173 | 10.5% | 163 | 9.0% | | |
| \$100,000 - \$149,999 | | | 365 | 22.2% | 385 | 21.2% | | |
| \$150,000 - \$199,999 | | | 345 | 20.9% | 427 | 23.5% | | |
| \$200,000+ | | | 447 | 27.1% | 563 | 31.0% | | |
| Median Household Income | | | \$143,870 | | \$156,802 | | | |
| Average Household Income | | | \$172,091 | | \$192,381 | | | |
| Per Capita Income | | | \$59,099 | | \$65,758 | | | |
| Population by Age | Census 2010 | | Census 2020 | | 2024 | | 2029 | |
| | Number | Percent | Number | Percent | Number | Percent | Number | Percent |
| 0 - 4 | 145 | 6.8% | 289 | 6.4% | 313 | 6.4% | 354 | 6.5% |
| 5 - 9 | 201 | 9.4% | 357 | 8.0% | 356 | 7.3% | 364 | 6.7% |
| 10 - 14 | 213 | 10.0% | 421 | 9.4% | 400 | 8.2% | 392 | 7.2% |
| 15 - 19 | 176 | 8.2% | 389 | 8.7% | 399 | 8.2% | 377 | 6.9% |
| 20 - 24 | 64 | 3.0% | 231 | 5.1% | 348 | 7.1% | 376 | 6.9% |
| 25 - 34 | 221 | 10.3% | 502 | 11.2% | 540 | 11.0% | 814 | 14.9% |
| 35 - 44 | 360 | 16.8% | 713 | 15.9% | 767 | 15.7% | 709 | 13.0% |
| 45 - 54 | 409 | 19.1% | 651 | 14.5% | 718 | 14.7% | 779 | 14.3% |
| 55 - 64 | 198 | 9.3% | 498 | 11.1% | 543 | 11.1% | 622 | 11.4% |
| 65 - 74 | 104 | 4.9% | 255 | 5.7% | 300 | 6.1% | 414 | 7.6% |
| 75 - 84 | 32 | 1.5% | 133 | 3.0% | 149 | 3.0% | 188 | 3.4% |
| 85+ | 15 | 0.7% | 45 | 1.0% | 61 | 1.2% | 71 | 1.3% |
| Race and Ethnicity | Census 2010 | | Census 2020 | | 2024 | | 2029 | |
| | Number | Percent | Number | Percent | Number | Percent | Number | Percent |
| White Alone | 1,533 | 71.7% | 2,925 | 65.2% | 3,075 | 62.8% | 3,309 | 60.6% |
| Black Alone | 318 | 14.9% | 626 | 14.0% | 702 | 14.3% | 813 | 14.9% |
| American Indian Alone | 12 | 0.6% | 28 | 0.6% | 30 | 0.6% | 33 | 0.6% |
| Asian Alone | 216 | 10.1% | 452 | 10.1% | 567 | 11.6% | 692 | 12.7% |
| Pacific Islander Alone | 3 | 0.1% | 4 | 0.1% | 4 | 0.1% | 6 | 0.1% |
| Some Other Race Alone | 8 | 0.4% | 71 | 1.6% | 83 | 1.7% | 96 | 1.8% |
| Two or More Races | 49 | 2.3% | 380 | 8.5% | 432 | 8.8% | 512 | 9.4% |
| Hispanic Origin (Any Race) | 79 | 3.7% | 280 | 6.2% | 325 | 6.6% | 387 | 7.1% |

Data Note: Income is expressed in current dollars.

Source: Esri forecasts for 2024 and 2029. U.S. Census Bureau 2020 decennial Census in 2020 geographies.

Trends 2024-2029

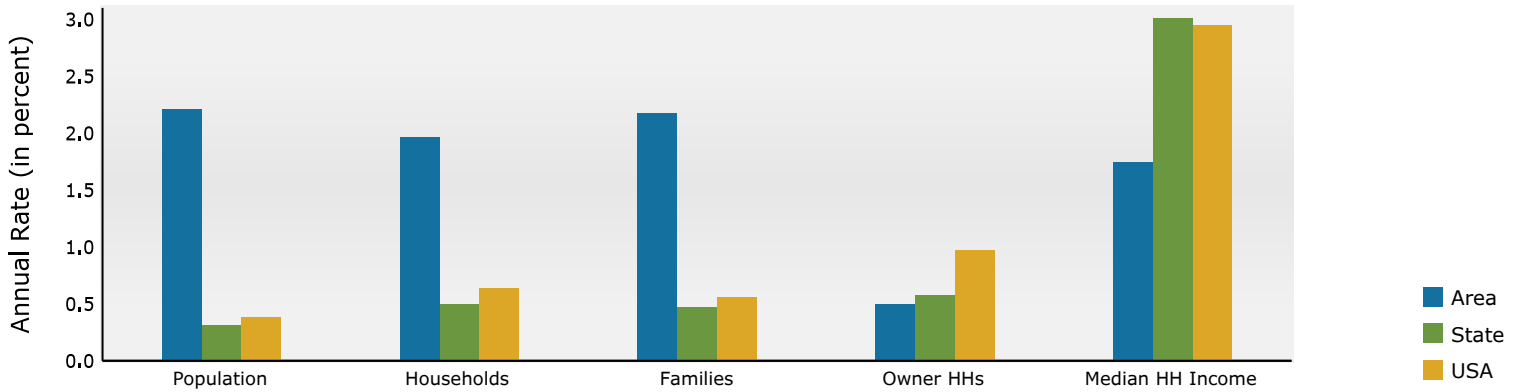

Population by Age

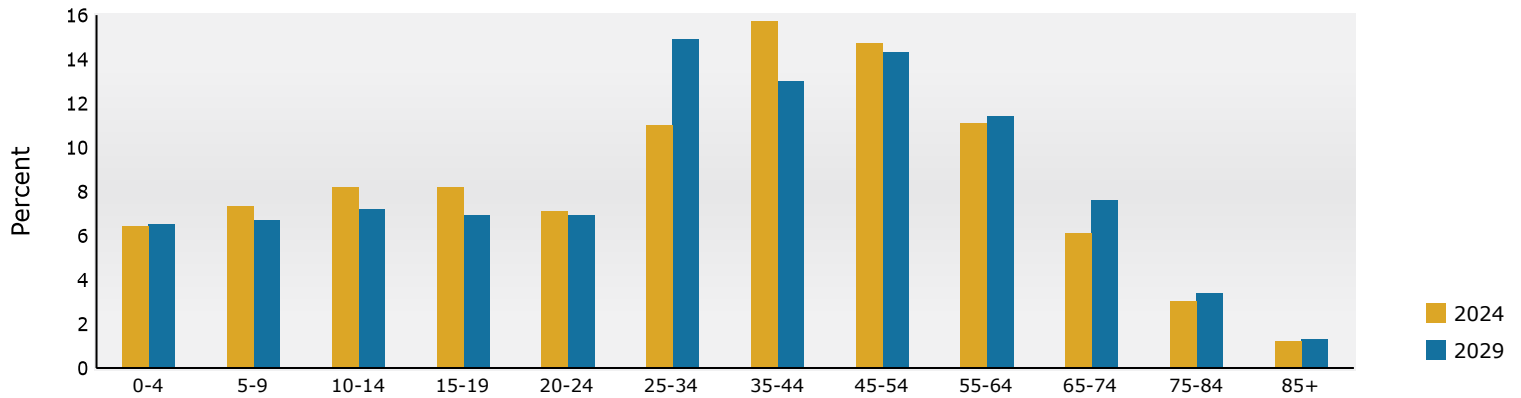

2024 Household Income

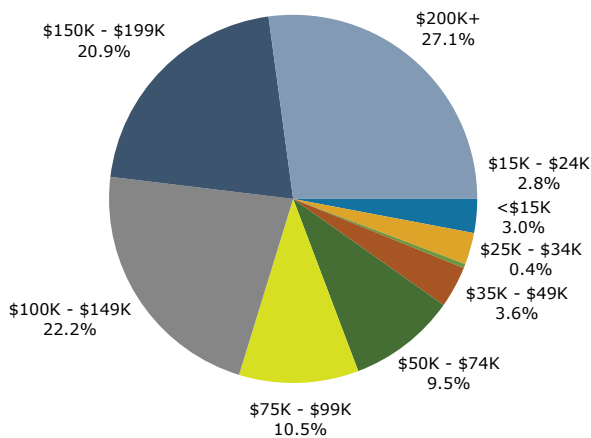

2024 Population by Race

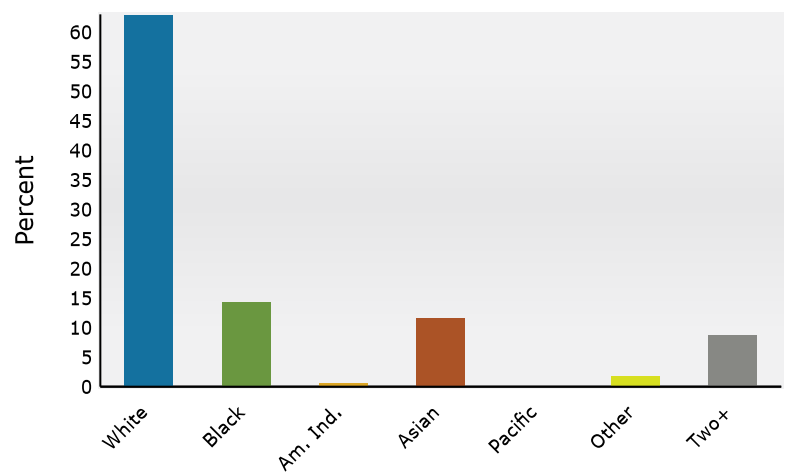

2024 Percent Hispanic Origin: 6.6%

Demographic and Income Profile

1452 Continental Dr, Madison, Alabama, 35758
Ring: 3 mile radius

Prepared by Esri
Latitude: 34.69407
Longitude: -86.78581

| Summary | Census 2010 | | Census 2020 | | 2024 | | 2029 | |
|-------------------------------|-------------|---------|-------------|---------|-----------|---------|----------|---------|
| Population | 22,143 | | 33,329 | | 36,068 | | 38,680 | |
| Households | 8,336 | | 11,921 | | 12,838 | | 13,736 | |
| Families | 5,933 | | 8,925 | | 9,555 | | 10,301 | |
| Average Household Size | 2.65 | | 2.79 | | 2.80 | | 2.81 | |
| Owner Occupied Housing Units | 5,845 | | 8,311 | | 8,867 | | 9,132 | |
| Renter Occupied Housing Units | 2,490 | | 3,610 | | 3,971 | | 4,604 | |
| Median Age | 35.2 | | 36.1 | | 36.9 | | 36.9 | |
| Trends: 2024-2029 Annual Rate | Area | | State | | State | | National | |
| Population | 1.41% | | 0.31% | | 0.31% | | 0.38% | |
| Households | 1.36% | | 0.50% | | 0.50% | | 0.64% | |
| Families | 1.51% | | 0.47% | | 0.47% | | 0.56% | |
| Owner HHs | 0.59% | | 0.58% | | 0.58% | | 0.97% | |
| Median Household Income | 2.48% | | 3.01% | | 3.01% | | 2.95% | |
| Households by Income | | | 2024 | | 2029 | | | |
| | | | Number | Percent | Number | Percent | | |
| <\$15,000 | | | 570 | 4.4% | 518 | 3.8% | | |
| \$15,000 - \$24,999 | | | 379 | 3.0% | 302 | 2.2% | | |
| \$25,000 - \$34,999 | | | 280 | 2.2% | 240 | 1.7% | | |
| \$35,000 - \$49,999 | | | 1,134 | 8.8% | 1,024 | 7.5% | | |
| \$50,000 - \$74,999 | | | 1,809 | 14.1% | 1,651 | 12.0% | | |
| \$75,000 - \$99,999 | | | 1,265 | 9.9% | 1,262 | 9.2% | | |
| \$100,000 - \$149,999 | | | 2,662 | 20.7% | 2,808 | 20.4% | | |
| \$150,000 - \$199,999 | | | 2,026 | 15.8% | 2,494 | 18.2% | | |
| \$200,000+ | | | 2,712 | 21.1% | 3,437 | 25.0% | | |
| Median Household Income | | | \$113,815 | | \$128,663 | | | |
| Average Household Income | | | \$146,404 | | \$166,550 | | | |
| Per Capita Income | | | \$52,674 | | \$59,793 | | | |
| Population by Age | Census 2010 | | Census 2020 | | 2024 | | 2029 | |
| | Number | Percent | Number | Percent | Number | Percent | Number | Percent |
| 0 - 4 | 1,543 | 7.0% | 2,097 | 6.3% | 2,236 | 6.2% | 2,412 | 6.2% |
| 5 - 9 | 1,881 | 8.5% | 2,662 | 8.0% | 2,571 | 7.1% | 2,487 | 6.4% |
| 10 - 14 | 1,860 | 8.4% | 2,922 | 8.8% | 2,923 | 8.1% | 2,701 | 7.0% |
| 15 - 19 | 1,669 | 7.5% | 2,780 | 8.3% | 2,793 | 7.7% | 2,697 | 7.0% |
| 20 - 24 | 1,113 | 5.0% | 1,769 | 5.3% | 2,536 | 7.0% | 2,664 | 6.9% |
| 25 - 34 | 2,920 | 13.2% | 3,838 | 11.5% | 4,002 | 11.1% | 5,515 | 14.3% |
| 35 - 44 | 3,635 | 16.4% | 5,104 | 15.3% | 5,491 | 15.2% | 4,978 | 12.9% |
| 45 - 54 | 3,893 | 17.6% | 4,953 | 14.9% | 5,231 | 14.5% | 5,413 | 14.0% |
| 55 - 64 | 2,014 | 9.1% | 3,921 | 11.8% | 4,289 | 11.9% | 4,654 | 12.0% |
| 65 - 74 | 1,023 | 4.6% | 2,021 | 6.1% | 2,428 | 6.7% | 3,200 | 8.3% |
| 75 - 84 | 442 | 2.0% | 961 | 2.9% | 1,159 | 3.2% | 1,459 | 3.8% |
| 85+ | 150 | 0.7% | 302 | 0.9% | 408 | 1.1% | 503 | 1.3% |
| Race and Ethnicity | Census 2010 | | Census 2020 | | 2024 | | 2029 | |
| | Number | Percent | Number | Percent | Number | Percent | Number | Percent |
| White Alone | 15,376 | 69.4% | 21,054 | 63.2% | 22,193 | 61.5% | 23,127 | 59.8% |
| Black Alone | 4,037 | 18.2% | 5,765 | 17.3% | 6,336 | 17.6% | 6,938 | 17.9% |
| American Indian Alone | 126 | 0.6% | 180 | 0.5% | 187 | 0.5% | 200 | 0.5% |
| Asian Alone | 1,677 | 7.6% | 2,810 | 8.4% | 3,347 | 9.3% | 3,873 | 10.0% |
| Pacific Islander Alone | 16 | 0.1% | 54 | 0.2% | 55 | 0.2% | 63 | 0.2% |
| Some Other Race Alone | 364 | 1.6% | 654 | 2.0% | 750 | 2.1% | 838 | 2.2% |
| Two or More Races | 547 | 2.5% | 2,811 | 8.4% | 3,200 | 8.9% | 3,641 | 9.4% |
| Hispanic Origin (Any Race) | 1,086 | 4.9% | 2,035 | 6.1% | 2,358 | 6.5% | 2,677 | 6.9% |

Data Note: Income is expressed in current dollars.

Source: Esri forecasts for 2024 and 2029. U.S. Census Bureau 2020 decennial Census in 2020 geographies.

December 13, 2024

Trends 2024-2029

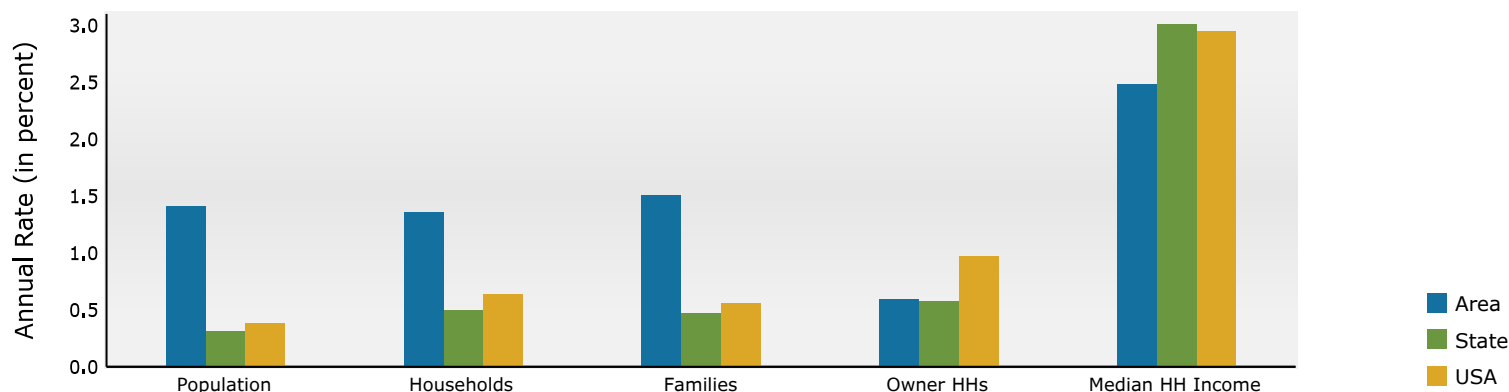

Population by Age

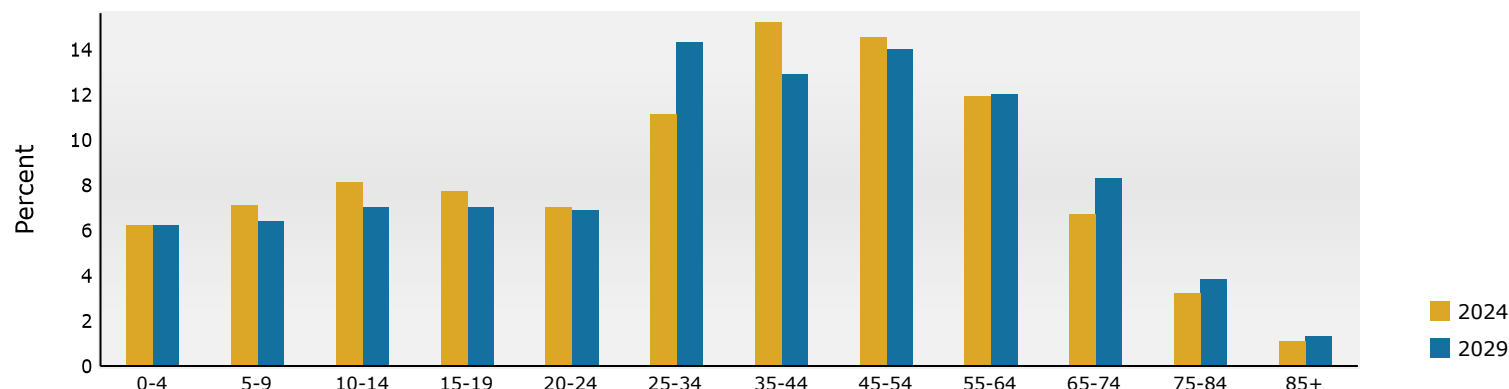

2024 Household Income

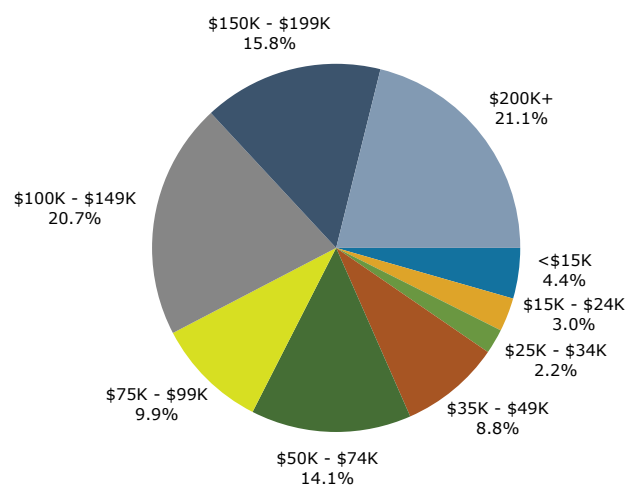

2024 Population by Race

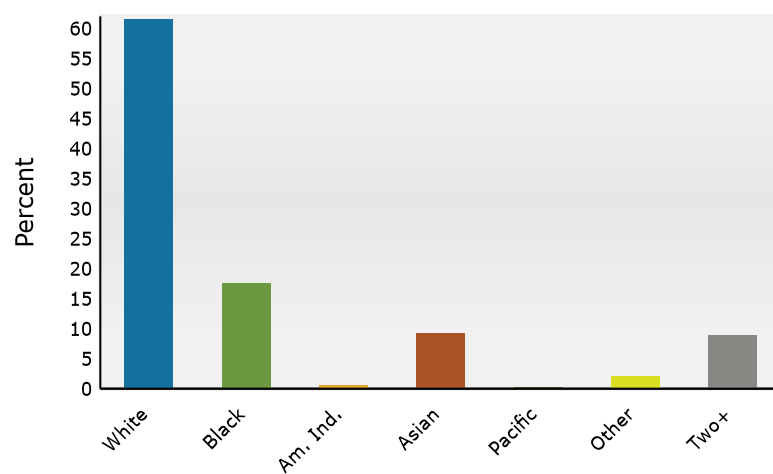

2024 Percent Hispanic Origin: 6.5%

Demographic and Income Profile

1452 Continental Dr, Madison, Alabama, 35758
Ring: 5 mile radius

Prepared by Esri
Latitude: 34.69407
Longitude: -86.78581

| Summary | Census 2010 | | Census 2020 | | 2024 | | 2029 | |
|-------------------------------|-------------|---------|-------------|---------|-----------|---------|----------|---------|
| Population | 52,405 | | 70,098 | | 78,836 | | 86,057 | |
| Households | 20,498 | | 26,922 | | 30,357 | | 33,342 | |
| Families | 14,200 | | 18,899 | | 21,174 | | 23,357 | |
| Average Household Size | 2.55 | | 2.59 | | 2.59 | | 2.57 | |
| Owner Occupied Housing Units | 13,802 | | 18,073 | | 19,515 | | 20,149 | |
| Renter Occupied Housing Units | 6,696 | | 8,849 | | 10,842 | | 13,194 | |
| Median Age | 35.8 | | 37.2 | | 38.0 | | 38.9 | |
| Trends: 2024-2029 Annual Rate | Area | | State | | State | | National | |
| Population | 1.77% | | 0.31% | | 0.31% | | 0.38% | |
| Households | 1.89% | | 0.50% | | 0.50% | | 0.64% | |
| Families | 1.98% | | 0.47% | | 0.47% | | 0.56% | |
| Owner HHs | 0.64% | | 0.58% | | 0.58% | | 0.97% | |
| Median Household Income | 2.09% | | 3.01% | | 3.01% | | 2.95% | |
| Households by Income | | | 2024 | | 2029 | | | |
| | | | Number | Percent | Number | Percent | Number | Percent |
| <\$15,000 | | | 1,261 | 4.2% | 1,154 | 3.5% | | |
| \$15,000 - \$24,999 | | | 741 | 2.4% | 613 | 1.8% | | |
| \$25,000 - \$34,999 | | | 1,097 | 3.6% | 954 | 2.9% | | |
| \$35,000 - \$49,999 | | | 2,348 | 7.7% | 2,183 | 6.5% | | |
| \$50,000 - \$74,999 | | | 4,067 | 13.4% | 3,858 | 11.6% | | |
| \$75,000 - \$99,999 | | | 3,559 | 11.7% | 3,717 | 11.1% | | |
| \$100,000 - \$149,999 | | | 6,688 | 22.0% | 7,303 | 21.9% | | |
| \$150,000 - \$199,999 | | | 4,464 | 14.7% | 5,710 | 17.1% | | |
| \$200,000+ | | | 6,132 | 20.2% | 7,850 | 23.5% | | |
| Median Household Income | | | \$111,365 | | \$123,502 | | | |
| Average Household Income | | | \$144,285 | | \$162,993 | | | |
| Per Capita Income | | | \$55,917 | | \$63,571 | | | |
| Population by Age | Census 2010 | | Census 2020 | | 2024 | | 2029 | |
| | Number | Percent | Number | Percent | Number | Percent | Number | Percent |
| 0 - 4 | 3,339 | 6.4% | 4,027 | 5.7% | 4,474 | 5.7% | 4,878 | 5.7% |
| 5 - 9 | 3,888 | 7.4% | 4,898 | 7.0% | 5,048 | 6.4% | 5,062 | 5.9% |
| 10 - 14 | 4,180 | 8.0% | 5,308 | 7.6% | 5,565 | 7.1% | 5,540 | 6.4% |
| 15 - 19 | 3,945 | 7.5% | 5,210 | 7.4% | 5,374 | 6.8% | 5,431 | 6.3% |
| 20 - 24 | 3,120 | 6.0% | 4,286 | 6.1% | 5,297 | 6.7% | 5,382 | 6.3% |
| 25 - 34 | 7,178 | 13.7% | 9,093 | 13.0% | 10,233 | 13.0% | 12,049 | 14.0% |
| 35 - 44 | 7,779 | 14.8% | 9,713 | 13.9% | 11,426 | 14.5% | 11,997 | 13.9% |
| 45 - 54 | 9,458 | 18.0% | 9,899 | 14.1% | 10,685 | 13.6% | 11,421 | 13.3% |
| 55 - 64 | 5,399 | 10.3% | 9,468 | 13.5% | 10,200 | 12.9% | 10,628 | 12.3% |
| 65 - 74 | 2,631 | 5.0% | 5,101 | 7.3% | 6,499 | 8.2% | 8,295 | 9.6% |
| 75 - 84 | 1,137 | 2.2% | 2,301 | 3.3% | 2,999 | 3.8% | 4,075 | 4.7% |
| 85+ | 352 | 0.7% | 794 | 1.1% | 1,034 | 1.3% | 1,300 | 1.5% |
| Race and Ethnicity | Census 2010 | | Census 2020 | | 2024 | | 2029 | |
| | Number | Percent | Number | Percent | Number | Percent | Number | Percent |
| White Alone | 37,912 | 72.3% | 45,505 | 64.9% | 49,913 | 63.3% | 53,015 | 61.6% |
| Black Alone | 8,736 | 16.7% | 12,116 | 17.3% | 14,091 | 17.9% | 15,799 | 18.4% |
| American Indian Alone | 275 | 0.5% | 344 | 0.5% | 375 | 0.5% | 403 | 0.5% |
| Asian Alone | 3,397 | 6.5% | 4,956 | 7.1% | 5,929 | 7.5% | 6,966 | 8.1% |
| Pacific Islander Alone | 53 | 0.1% | 106 | 0.2% | 115 | 0.1% | 135 | 0.2% |
| Some Other Race Alone | 681 | 1.3% | 1,366 | 1.9% | 1,663 | 2.1% | 1,926 | 2.2% |
| Two or More Races | 1,350 | 2.6% | 5,706 | 8.1% | 6,750 | 8.6% | 7,813 | 9.1% |
| Hispanic Origin (Any Race) | 2,232 | 4.3% | 4,086 | 5.8% | 4,986 | 6.3% | 5,799 | 6.7% |

Data Note: Income is expressed in current dollars.

Source: Esri forecasts for 2024 and 2029. U.S. Census Bureau 2020 decennial Census in 2020 geographies.

December 13, 2024

Trends 2024-2029

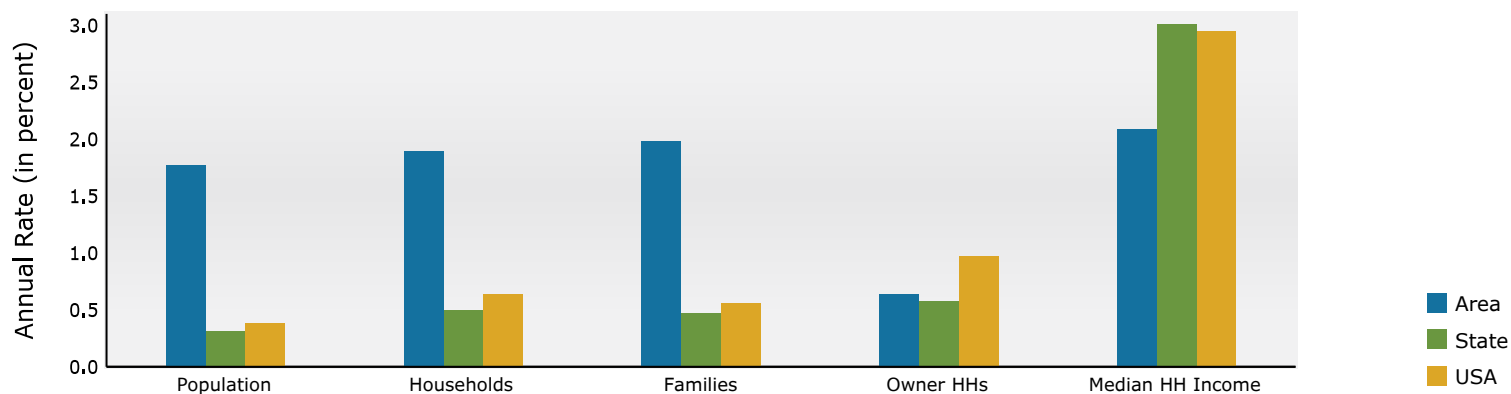

Population by Age

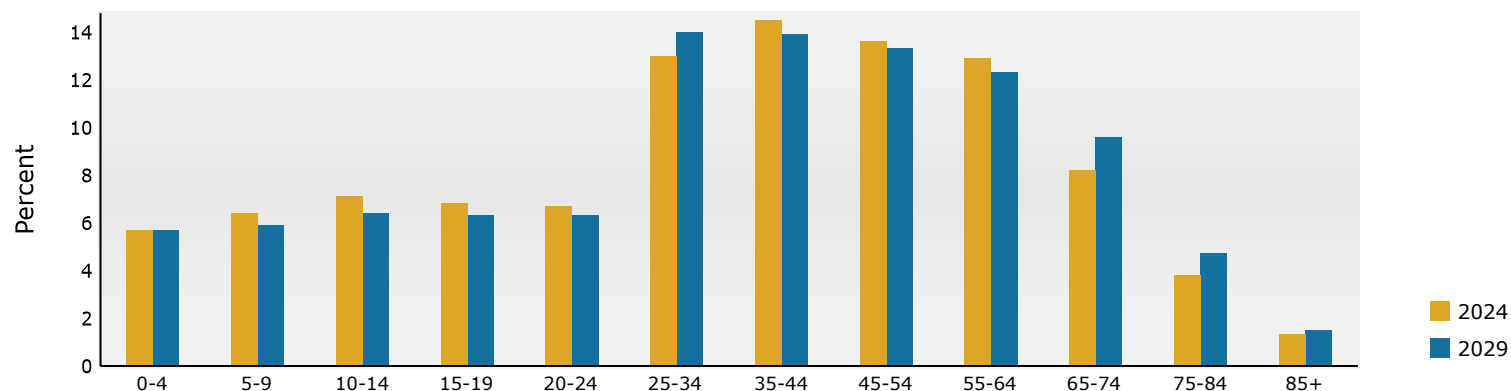

2024 Household Income

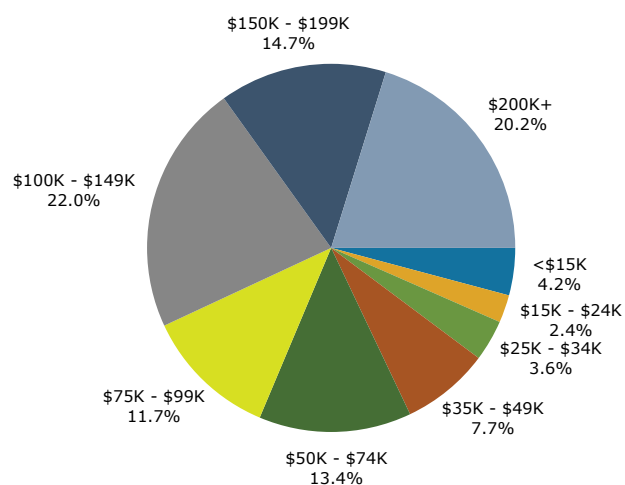

2024 Population by Race

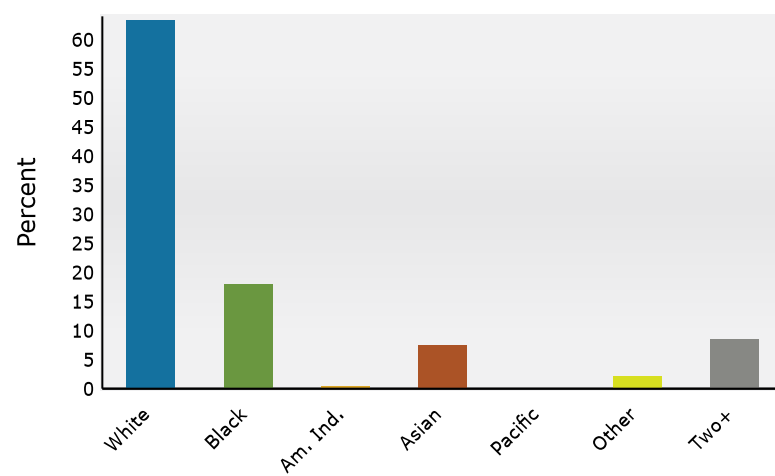

2024 Percent Hispanic Origin: 6.3%



GATEWAY
COMMERCIAL BROKERAGE

300 Market St NE, Suite 3 | Decatur, AL 35601 | GATEWAYCOMMERCIAL.COM