

500 W John Street (3225.5 sf HLA)

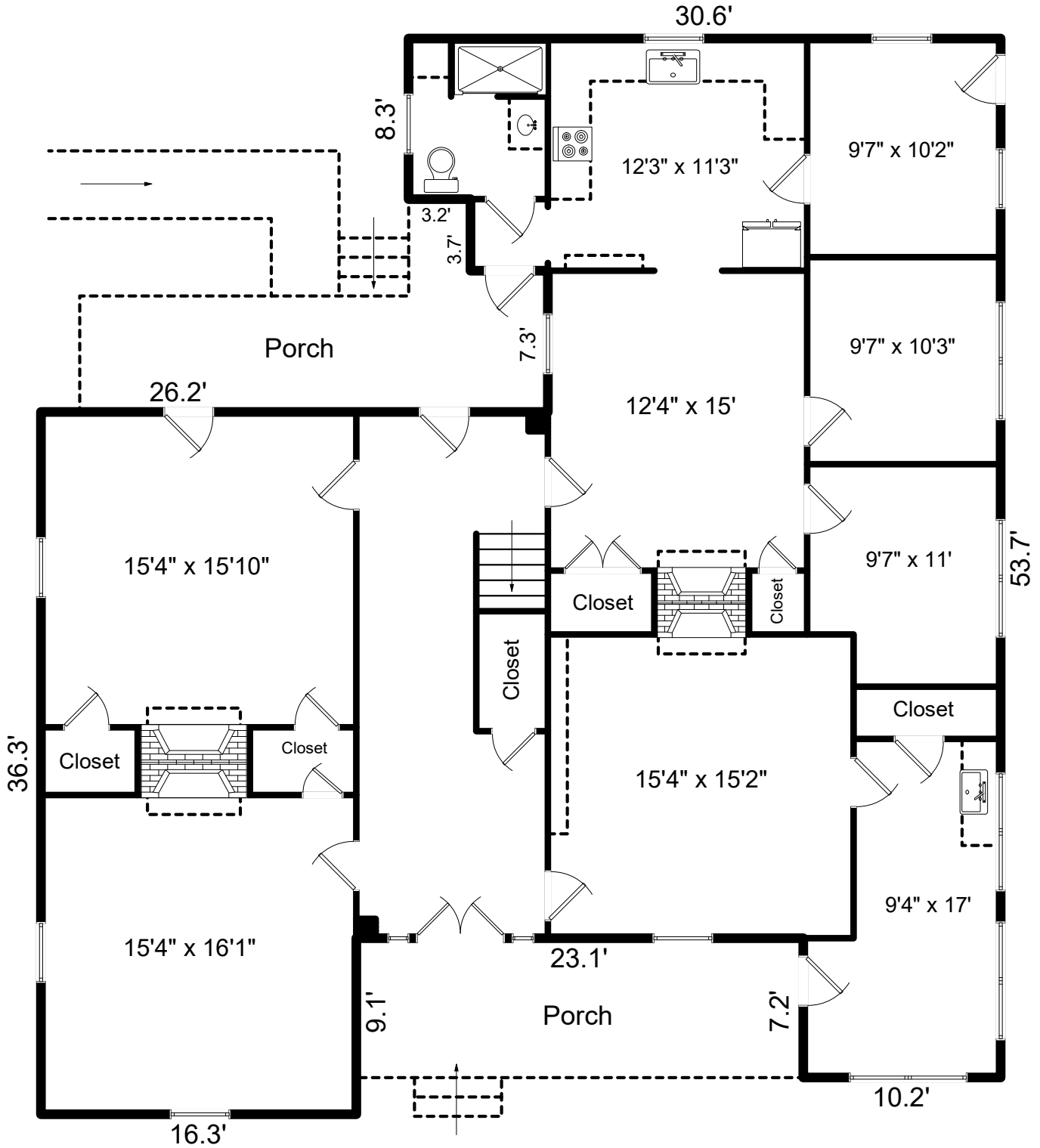

First Floor
2097.1sf

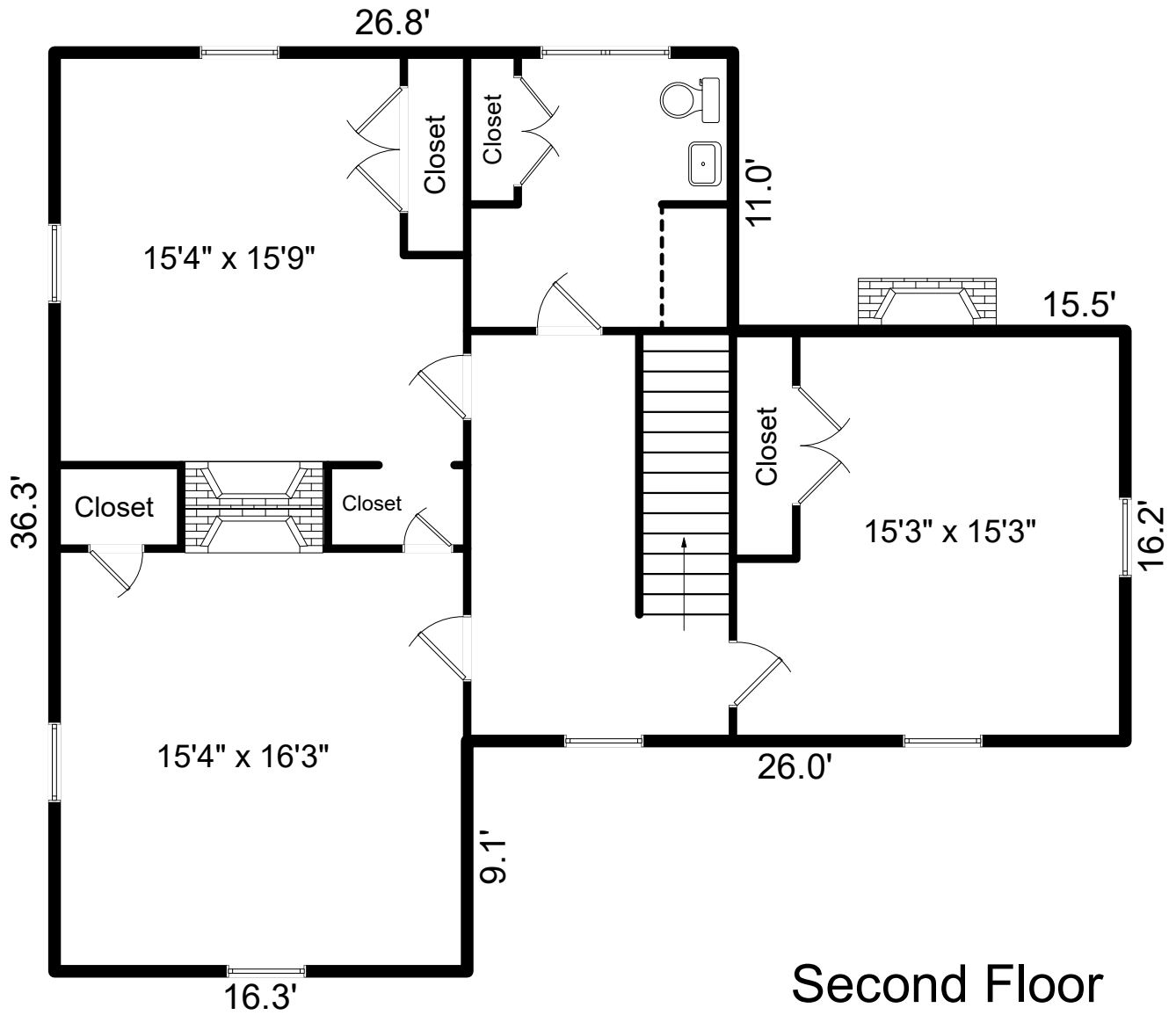

Second Floor
1128.4sf

SKETCH/AREA TABLE ADDENDUM

SUBJECT INFO

File No.: Parcel No.:
Property Address:
City: County: State: ZipCode:
Owner:
Client: Client Address:
Appraiser Name: Inspection Date:

SKETCH

First Floor (GLA1)

$$49.60 \times 27.20 = 1349.12$$

$$16.30 \times 9.10 = 148.33$$

$$10.20 \times 7.20 = 73.44$$

$$27.40 \times 12.00 = 328.80$$

$$23.40 \times 7.30 = 170.82$$

$$8.30 \times 3.20 = 26.56$$

Porch (P/P)

$$11.00 \times 3.20 = 35.20$$

$$17.00 \times 6.00 = 102.00$$

$$7.30 \times 4.00 = 29.20$$

Porch (P/P)

$$23.10 \times 7.20 = 166.32$$

Second Floor (GLA2)

$$42.30 \times 16.20 = 685.26$$

$$26.80 \times 11.00 = 294.80$$

$$16.30 \times 9.10 = 148.33$$