IN THE UNINCORPORATED TERRITORY OF THE COUNTY OF RIVERSIDE, STATE OF CALIFORNIA SHEET 4 OF 6 SHEETS

PARCEL MAP NO. 22233

A PORTION OF THE PRATT EUCALYPTUS TRACT NO. 7 AS SHOWN BY MAP ON FILE IN BOOK 7 PAGE 9 OF MAPS, RECORDS OF RIVERSIDE COUNTY, STATE OF CALIFORNIA, SITUATED WITHIN THE SOUTHEAST QUARTER OF SECTION 34, TOWNSHIP 5 SOUTH, RANGE 3 WEST, SAN BERNARDINO BASE AND MERIDIAN.

AKERS & MUSSER CIVIL ENGINEERING & LAND SURVEYING APRIL 1991

SURVEYOR'S NOTES

SEE SHEET NO. 2

1" = 60'

0' 60' 120' 180' 240'

EASEMENT NOTES
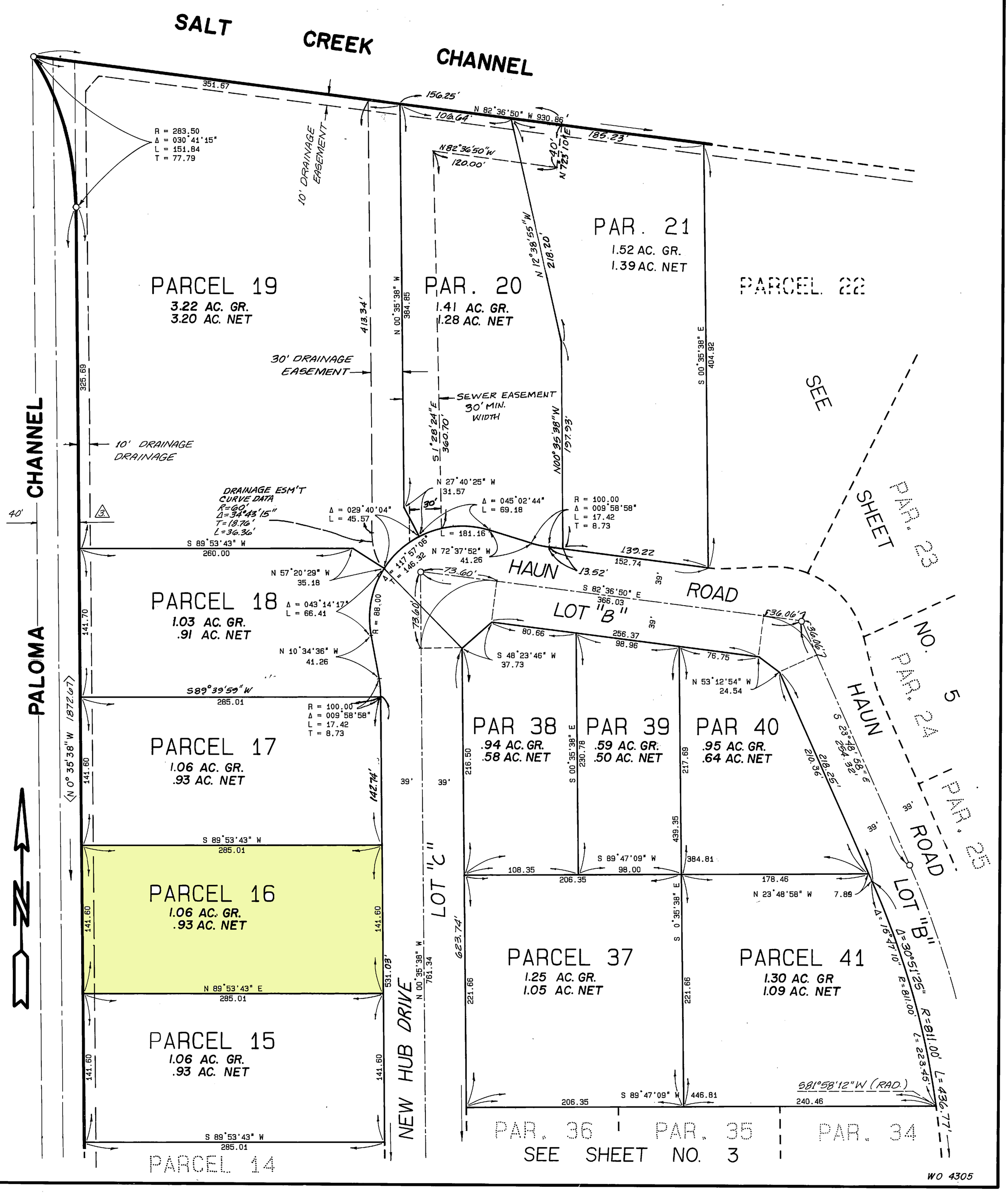
SEE SHEET NO. 2