

COMMERCIAL PROPERTY INFORMATION SHEET

CPI

This form recommended and approved for, but not restricted to use by, the members of the Pennsylvania Association of REALTORS® (PAR).

1 PROPERTY 5997 MAIN STREET EAST PETERSBURG PA 17520

2
3 OWNER GARGANO'S INC

4 Owner is providing information to help Broker market the Property. This Statement is not a substitute for any inspections or warranties
5 that a buyer may wish to obtain. This Statement is not a warranty of any kind by Owner or a warranty or representation by any listing
6 real estate broker (Agent for Owner), any real estate broker, or their agents.

7 Property Type: [ ] Office [X] Retail [ ] Industrial [X] Multi-family [ ] Land [ ] Institutional
8 [ ] Hospitality [ ] Other:

9 1. OWNER'S EXPERTISE Owner does not possess expertise in contracting, engineering, environmental assessment, architecture, or
10 other areas related to the construction and conditions of the Property and its improvements, except as follows:

11
12 2. OCCUPANCY Do you, Owner, currently occupy the Property? [X] Yes [X] No
13 If no, when did you last occupy the Property? USE OF RETAIL SPACE ONLY

14 3. DESCRIPTION
15 (A) Land Area:
16 (B) Dimensions:
17 (C) Shape:
18 (D) Building Square Footage:

19 4. PHYSICAL CONDITION
20 (A) Age of Property: Additions:
21 (B) Roof
22 1. Age of roof(s): [X] Unknown
23 2. Type of roof(s): ASPHALT FLAT AND SHINGLE
24 3. Has the roof been replaced or repaired during your ownership? [X] Yes [ ] No
25 4. Has the roof ever leaked during your ownership? [ ] Yes [ ] No
26 5. Do you know of any problems with the roof, gutters, or downspouts? [ ] Yes [X] No
27 Explain any yes answers you give in this section:

28
29 (C) Structural Items, Basements and Crawl Spaces
30 1. Are you aware of any water leakage, accumulation, or dampness in the building or other structures? [ ] Yes [ ] No
31 2. Does the Property have a sump pump? [X] Yes [ ] No
32 3. Do you know of any repairs or other attempts to control any water or dampness problem in the building or other structures?
33 [ ] Yes [X] No
34 4. Are you aware of any past or present movement, shifting, deterioration, or other problems with walls, foundations, floors, or
35 other structural components? [ ] Yes [ ] No
36 Explain any yes answers that you give in this section, describing the location and, if applicable, the extent of the problem and the
37 date and person by whom any repairs were done, if known:

38
39 (D) Mechanical Systems
40 1. Type of heating: [ ] Forced Air [ ] Hot Water [ ] Steam [ ] Radiant
41 [ ] Other:
42 2. Type of heating fuel: [ ] Electric [ ] Fuel Oil [X] Natural Gas [ ] Propane (on-site) [ ] Central Plant
43 [ ] Other types of heating systems or combinations:
44 3. Are there any chimneys? [X] Yes [ ] No If yes, how many? ONE
45 Are they working? [X] Yes [ ] No When were they last cleaned?
46 4. List any buildings (or are as in any buildings) that are not heated: 3 BAY GARAGE
47 5. Type of water heater: [X] Electric [X] Gas [ ] Oil Capacity: 1 GAS @ 40 GAL
48 [ ] Other: 2 ELECTRIC @ 50 GAL 1 POINT OF USE BLUE,
49 2ND FLOOR APTS. OTHER METAL USE BLUE,

52 Buyer Initials: CPI Page 1 of 7 Owner Initials:



COPYRIGHT PENNSYLVANIA ASSOCIATION OF REALTORS® 2004 10/04

- 53 6. Type of plumbing:  Copper  Galvanized  Lead  PVC  Unknown  
54  Other: \_\_\_\_\_  
55 7. Are you aware of any problems with plumbing or heating systems or fixtures on the Property?  Yes  No  
56 If yes, explain: \_\_\_\_\_  
57  
58 8. Type of air conditioning:  Central Electric  Central Gas  Wall  None Capacity: MINI SPLITS 72K TOTAL  
59 List any buildings (or areas of any buildings) that are not air conditioned: 3 BAY GARAGE BTU  
60  
61 9. Type of electric service: 200 AMP  220 Volt  3-phase  1-phase  KVA: \_\_\_\_\_  
62  Other: 100 AMP IN OTHER RETAIL SPACE & 60AMP 1 APT. 100AMP OTHER APT  
63 Transformers: \_\_\_\_\_ Type: \_\_\_\_\_  
64 Are you aware of any problems or repairs needed in the electrical system?  Yes  No If yes, explain: \_\_\_\_\_  
65  
66 10. Are you aware of any problems with any item in this section that has not already been disclosed?  Yes  No  
67 If yes, explain: \_\_\_\_\_  
68  
69  
70 (E) Site Improvements  
71 1. Are you aware of any problems with storm-water drainage?  Yes  No  
72 2. Are you aware of any past or present problems with driveways, parking areas, sidewalks, curbs, other paved surfaces, or  
73 retaining walls on the Property?  Yes  No  
74 3. Explain any yes answers that you give in this section, describing the location and, if applicable, the extent of the problem and  
75 the date and person by whom any repairs were done, if known: \_\_\_\_\_  
76  
77  
78 (F) Other Equipment  
79 1. Exterior Signs:  Yes  No How many? 3 Number Illuminated: 3  
80 2. Elevators:  Yes  No How many? \_\_\_\_\_  Cable  Hydraulic rail  
81 Working order?  Yes  No Certified through (date) \_\_\_\_\_  
82 Date last serviced \_\_\_\_\_  
83 3. Skylights:  Yes  No How many? \_\_\_\_\_  
84 4. Overhead Doors:  Yes  No How many? 3 Size: 9x7 ON GARAGES  
85 5. Loading Docks:  Yes  No How many? \_\_\_\_\_ Levelers:  Yes  No  
86 6. At grade doors:  Yes  No How many? 4  
87 7. Are you aware of any problems with the equipment listed in this section?  Yes  No  
88 If yes, explain: \_\_\_\_\_  
89  
90 (G) Fire Damage  
91 1. To your knowledge, was there ever a fire on the Property?  Yes  No  
92 2. Are you aware of any unrepaired fire damage to the Property and any structures on it?  Yes  No  
93 If yes, explain location and extent of damage: \_\_\_\_\_  
94 (H) Are you aware of any problems with water and sewer lines servicing the Property?  Yes  No  
95 If yes, explain: \_\_\_\_\_  
96  
97 (I) Alarm/Safety Systems  
98 1. Fire:  Yes  No In working order?  Yes  No  
99 If yes, connected to: Fire Department  Yes  No Monitoring Service:  Yes  No  
100 2. Fire extinguishers:  Yes  No  
101 3. Smoke:  Yes  No In working order?  Yes  No  
102 4. Sprinkler:  Yes  No Inspected/certified?  Yes  No  
103  Wet  Dry Flow rate: \_\_\_\_\_  
104 5. Security:  Yes  No In working order?  Yes  No  
105 If yes, connected to: Police Department  Yes  No Monitoring Service  Yes  No  
106 6. Are there any areas of the Property that are not serviced by the systems in this section?  Yes  No  
107 If yes, explain: \_\_\_\_\_  
108

109 Buyer Initials: \_\_\_\_\_

Owner Initials: \_\_\_\_\_

110 **5. ENVIRONMENTAL**

111 (A) Soil Conditions

- 112 1. Are you aware of any fill or expansive soil on the Property?  Yes  No
- 113 If yes, were soil compaction tests done?  Yes  No If yes, by whom? \_\_\_\_\_
- 114 2. Are you aware of any sliding, settling, earth movement, upheaval, subsidence, or earth stability problems that have
- 115 occurred on or affect the Property?  Yes  No
- 116 3. Are you aware of any existing or proposed mining, strip-mining, or any other excavations that might affect the Property?
- 117  Yes  No

118 Explain any yes answers you give in this section: \_\_\_\_\_

121 (B) Hazardous Substances

- 122 1. Are you aware of the presence of any of the following on the Property?
- 123 Asbestos material:  Yes  No
- 124 Formaldehyde gas and/or ureaformaldehyde foam insulation (UFFI):  Yes  No
- 125 Discoloring of soil or vegetation:  Yes  No
- 126 Oil sheen in wet areas:  Yes  No
- 127 Contamination of well or other water supply:  Yes  No
- 128 Proximity to current or former waste disposal sites:  Yes  No
- 129 Proximity to current or former commercial or industrial facilities:  Yes  No
- 130 Proximity to current, proposed, or former mines or gravel pits:  Yes  No
- 131 Radon levels above 4 pico curies per liter:  Yes  No
- 132 Use of lead-based paint:  Yes  No

133 **Note:** If Property contains a residence with one to four dwelling units, and the structure was constructed, or construction began,

134 before 1978, you must disclose any knowledge of lead-based paint and any reports and/or records of lead-based paint on the

135 Property.

136 Are you aware of any lead-based paint or lead-based paint hazards on the Property?  Yes  No

137 If yes, explain how you know of it, where it is, and the condition of those lead-based paint surfaces: \_\_\_\_\_

138 \_\_\_\_\_

139 Are you aware of any reports or records regarding lead-based paint or lead-based paint hazards on the Property?  Yes  No

140 If yes, list all available reports and records: \_\_\_\_\_

141 \_\_\_\_\_

- 142 2. To your knowledge, has the Property been tested for any hazardous substances?  Yes  No
- 143 3. Are you aware of any storage tanks on the Property?  Yes  No  Aboveground  Underground
- 144 Total number of storage tanks on the Property: \_\_\_\_\_ Aboveground \_\_\_\_\_ Underground
- 145 Are all storage tanks registered with the Pennsylvania Department of Environmental Protection?  Yes  No
- 146 If no, identify any unregistered storage tanks: \_\_\_\_\_
- 147 Has any storage tank permit ever been revoked pursuant to a federal or state law regulating storage tanks?  Yes  No
- 148 Have you ever been ordered to take corrective action by a federal or state agency citing a release, or danger of release, from a storage
- 149 tank?  Yes  No
- 150 Do methods and procedures exist for the operation of tanks and for the operator's/owner's maintenance of a leak
- 151 detection system, an inventory control system, and a tank testing system?  Yes  No Explain: \_\_\_\_\_
- 152 \_\_\_\_\_
- 153 \_\_\_\_\_
- 154 \_\_\_\_\_
- 155 \_\_\_\_\_

156 Has there been any release or any corrective action taken in response to a release from any of the storage tanks on the Property?

157  Yes  No

158 If yes, have you reported the release to and corrective action to any governmental agency?  Yes  No

159 Explain: \_\_\_\_\_

160 \_\_\_\_\_

- 161 4. Do you know of any other environmental concerns that may have an impact on the Property?  Yes  No
- 162 Explain any yes answers you give in this section: \_\_\_\_\_
- 163 \_\_\_\_\_
- 164 \_\_\_\_\_
- 165 \_\_\_\_\_

166 **Buyer Initials:** \_\_\_\_\_

**Owner Initials:** \_\_\_\_\_

- 167 (C) Wood Infestation  
168 1. Are you aware of any termites/wood-destroying insects, dry rot, or pests affecting the Property? [ ] Yes [  ] No  
169 2. Are you aware of any damage to the Property caused by termites/wood-destroying insects, dry rot, or pests? [ ] Yes [  ] No  
170 3. Is the Property currently under contract by a licensed pest control company? [  ] Yes [ ] No  
171 4. Are you aware of any termite/pest control reports or treatments for the Property in the last five years? [ ] Yes [ ] No  
172 Explain any yes answers you give in this section: \_\_\_\_\_  
173 \_\_\_\_\_  
174 \_\_\_\_\_

- 175 (D) Natural Hazards/Wetlands  
176 1. To your knowledge, is this Property, or part of it, located in a flood zone or wetlands area? [ ] Yes [  ] No  
177 2. Do you know of any past or present drainage or flooding problems affecting the Property? [ ] Yes [  ] No  
178 3. To your knowledge, is this Property, or part of it, located in an earthquake or other natural hazard zone? [ ] Yes [  ] No  
179 Explain any yes answers you give in this section: \_\_\_\_\_  
180 \_\_\_\_\_  
181 \_\_\_\_\_

182 **6. UTILITIES**

- 183 (A) Water  
184 1. What is the source of your drinking water? [  ] Public [ ] Community System [ ] Well on Property  
185 [ ] Other: \_\_\_\_\_  
186 2. If the Property's source of water is not public:  
187 When was the water last tested? \_\_\_\_\_  
188 What was the result of the test? \_\_\_\_\_  
189 Is the pumping system in working order? [ ] Yes [ ] No  
190 If no, explain: \_\_\_\_\_  
191 \_\_\_\_\_  
192 3. Is there a softener, filter, or other purification system? [  ] Yes [ ] No  
193 If yes, is the system: [ ] Leased [  ] Owned  
194 4. Are you aware of any problems related to the water service? [ ] Yes [  ] No  
195 If yes, explain: \_\_\_\_\_  
196 \_\_\_\_\_

- 197 (B) Sewer/Septic  
198 1. What is the type of sewage system? [  ] Public Sewer [ ] Community Sewer [ ] On-site (or Individual) sewage system  
199 If on-site, what type? [ ] Cesspool [ ] Drainfield [ ] Unknown  
200 [ ] Other (specify): \_\_\_\_\_  
201 2. Is there a septic tank on the Property? [ ] Yes [ ] No [ ] Unknown  
202 If yes, what is the type of tank? [ ] Metal/steel [ ] Cement/concrete [ ] Fiberglass [ ] Unknown  
203 [ ] Other (specify): \_\_\_\_\_  
204 3. When was the on-site sewage disposal system last serviced? \_\_\_\_\_  
205 4. Is there a sewage pump? [ ] Yes [ ] No  
206 If yes, is it in working order? [ ] Yes [ ] No  
207 5. Are you aware of any problems related to the sewage system? [ ] Yes [  ] No  
208 If yes, explain: \_\_\_\_\_  
209 \_\_\_\_\_

- 209 (C) Other Utilities  
210 The Property is serviced by the following: [  ] Natural Gas [  ] Electricity [  ] Telephone  
211 [ ] Other: \_\_\_\_\_  
212 \_\_\_\_\_

212 **7. TELECOMMUNICATIONS**

- 213 (A) Is a telephone system included with the sale of the Property? [  ] Yes [ ] No  
214 If yes, type: \_\_\_\_\_  
215 (B) Are ISDN lines included with the sale of the Property? [ ] Yes [  ] No  
216 (C) Is the Property equipped with satellite dishes? [ ] Yes [  ] No  
217 If yes, how many? \_\_\_\_\_  
218 Location: \_\_\_\_\_  
219 (D) Is the Property equipped forcable TV? [  ] Yes [  ] No *IN BOTH APTS. NOT IN RUSTAIL SPACES*  
220 If yes, number of hook-ups: \_\_\_\_\_  
221 Location: \_\_\_\_\_  
222 (E) Are there fiber optics available to the Property? [ ] Yes [  ] No Is the building wired for fiber optics? [ ] Yes [  ] No  
223 Does the Property have T1 or other capability? [ ] Yes [  ] No

224 **Buyer Initials:** \_\_\_\_\_

**Owner Initials:** \_\_\_\_\_

225 **8. GOVERNMENTAL ISSUES/ZONING/USE/CODES**

226 (A) Compliance, Building Codes & OSHA

- 227 1. Do you know of any violations of federal (including ADA), state, or local laws or regulations relating to this Property? [ ] Yes [  ] No
- 228 [ ] Yes [  ] No
- 229 2. Do you know of any violations of building codes or municipal ordinances concerning this Property? [ ] Yes [  ] No
- 230 3. Do you know of any health, fire, or safety violations concerning this Property? [ ] Yes [  ] No
- 231 4. Do you know of any OSHA violations concerning this Property? [ ] Yes [  ] No
- 232 5. Do you know of any improvements to the Property that were done without building or other required permits? [ ] Yes [  ] No
- 233 Explain any yes answers you give in this section: \_\_\_\_\_
- 234 \_\_\_\_\_
- 235 \_\_\_\_\_

236 (B) Condemnation or Street Widening

- 237 1. To your knowledge, is the Property located in an area where public authorities are contemplating proceedings for highway, thoroughfare, rail, or utility construction, a redevelopment project, street widening or lighting, or other similar public projects?
- 238 [ ] Yes [  ] No
- 239 If yes, explain: \_\_\_\_\_
- 240 \_\_\_\_\_
- 241 \_\_\_\_\_

242 (C) Zoning

- 243 1. The Property is currently zoned NEIGHBORHOOD COMMERCIAL by the (county, ZIP) \_\_\_\_\_
- 244 2. Current use is: [  ] conforming [ ] non-conforming [ ] permitted by variance [ ] permitted by special exception
- 245 3. Do you know of any pending or proposed changes in zoning? [ ] Yes [  ] No
- 246 If yes, explain: \_\_\_\_\_
- 247 \_\_\_\_\_
- 248 \_\_\_\_\_

- 249 (D) Is there an occupancy permit for the Property? [  ] Yes [ ] No

- 250 (E) Is there a Labor and Industry Certificate for the Property? [ ] Yes [  ] No
- 251 If yes, Certificate Number is: \_\_\_\_\_

- 252 (F) Is the Property a designated historic or archeological site? [ ] Yes [  ] No
- 253 If yes, explain: \_\_\_\_\_
- 254 \_\_\_\_\_

255 **9. LEGAL/TITLE ISSUES**

- 256 (A) Are you aware of any encroachments or boundary line disputes regarding the Property? [ ] Yes [  ] No
- 257 (B) Are you aware of any recorded encumbrances, covenants, conditions, restrictions, mineral or natural restrictions, easements, licenses, liens, charges, agreements, or other matters which affect the title of the Property? [  ] Yes [ ] No
- 258 (C) Are you aware of any encumbrances, covenants, conditions, restrictions, mineral or natural restrictions, easements, licenses, liens, charges, agreements, or other matters which affect the title of the Property that have not been recorded in the official records of the county recorder where the Property is located? [ ] Yes [  ] No
- 259 (D) Are you aware of any public improvement, condominium, or owner association assessments against the Property that remain unpaid? [ ] Yes [  ] No
- 260 (E) Are you aware of any existing or threatened action, suit, or government proceeding relating to the Property? [ ] Yes [  ] No
- 261 (F) Are you aware of any reason, including a defect in title, that would prevent you from conveying title to the Property? [ ] Yes [  ] No
- 262 (G) Are you aware of any judgment, encumbrance, lien (for example co-maker or equity loan) or other debt against the Property that cannot be satisfied by the proceeds of this sale? [ ] Yes [  ] No
- 263 (H) Are you aware of any insurance claims filed relating to the Property? [ ] Yes [  ] No

264 Explain any yes answers you give in this section: APPROX 3X5 FT BASEMENT W/ALC

265 BASE OF TRAFFIC SIGNAL WAS INSTALLED

266 \_\_\_\_\_

267 \_\_\_\_\_

272 **10. RESIDENTIAL UNITS**

- 273 (A) Is there a residential dwelling unit located on the Property? [  ] Yes [ ] No
- 274 If yes, number of residential dwelling units: 2
- 275 **Note:** If one to four residential dwelling units are to be sold with, or as part of, the Property, Owner must complete a Seller's Property Disclosure Statement, as required by the Pennsylvania Real Estate Seller's Disclosure Law (68 P.S. §7301 et. seq.).

277 **11. TENANCY ISSUES**

- 278 (A) Are you aware of any existing leases, subleases or other tenancy agreements affecting the Property? [  ] Yes [ ] No
- 279 (B) Are there any verbal agreements or understandings with tenants that are not specifically recorded in the lease (e.g., a promise not to increase rent, an implied agreement to let tenant end lease early, a first right of refusal on adjoining space)? [ ] Yes [  ] No
- 280 (C) Are there any tenants for whom you do not currently have a security deposit? [ ] Yes [  ] No
- 281 (D) Are there any tenants who have been 5 or more days late with their rent payment more than once this year? [ ] Yes [ ] No
- 282 \_\_\_\_\_

283 **Buyer Initials:** \_\_\_\_\_

**Owner Initials:** \_\_\_\_\_

- 284 (E) Are there any tenants who are currently more than 30 days behind in paying rent, cam, or tax charges? [ ] Yes [✓] No  
 285 (F) Are there any tenants who are in default of the lease for other than monetary reasons (e.g., failure to comply with rules, regulations, lease  
 286 terms, etc.)? [ ] Yes [✓] No  
 287 (G) Are there any tenants that you have reason to believe are likely to fall into default of their lease within the next six months?  
 288 [ ] Yes [✓] No  
 289 (H) Is there any tenant that you would consider evicting or not offering an opportunity for renewal? [ ] Yes [✓] No  
 290 (I) Are you currently involved in any type of dispute with any tenant? [ ] Yes [✓] No  
 291 Explain any yes answers you give in this section, providing names of tenants where applicable. Attach additional sheet if necessary:  
 292 \_\_\_\_\_  
 293 \_\_\_\_\_  
 294 \_\_\_\_\_

295 **12. DOMESTIC SUPPORT LIEN LEGISLATION**

296 Has any Owner, at any time, on or since January 1, 1998, been obligated to pay support under an order that is on record in a  
 297 domestic relations office in any Pennsylvania county? [ ] Yes [✓] No  
 298 If yes, list name and social security numbers of Owner(s) obligated to pay, the county, and the Domestic Relations File or docket  
 299 number: \_\_\_\_\_

300 **13. LAND USE RESTRICTIONS OTHER THAN ZONING**

301 (A) Is the Property, or a portion of it, preferentially assessed for tax purposes under the Farmland and Forest Land Assessment  
 302 Act (72 P.S. §5490.1 et seq.) (Clean and Green Program)? [ ] Yes [✓] No  
 303 **Note:** An Owner of Property enrolled in the Clean and Green Program must submit notice of the sale and any proposed changes  
 304 in the use of Owner's remaining enrolled Property to the County Assessor 30 days before the transfer of title to Buyer. The sale  
 305 of Property enrolled in the Clean and Green Program may result in the loss of program enrollment and the loss of preferential tax  
 306 assessment for the Property and/or the land of which it is a part and from which it is being separated. Removal from enrollment  
 307 in the Clean and Green Program may result in the charge of roll-back taxes and interest. A roll-back tax is the difference in the  
 308 amount of taxes paid under the program and the taxes that would have been paid in the absence of Clean and Green enrollment.  
 309 The roll-back taxes are charged for each year that the Property was enrolled in the program, limited to the past 7 years.

310 (B) Is the Property, or a portion of it, preferentially assessed for tax purposes under the Open Space Act (16 P.S. §11941 et seq.) (an  
 311 Act enabling certain counties of the Commonwealth to covenant with landowners for preservation of land in farm, forest, water  
 312 supply, or open spaces uses)? [ ] Yes [✓] No

313 **Note:** This Act enables counties to enter into covenants with owners of land designated as farm, forest, water supply, or open  
 314 space land on an adopted municipal, county or regional plan for the purpose of preserving the land as open space. A covenant  
 315 between the owner and county is binding upon any Buyer of the Property during the period of time that the covenant is in effect  
 316 (5 or 10 years). Covenants automatically renew at the end of the covenant period unless specific termination notice procedures  
 317 are followed. When a breach of the covenant occurs, the then-owner is required to pay roll-back taxes and interest. A roll-back  
 318 tax is the difference in the amount of taxes paid and the taxes that would have been paid in the absence of the covenant. The  
 319 roll-back taxes are charged for each year that the Property was subject to the covenant, limited to the past 5 years.

320 (C) Is the Property, or a portion of it, preferentially assessed for tax purposes or enrolled in any program, other than Clean & Green  
 321 and Open Space, that contains any covenants, subdivision restrictions, or other restrictions affecting the Property?  
 322 [ ] Yes [✓] No

323 Explain any yes answers you give in this section: \_\_\_\_\_  
 324 \_\_\_\_\_  
 325 \_\_\_\_\_

326 **14. SERVICE PROVIDER/CONTRACTOR INFORMATION**

327 (A) Provide the names, addresses and phone numbers of the service providers for any Maintenance Contracts on the Property (e.g.,  
 328 elevators, other equipment, pest control). Attach additional sheet if necessary: \_\_\_\_\_  
 329 KIRCHNER'S PEST CONTROL, MOUNTVILLE PA.  
 330 PROVIDES MONTHLY SERVICES, BUT NO CONTRACT  
 331 \_\_\_\_\_

332 (B) Provide the names, addresses and phone numbers of the service providers for any Alarm/Safety Contracts on the Property (e.g.,  
 333 security alarm system, sprinkler system, fire/smoke). Attach additional sheet if necessary: \_\_\_\_\_  
 334 \_\_\_\_\_  
 335 \_\_\_\_\_

337 (C) Provide the names, addresses and phone numbers of the service providers for any utilities on the Property (e.g., water, water  
 338 softener, sewage, on-site sewage service, natural gas, electric, telephone). Attach additional sheet if necessary: \_\_\_\_\_  
 339 \_\_\_\_\_  
 340 \_\_\_\_\_  
 341 \_\_\_\_\_

342 **Buyer Initials:** \_\_\_\_\_ **CPI Page 6 of 7** **Owner Initials:** \_\_\_\_\_

343 The undersigned Owner represents that the information set forth in this document is accurate and complete to the best of Owner's  
344 knowledge. Owner permits Broker to share information contained in this document with prospective buyers/tenants and other real  
345 estate licensees. **OWNER ALONE IS RESPONSIBLE FOR THE ACCURACY OF THE INFORMATION CONTAINED IN**  
346 **THIS STATEMENT.** Owner will notify Broker in writing of any information supplied on this form which is rendered inaccurate  
347 by a change in the condition of the Property following completion of this form.

348 OWNER \_\_\_\_\_ DATE \_\_\_\_\_

349 OWNER \_\_\_\_\_ DATE \_\_\_\_\_

350 OWNER \_\_\_\_\_ DATE \_\_\_\_\_

351 BUYER \_\_\_\_\_ DATE \_\_\_\_\_

352 BUYER \_\_\_\_\_ DATE \_\_\_\_\_

353 BUYER \_\_\_\_\_ DATE \_\_\_\_\_

M. P. K. R.

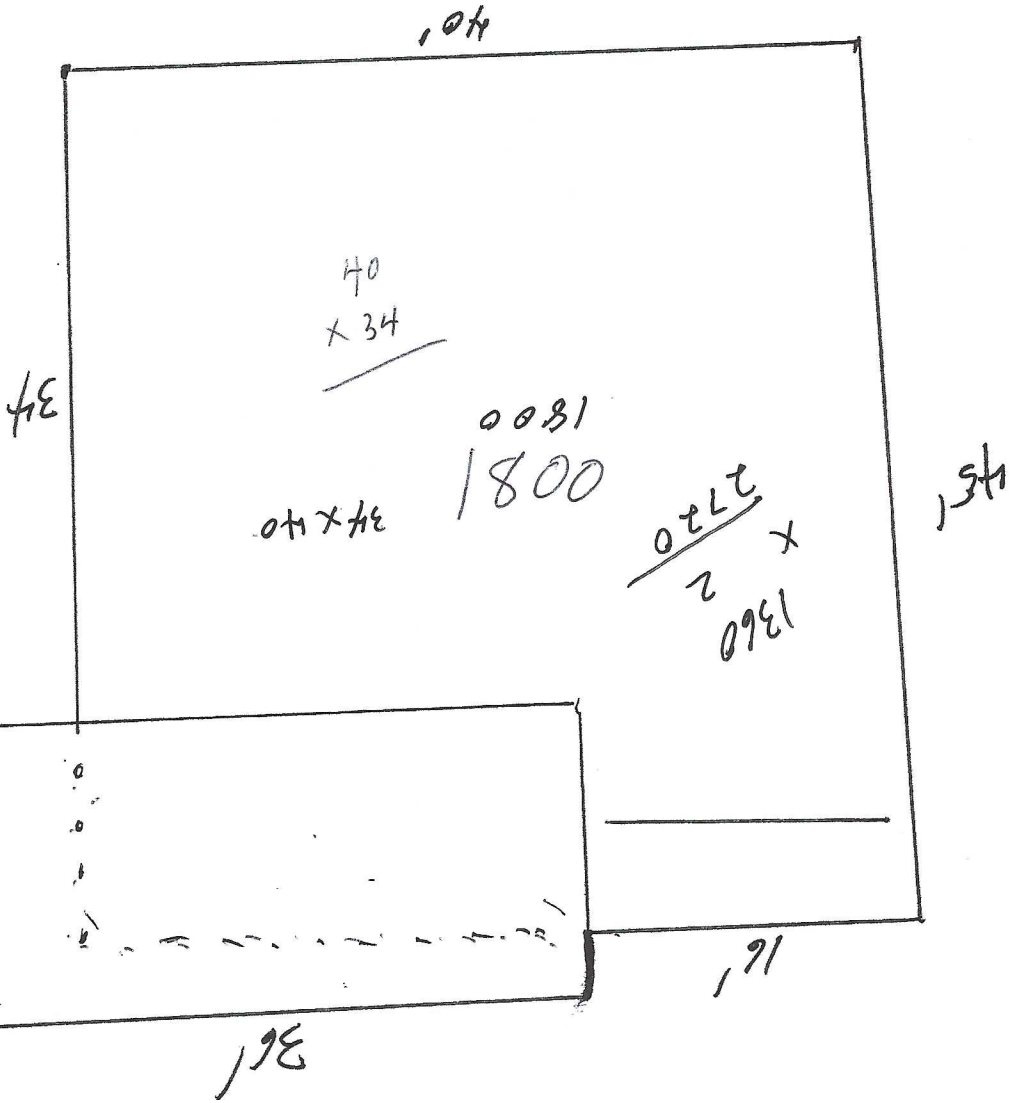

~~5/2/2018~~

Comp  
□