



BRIGHT ROAD

SLATER ROAD

**LSI**  
COMPANIES

OFFERING MEMORANDUM

# SLATER ROAD MOBILE HOME PARK

5.53± ACRE 20 LOT MOBILE HOME PARK IN NORTH FORT MYERS, FL

## PROPERTY SUMMARY

**Property Address:** 17890 Slater Road  
N. Fort Myers, FL 33917

**County:** Lee

**Property Type:** Mobile Home Park

**Property Size:** 5.53± Acres

**Zoning:** MH-2 (Mobile Home-2)

**Utilities:** Septic and County Water

**Tax Information:** \$5,898.72 (2024)

**STRAP Number:** 1943250000020160

LIST PRICE:

**\$650,000**

**\$32,500 Per Lot**

**LSI**  
**COMPANIES**  
LSICOMPANIES.COM

## SALES EXECUTIVES



**Alex Henderson**  
Sales Associate



**Max Molloy**  
Sales Associate



**Sawyer Gregory**  
Research & Sales Associate



### DIRECT ALL OFFERS TO:

**Alex Henderson** - [ahenderson@lsicompanies.com](mailto:ahenderson@lsicompanies.com) | (239) 940-2856

**Max Molloy** - [mmolloy@lsicompanies.com](mailto:mmolloy@lsicompanies.com) | (239) 848-2050

**Sawyer Gregory** - [sgregory@lsicompanies.com](mailto:sgregory@lsicompanies.com) | (239) 246-1015

### OFFERING PROCESS

Offers should be sent via Contract or Letter of Intent to include, but not limited to, basic terms such as purchase price, earnest money deposit, feasibility period and closing period.

## EXECUTIVE SUMMARY

17890 Slater Road, also known as the Al Jones Mobile Home Park is a 5.53± acre mobile home park, featuring 20 mobile home lots and 1 single-family home on the property.

Located off of Slater Road, offering close connectivity to Del Prado Boulevard Extension, a major thoroughfare connecting North Fort Myers and Cape Coral. Additionally, it provides easy access to Bayshore Road, which links to I-75 and US-41.



## FINANCIAL SUMMARY

| FINANCIAL SUMMARY                       |             |
|---|-------------|
| Average Lot Rent                        | \$455/month |
| Occupancy                               | 80%         |
| 2024 Gross Income                       | \$81,900    |
| 2024 Expenses                           | \$57,676    |
| 2024 NOI                                | \$24,224    |
| Proforma NOI                            | \$51,224    |
| 1 Park Owned Mobile Home                |             |
| 1 Single Family Residence               |             |
| Remaining Mobile Homes are Tenant Owned |             |



## PROPERTY GROUNDS



# SITE PLAN

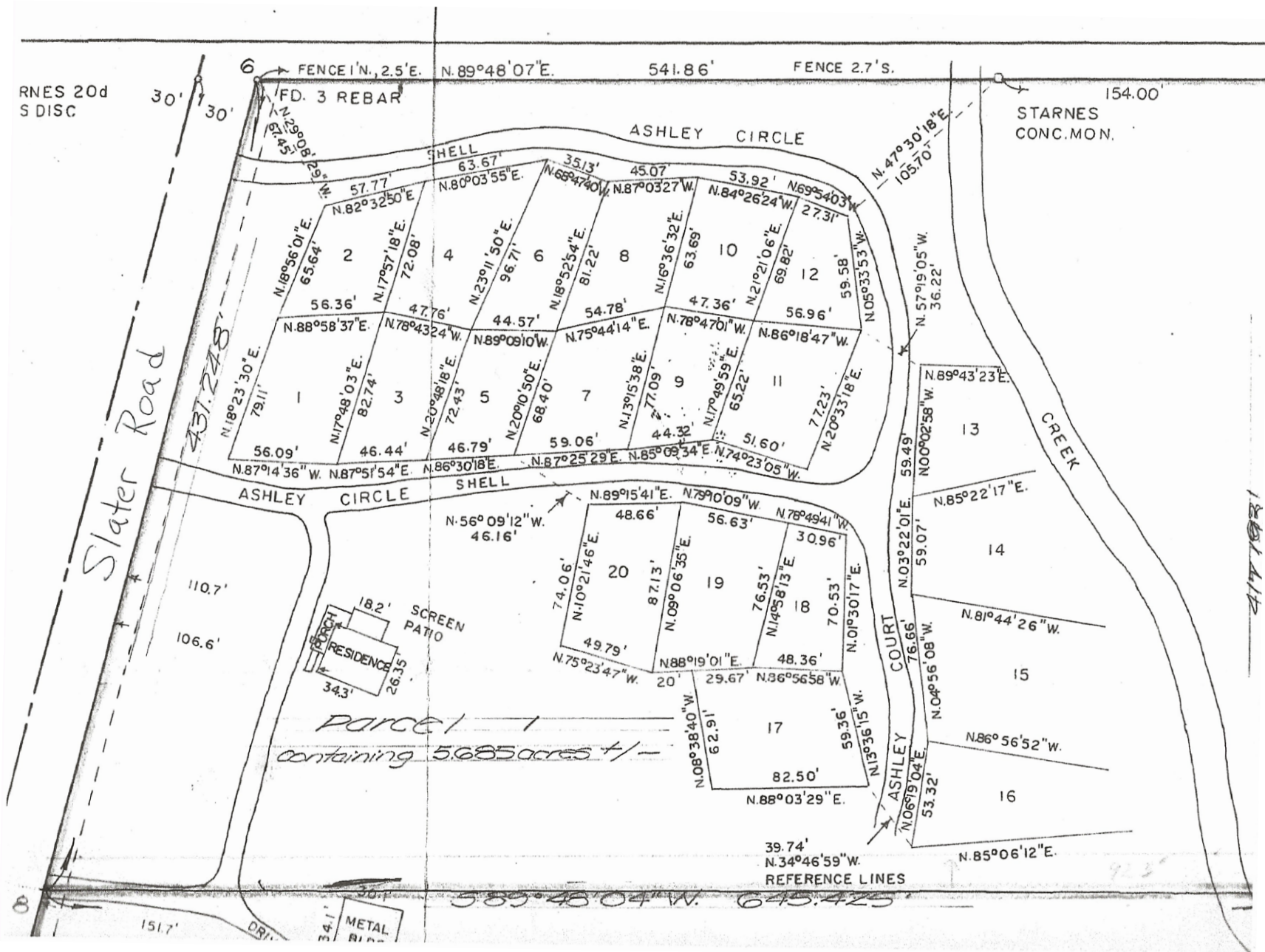

# PROPERTY AERIAL



# PROPERTY AERIAL





# PROPERTY AERIAL

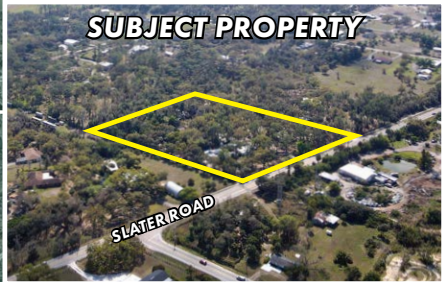
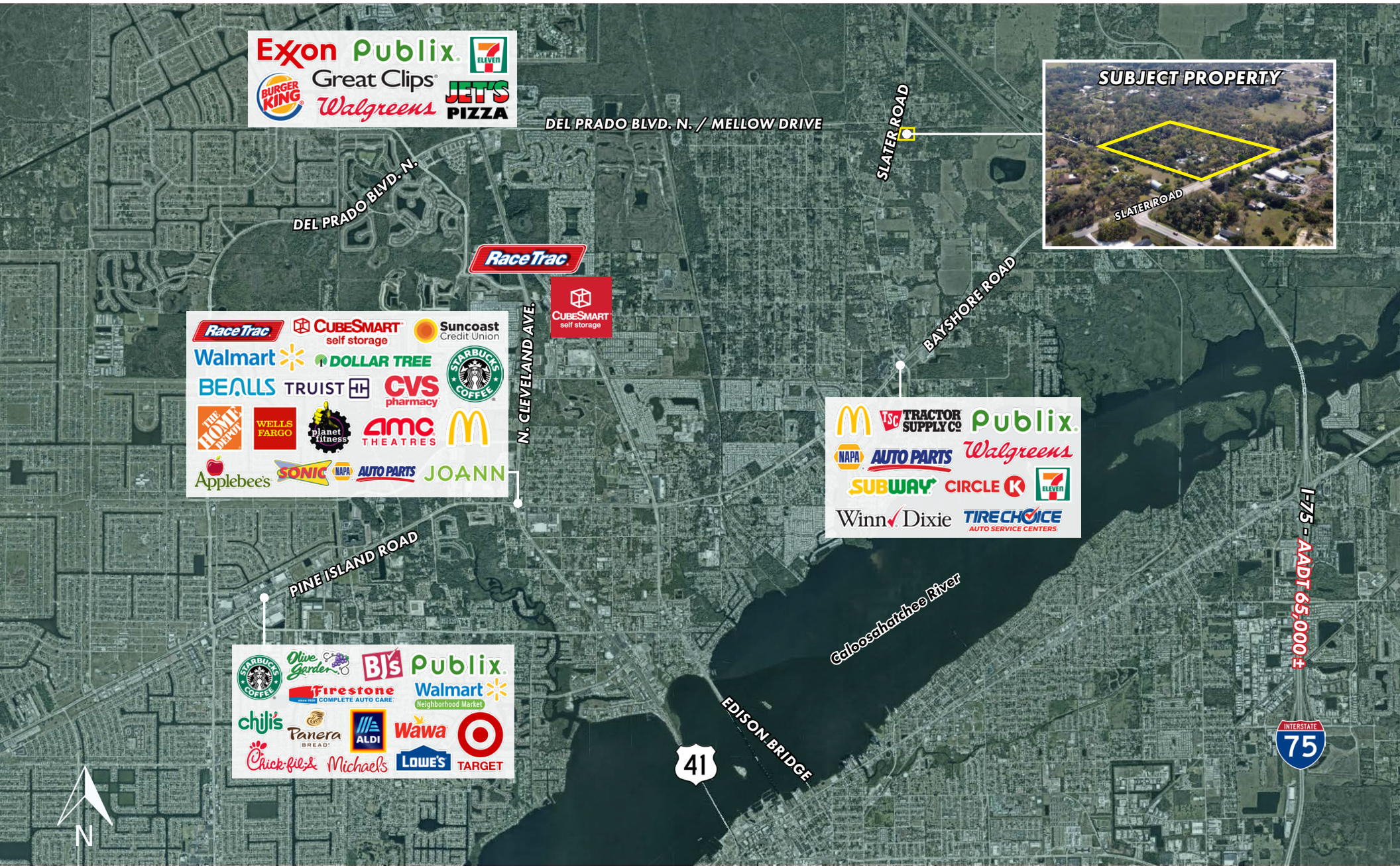

**Exxon** **Publix.** **7 ELEVEN**  
**BURGER KING** **Great Clips** **JET'S PIZZA**  
**Walgreens**

DEL PRADO BLVD. N. / MELLOW DRIVE

**RaceTrac** **CUBESMART** **Suncoast**  
 self storage Credit Union  
**Walmart** **DOLLAR TREE** **STARBUCKS COFFEE**  
**BEALLS** **TRUIST** **CVS pharmacy**  
**HOME DEPOT** **WELLS FARGO** **planet fitness** **AMC THEATRES** **McDonald's**  
**Applebee's** **SONIC** **NAPA AUTO PARTS** **JOANN**

**RaceTrac**  
**CUBESMART**  
 self storage

**McDonald's** **TRACTOR SUPPLY CO.** **Publix.**  
**NAPA AUTO PARTS** **Walgreens**  
**SUBWAY** **CIRCLE K** **7 ELEVEN**  
**Winn-Dixie** **TIRE CHOICE**  
 AUTO SERVICE CENTERS

**STARBUCKS COFFEE** **Olive Garden** **BJ's** **Publix.**  
**Firestone** **Walmart**  
 COMPLETE AUTO CARE Neighborhood Market  
**chili's** **Panera BREAD** **ALDI** **Wawa** **Target**  
**Chick-fil-A** **Michaels** **LOWE'S**

## LOCATION MAP

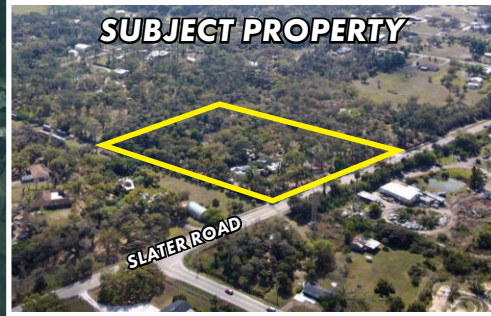

### LOCATION HIGHLIGHTS

- 0.1± Miles to Del Prado Extension
- 1.9± Miles to Bayshore Road
- 3.5± Miles to Publix Shopping Center
- 3.6± Miles to US-41
- 6.1± Miles to I-75
- 6.8± Miles to Walmart Shopping Center
- 8.3± Miles to Lee Civic Center





**LSI**  
**COMPANIES**  
LSICOMPANIES.COM

## LIMITATIONS AND DISCLAIMERS

The content and condition of the property provided herein is to the best knowledge of the Seller. This disclosure is not a warranty of any kind; any information contained within this proposal is limited to information to which the Seller has knowledge. Information in this presentation is gathered from reliable sources, and is deemed accurate, however any information, drawings, photos, site plans, maps or other exhibits where they are in conflict or confusion with the exhibits attached to an forthcoming purchase and sale agreement, that agreement shall prevail. It is not intended to be a substitute for any inspections or professional advice the Buyer may wish to obtain. An independent, professional inspection is encouraged and may be helpful to verify the condition of the property. The Seller and LSI Companies disclaim any responsibility for any liability, loss or risk that may be claimed or incurred as a consequence of using this information. Buyer to hold any and all person's involved in the proposal of the property to be held harmless and keep them exonerated from all loss, damage, liability or expense occasioned or claimed. Potential Buyer acknowledges that all property information, terms and conditions of this proposal are to be kept confidential, and concur that either the Potential Buyers, nor their agents, affiliates or attorneys will reveal this information to, or discuss with, any third parties. Buyer will be a qualified Buyer with significant experience in entitlement and development process in Lee County with finesse and wherewithal and be willing to be interviewed by the LSI Companies team.