



827 DOUGLAS AVE

PORTSMOUTH, VA 23707

INDUSTRIAL AND FLEX

Offering Memorandum - For Lease and For Sale



S U P R E M E
REAL ESTATE GROUP

Brett Pyka
Supreme Real Estate Group
757-995-8455
www.thesreg.com

EXECUTIVE SUMMARY

ADDRESS: 827 Douglas Ave, Portsmouth, VA

PROPERTY TYPE: Industrial/Flex Warehouse

BUILDING AREA: 126,000 SF

STATUS: Active

YEAR BUILT: 1910

STORIES: 1

ZONING: Commercial

LEASE PRICE: \$8/SF/YR

SALE PRICE: Call Brett Pyka 757-995-8455 for pricing



ABOUT THE ASSET



One of Hampton Roads' Most Strategic Industrial Assets

Assets like this don't come around often. A 126,000-square-foot industrial and flex campus, port-adjacent, interstate-accessible, and positioned at the center of one of the East Coast's most economically significant logistics and maritime corridors. 827 Douglas Avenue isn't just a building — it's a platform for serious operators and investors who understand what proximity to the Port of Virginia actually means.

THE OPPORTUNITY

Whether you're acquiring for investment, repositioning for value-add returns, or establishing an owner-occupied operational headquarters, 827 Douglas Avenue delivers the kind of scale, flexibility, and location that the Hampton Roads market rarely offers at a single address. 126,000 square feet. Flexible configuration. Multi-tenant capable. Built to work hard.

WHY THIS LOCATION WINS

Portsmouth sits at the nerve center of Hampton Roads — and 827 Douglas Avenue puts you directly inside it. You're minutes from the Port of Virginia and Portsmouth Marine Terminal, two of the busiest cargo facilities on the Eastern Seaboard. You're connected to I-264 and I-664, giving your tenants or your own operation seamless access across the region. Norfolk Naval Shipyard and the broader defense and government contracting ecosystem are in your backyard. And a deep regional labor pool and transportation network surrounds the asset on all sides. This is the kind of address that serious industrial users will pay for — and serious investors will compete for.

WHO THIS IS FOR

This asset is built for buyers who think in terms of strategy, not just square footage.

- Industrial investors and value-add acquisition groups who recognize underserved demand in Hampton Roads
- Owner-users in logistics, distribution, or maritime operations who need scale and port access
- Government and military contractors seeking owned, mission-critical facilities
- Marine and port-related vendors who need to be close to the action
- Regional operators in construction, eCommerce, fulfillment, or light manufacturing ready to plant a flag

THE BOTTOM LINE

126,000 SF. Port-adjacent. Interstate-connected. Hampton Roads' most active industrial corridor. This is a rare opportunity to own a significant piece of one of Virginia's most important economic markets. Opportunities like this are measured not just in square feet, but in strategic positioning.

PROPERTY FACTS

LOCATION

PROPERTY TYPE Industrial/Flex Warehouse

YEAR BUILT 1910

ZONING Commercial

BUILDING AREA 126,000 SF

STORIES 1

ADDRESS 827 Douglas Ave, Portsmouth, VA

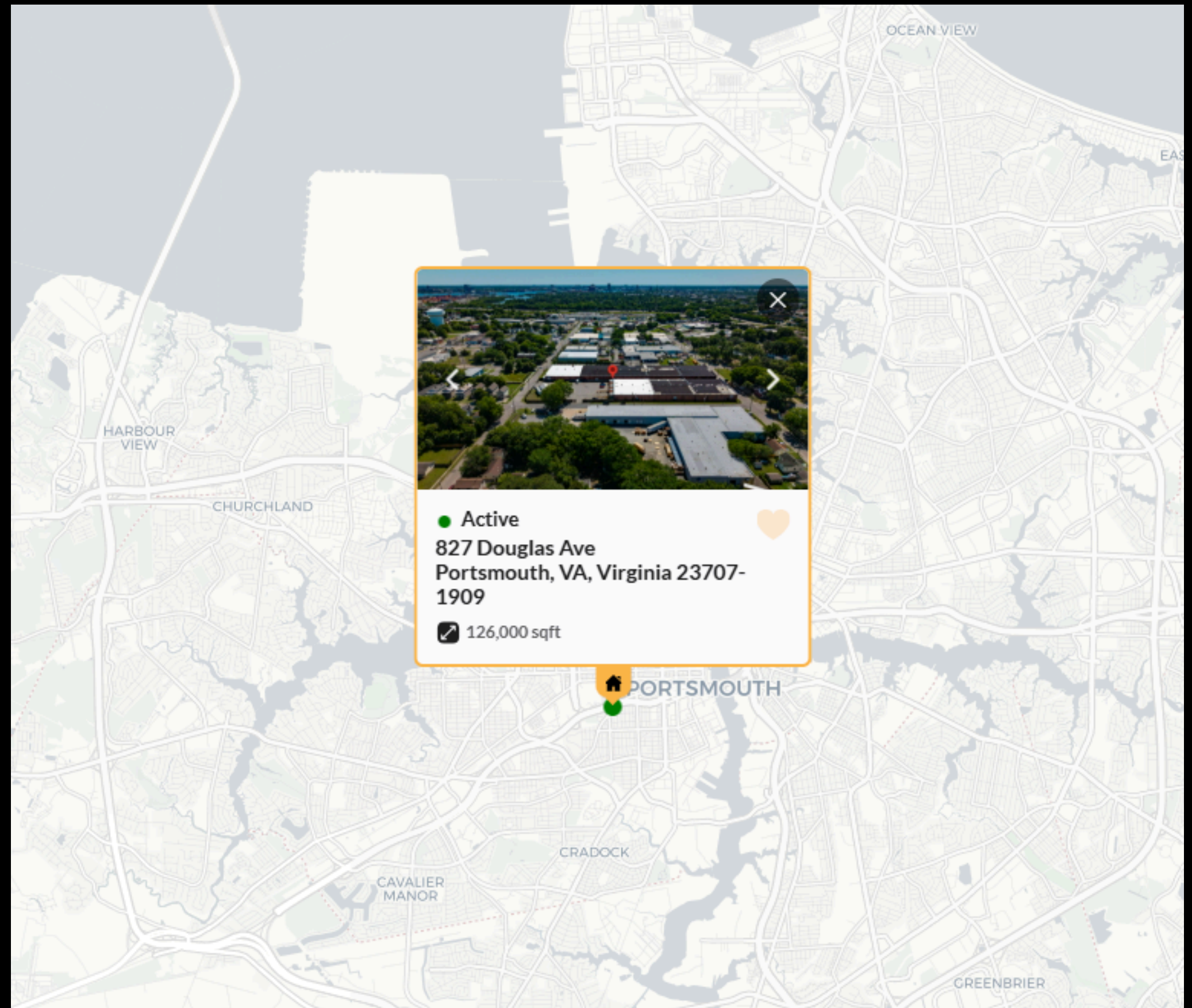
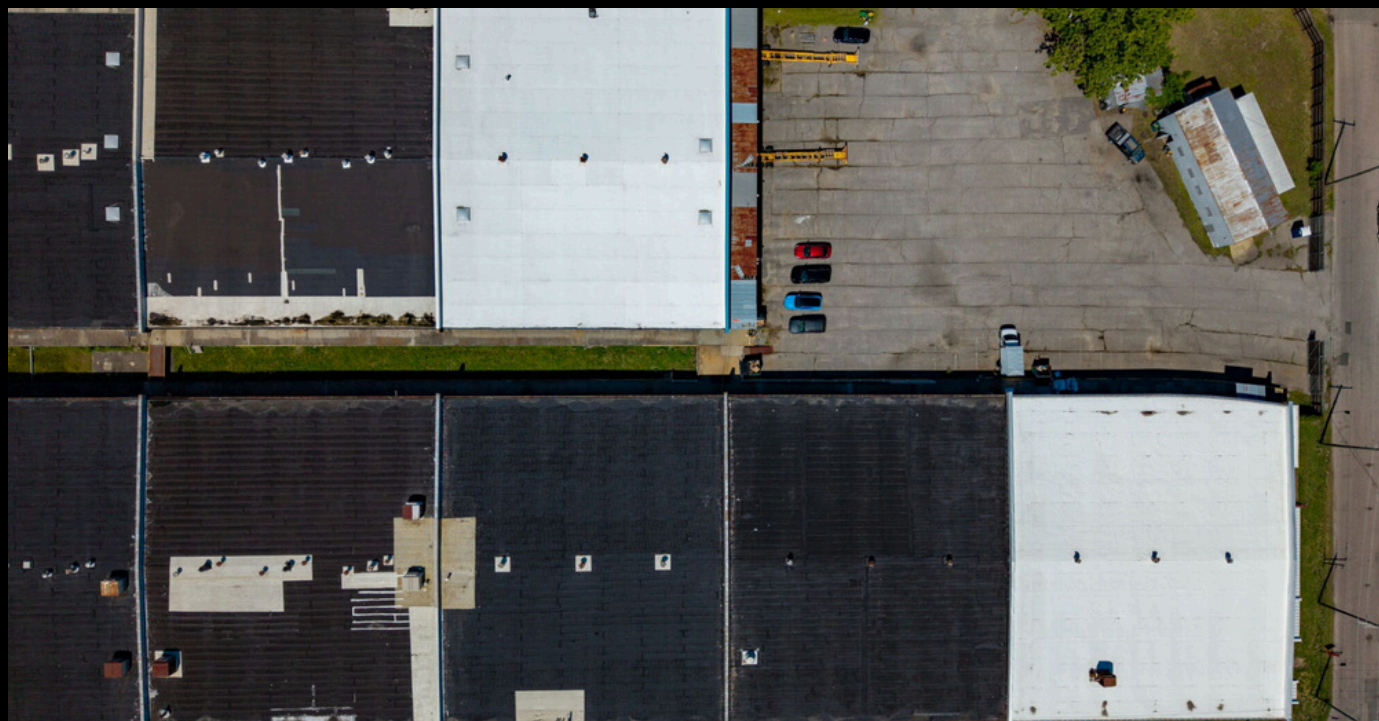

WHY THIS LOCATION WINS



- **Port of Virginia:** Minutes to Portsmouth Marine Terminal, one of the East Coast's busiest logistics hubs.
- **Defense Ecosystem:** Proximity to Norfolk Naval Shipyard and major government contracting facilities.
- **Regional Connectivity:** Immediate access to I-264 and I-664 for seamless distribution across Hampton Roads.
- **Labor & Logistics:** Situated within a deep regional transportation network and skilled industrial labor pool.



PHOTO GALLERY



PHOTO GALLERY

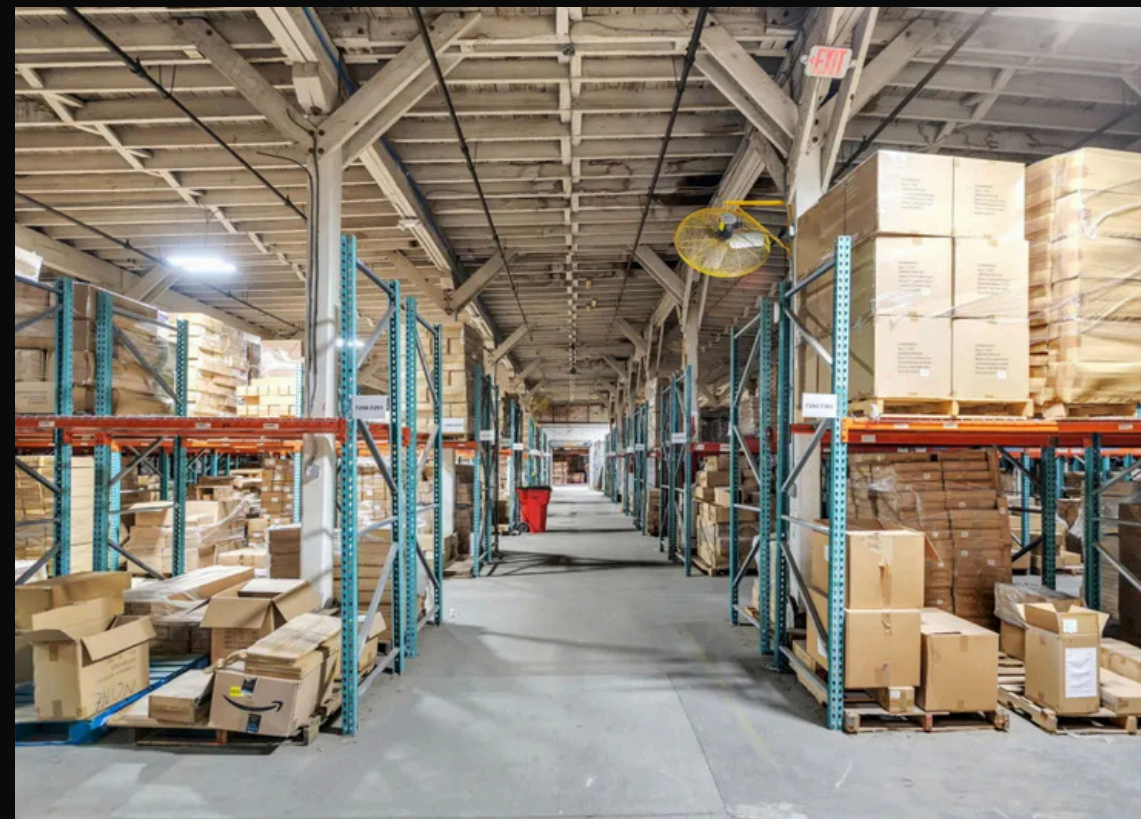
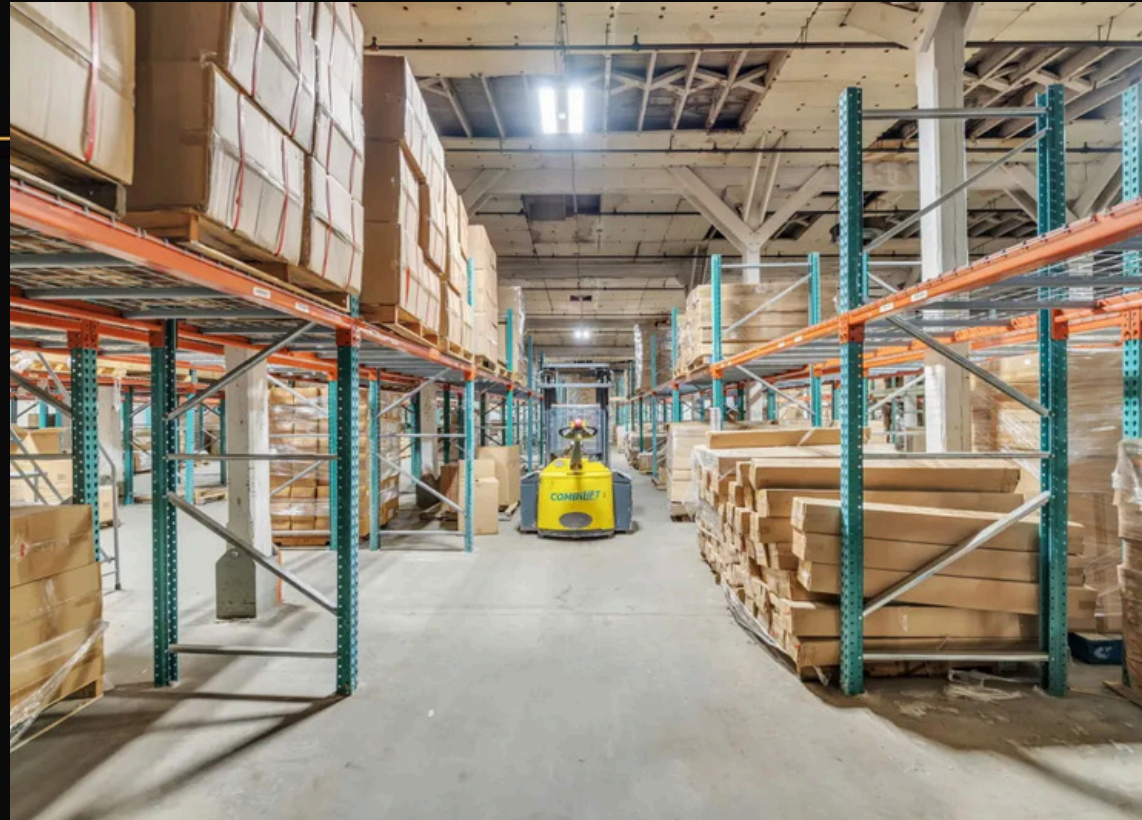
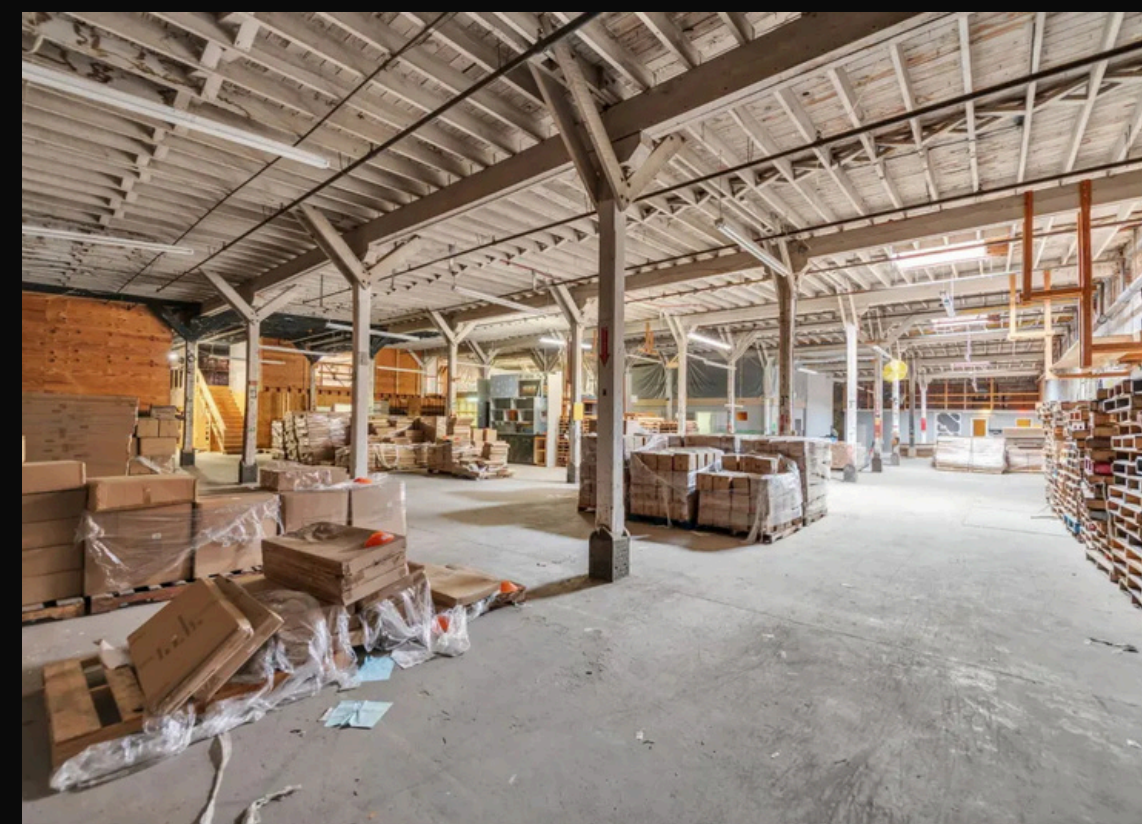
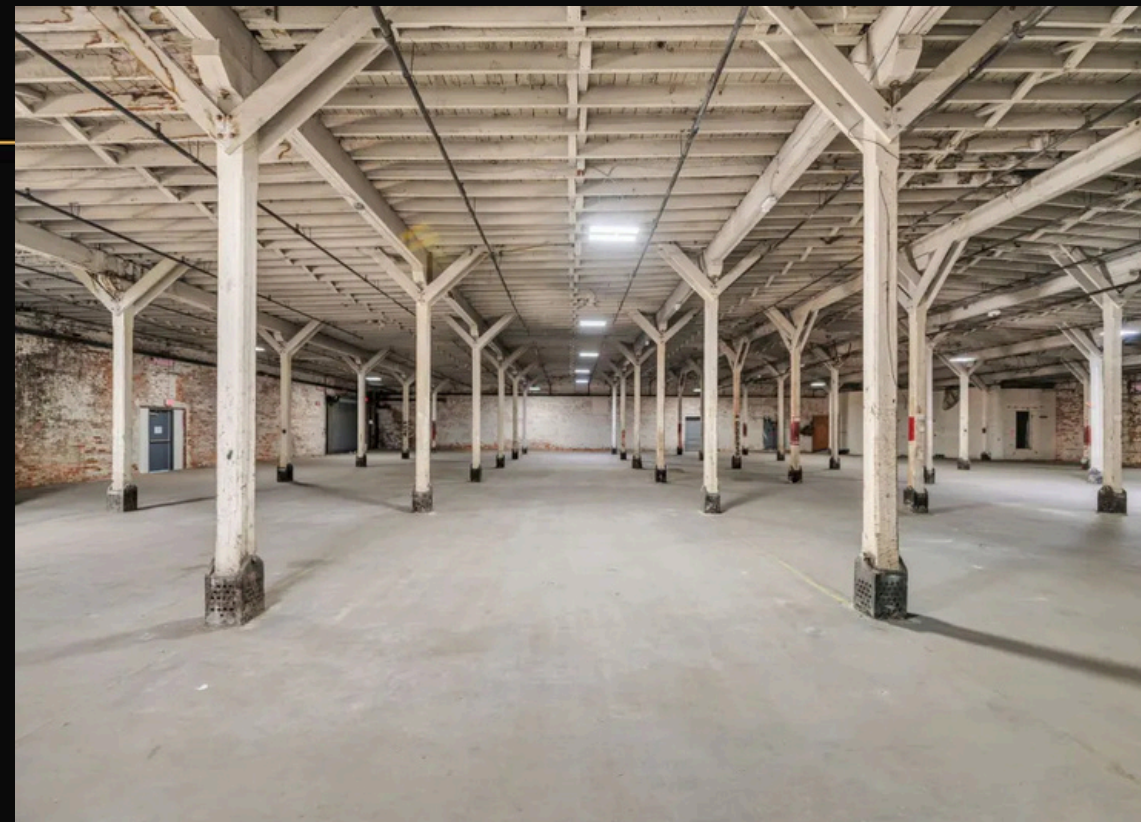

PHOTO GALLERY



DISCLAIMERS



This confidential memorandum contains selected information pertaining to the business and affairs of the Property and has been prepared by Supreme Real Estate Group primarily from information supplied by the Owner and sources deemed reliable, but not guaranteed. It does not propose to be all-inclusive, nor does it contain all the information which a prospective purchaser may require or desire. Neither the Owner, nor any of its officers, directors, employees, or agents, nor Supreme Real Estate Group makes any representation or warranty, expressed or implied, as to the accuracy or completeness of this confidential memorandum or any of its contents, and no legal liability is assumed or is to be implied by any of the aforementioned with respect thereto. Prospective offers are advised to verify the information independently. The Owner reserves the right to change the price or any information in this memorandum, or to withdraw the Property from the market at any time, without notice. This confidential memorandum shall not be deemed an indication of the state of affairs of the Property or the Owner since the date of preparation of this memorandum. By your receipt of this confidential memorandum, you agree that the information contained herein is of confidential nature and you will not disclose this memorandum or any part of its contents to any other person, firm, or entity without prior authorization from Supreme Real Estate Group.



CONTACT US

BRETT PYKA

SUPREME REAL ESTATE GROUP

757-995-8455
brett@thesreg.com

2224 Virginia Beach Blvd
Suite 203
Virginia Beach VA 23454
United States

www.thesreg.com