

19016

72ND AVE S | KENT, WA 98032



RESTORATION UNDERWAY!

FOR SALE

\$5,995,000

CBRE

BUILDING STATS



ADDRESS

19016 72nd Ave S
Kent, WA 98032



LOT SIZE

80,586 SF
(1.88 Acres)



CONSTRUCTION

Concrete Tilt-up
14' Clear Height



SQUARE FOOTAGE

21,330 SF Total
2300 SF Office

Office includes:
Reception,
3 Private Offices,
Conference Room
and General
office area



2 DOCK HIGH

Up to 6 Grade
Level Doors



YEAR BUILT

1977



PARKING

22 striped stalls



ZONING

M2

MEN'S LOCKER ROOM INCLUDES:

- » 3 sinks
- » 2 urinals
- » 2 toilets
- » Lockers

WOMEN'S LOCKER ROOM INCLUDES:

- » 2 toilets
- » 2 sinks
- » Lockers

**CURRENT
LEASE EXPIRES
12/31/2024**

PRODUCTION AREA

- » Epoxy Floors
- » Insulated Ceilings
- » Floor Drains
- » Climate Controlled &
Humidity Controlled

MAINTENANCE/ SUPERVISOR OFFICE

MEZZANINE AREA ABOVE THE OFFICE AREA

BREAK ROOM



SITE PLAN

RESTORATIONS UNDERWAY: THE TENANT IS REMOVING EQUIPMENT, PRODUCTION ROOMS AND MECHANICAL THROUGHOUT THE WAREHOUSE. THE OFFICE WILL REMAIN IN PLACE.

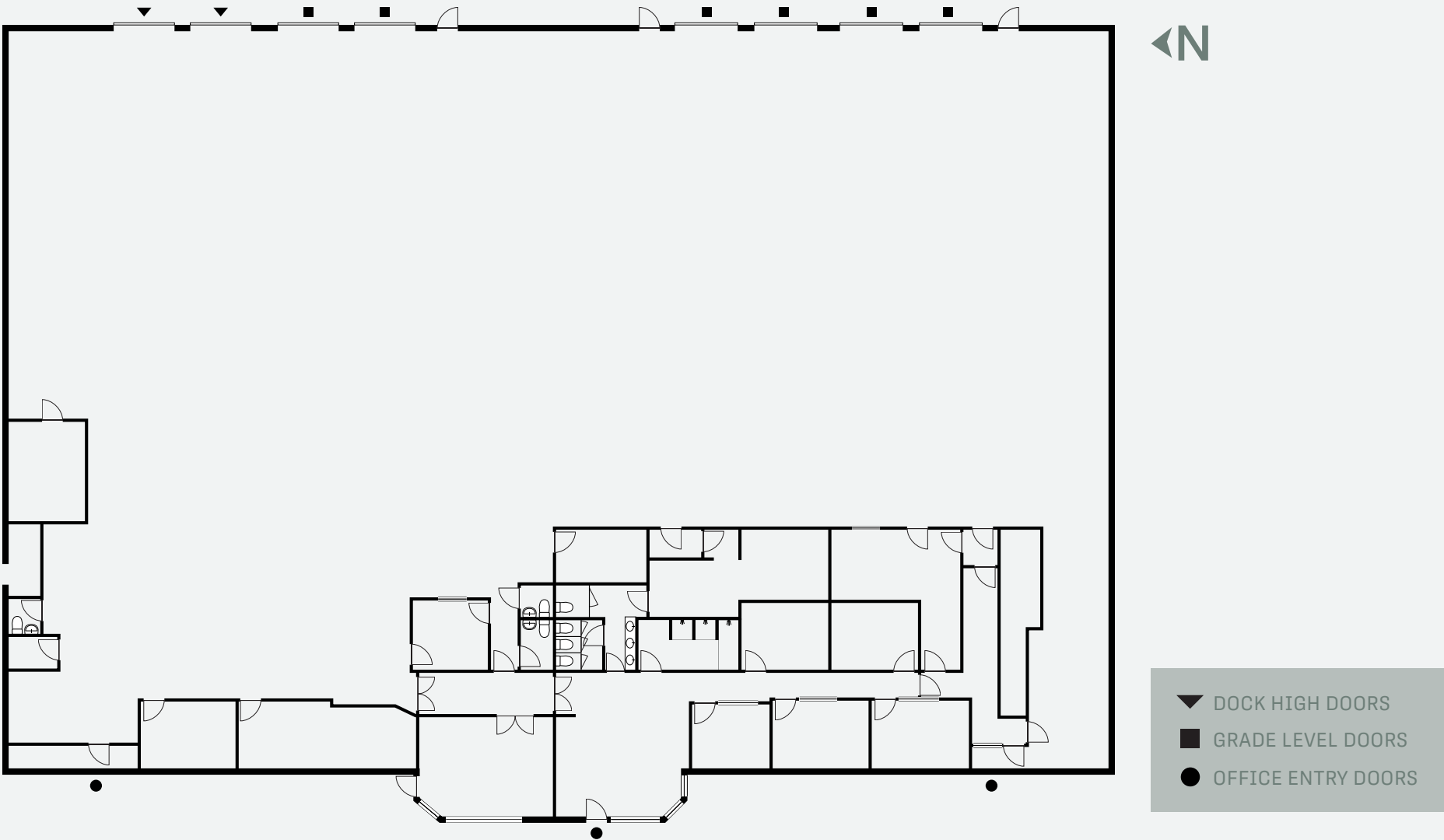

518

DRIVE TIME MAP

Tukwila

167

INTERSTATE
405

Lind Ave SW

E Valley Rd

Benson Dr S

SE 168th St

116th Ave SE

SE 192nd St

108th Ave SE

518

SEA -
Seattle-Tacoma
International Airport

SeaTac

INTERSTATE
5

I-405
7 Minutes

S 43rd St

19016

72ND AVE S
KENT, WA 98032

I-5
8 Minutes

68th Ave S

72nd Ave S

84th Ave S

167

HWY 167
6 Minutes

S 228th St

Des Moines

19016

72ND AVE S
KENT, WA 98032

CBRE

19016

72ND AVE S | KENT, WA 98032



INVESTMENT CONTACTS

MILT REIMERS

First Vice President
+1 206 909 2096
milt.reimers@cbre.com

ZAC SNEDEKER

Senior Vice President
+1 425 444 0133
zac.snedeker@cbre.com

CBRE

© 2024 CBRE, Inc. All rights reserved. This information has been obtained from sources believed reliable but has not been verified for accuracy or completeness. You should conduct a careful, independent investigation of the property and verify all information. Any reliance on this information is solely at your own risk. CBRE and the CBRE logo are service marks of CBRE, Inc. All other marks displayed on this document are the property of their respective owners, and the use of such logos does not imply any affiliation with or endorsement of CBRE. Photos herein are the property of their respective owners. Use of these images without the express written consent of the owner is prohibited.

CMPM 19016 72nd Ave S_BRO_Reimers_v09_BA 08/22/24