

14386 Hudson Road S, Afton, MN

10,000sf Building & 37 Acres



HOME

PROPERTY

AERIALS

PLANS

ZONING

CITY WEBSITE

FOR LEASE OR BTS



For more information, please contact:

Ben Drew
Associate
+1 952 837 8553
ben.drew@cushwake.com

Luke Appert
Executive Director
+1 952 893 8238
luke.appert@cushwake.com

Jon Rausch, CCIM, SIOR
Executive Director
+1 952 893 8251
jon.rausch@cushwake.com

Cushman & Wakefield
3500 American Blvd W Ste 200
Bloomington, MN 55431
cushmanwakefield.com

visit us at: landmnwi.com

14386 Hudson Road S, Afton, MN

10,000sf Building & 37 Acres



HOME

PROPERTY

AERIALS

PLANS

ZONING

CITY WEBSITE

Property Highlights

- BTS opportunity
- 10,000sf building and 37 acres - For Lease
- Exceptional visibility to I-94
- Site is divisible (10 - 37 acres)
- Access from Manning Avenue and I-94
- 5 miles to Hudson, WI
- Less than 15 miles from St. Paul CBD

Site Information

Address	1436 Hudson Rd S Afton, MN	
PID #	33-029-20-34-0002 33-0296-20-33-001 04-028-20-21-0005	West Lakeland Township West Lakeland Township Afton
Zoning	Industrial	
Property Taxes	33-029-20-34-0002 33-0296-20-33-001 04-028-20-21-0005 Total	\$512.00 \$44.00 <u>\$104,562</u> \$105,118
Building	10,000 SF Total 3,042 SF Garage 6,958 SF Office	

Traffic Counts

	Vehicles Per Day (VPD)
I-94	67,039

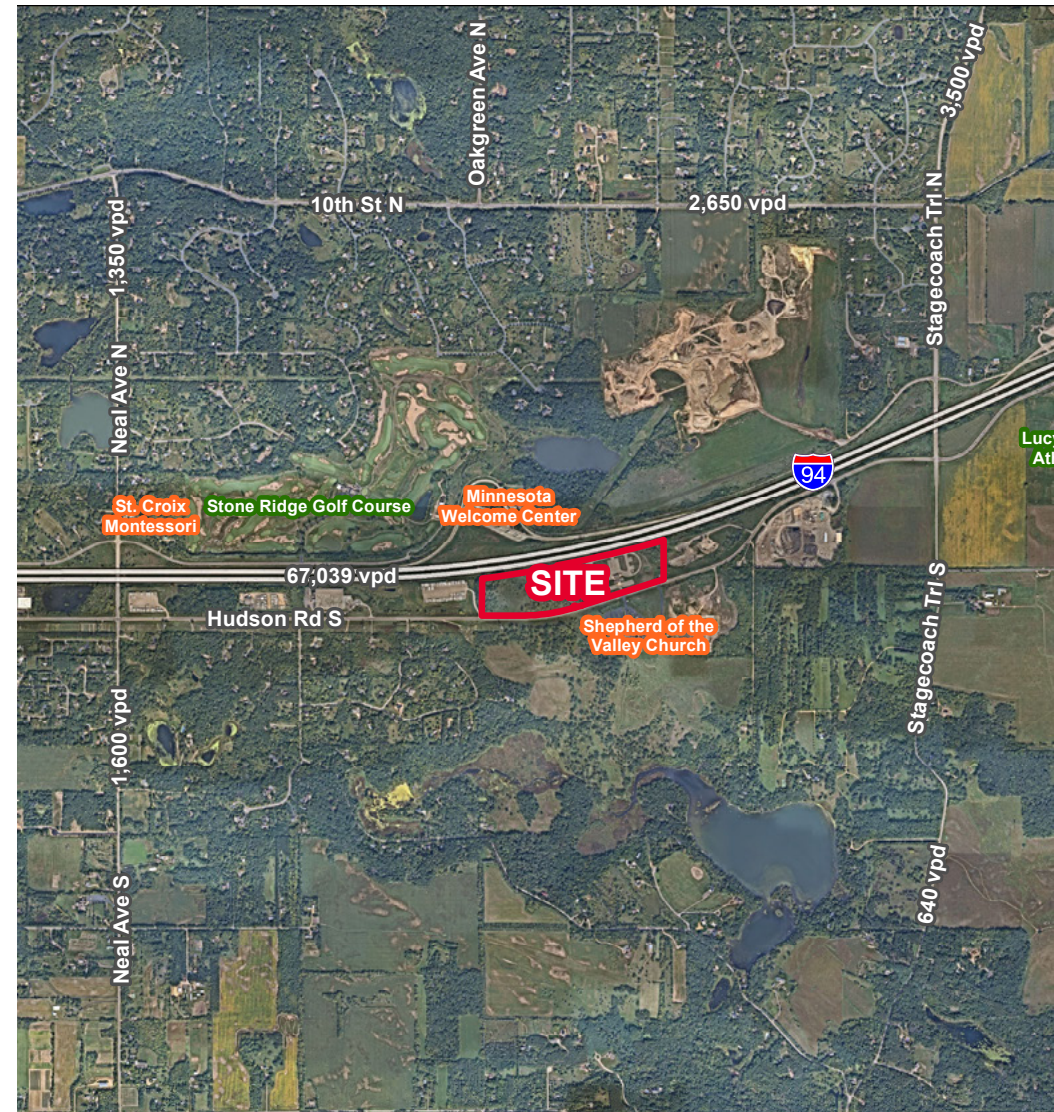

14386 Hudson Road S, Afton, MN

10,000sf Building & 37 Acres



HOME

PROPERTY

AERIALS

PLANS

ZONING

CITY WEBSITE



14386 Hudson Road S, Afton, MN

10,000sf Building & 37 Acres



HOME

PROPERTY

AERIALS

PLANS

ZONING

CITY WEBSITE



City Place

- SIERRA TRADING POST
- Cluck & Don's PET FOOD OUTLET
- NORDSTROM
- BARNES & NOBLE
- Residence Inn
- Marriott
- WHOLE FOODS MARKET

Woodbury Lakes

- KIRKLAND'S
- Eddie Bauer
- Michaels
- BANANA REPUBLIC
- ALAMO DRAFTHOUSE CINEMA
- DSW
- ETHAN ALLEN
- GAP
- TRADER JOE'S

North Hudson Retail

- Family Fresh MARKET
- TARGET
- Caribou COFFEE

South Hudson Retail

- MENARDS
- Fleet Farm
- Fresh & Natural FOODS
- Walgreens
- Walmart
- County Market
- ALDI

Tamarack Village

- JCPenney
- DICK'S SPORTING GOODS
- JO-ANN
- Famous Footwear
- ULTA BEAUTY
- ALDI
- Cub FOODS
- THE HOME DEPOT

SITE

Hudson Rd S

AFTON

HUDSON

LAKE ELMO

WOODBURY

40th St N

95

94

94

St-Croix Trl

Manning Ave N

Manning Ave S

2nd St

CR-F

Radio Dr

Woodbury Dr

Lake Rd

Lake Elmo Airport

Stone Ridge Golf Course

Eagle Valley Golf Course

14386 Hudson Road S, Afton, MN

10,000sf Building & 37 Acres

HOME

PROPERTY

AERIALS

PLANS

ZONING

CITY WEBSITE

Building Plan

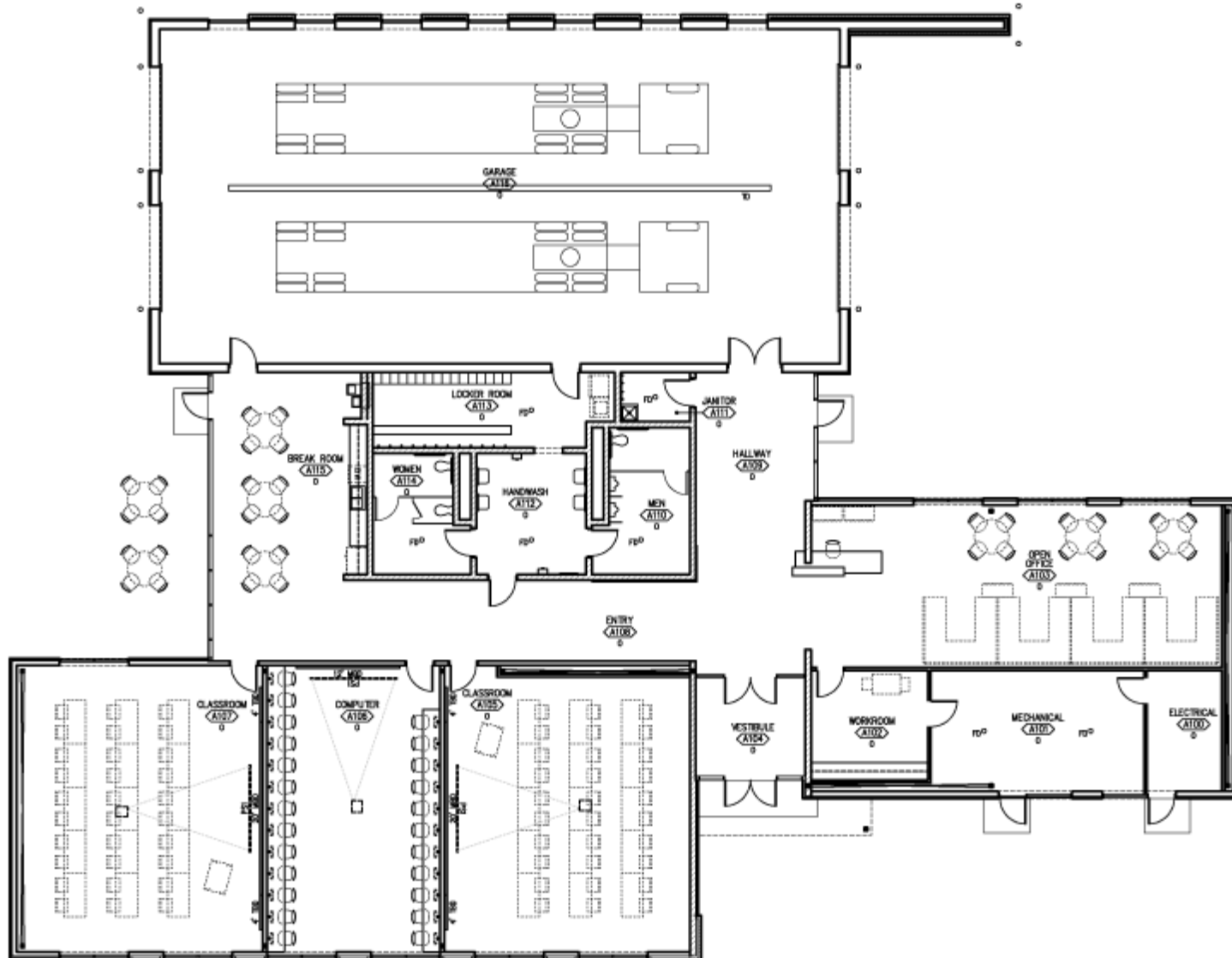

14386 Hudson Road S, Afton, MN

10,000sf Building & 37 Acres



HOME

PROPERTY

AERIALS

PLANS

ZONING

CITY WEBSITE

Building Elevation



North Elevation

Total Area: 2660 SF

Glass Area: 780 SF

% Glass: 29%

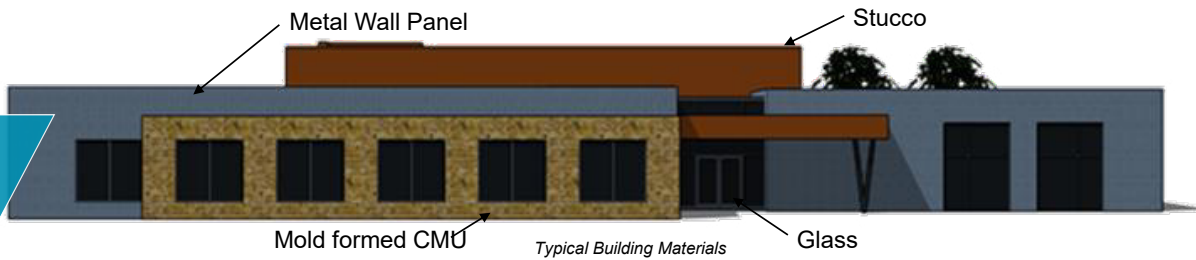

South Elevation

Total Area: 2550 SF

Glass Area: 650 SF

% Glass: 25%



Site Sign

East Elevation

Total Area: 1950 SF

Glass Area: 720 SF

% Glass: 37%



West Elevation

Total Area: 1920 SF

Glass Area: 640 SF

% Glass: 33%

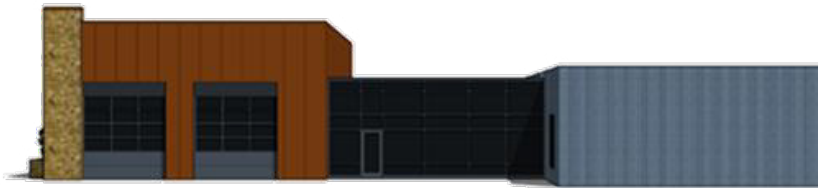

14386 Hudson Road S, Afton, MN

10,000sf Building & 37 Acres



HOME

PROPERTY

AERIALS

PLANS

ZONING

CITY WEBSITE

Landscape Plan

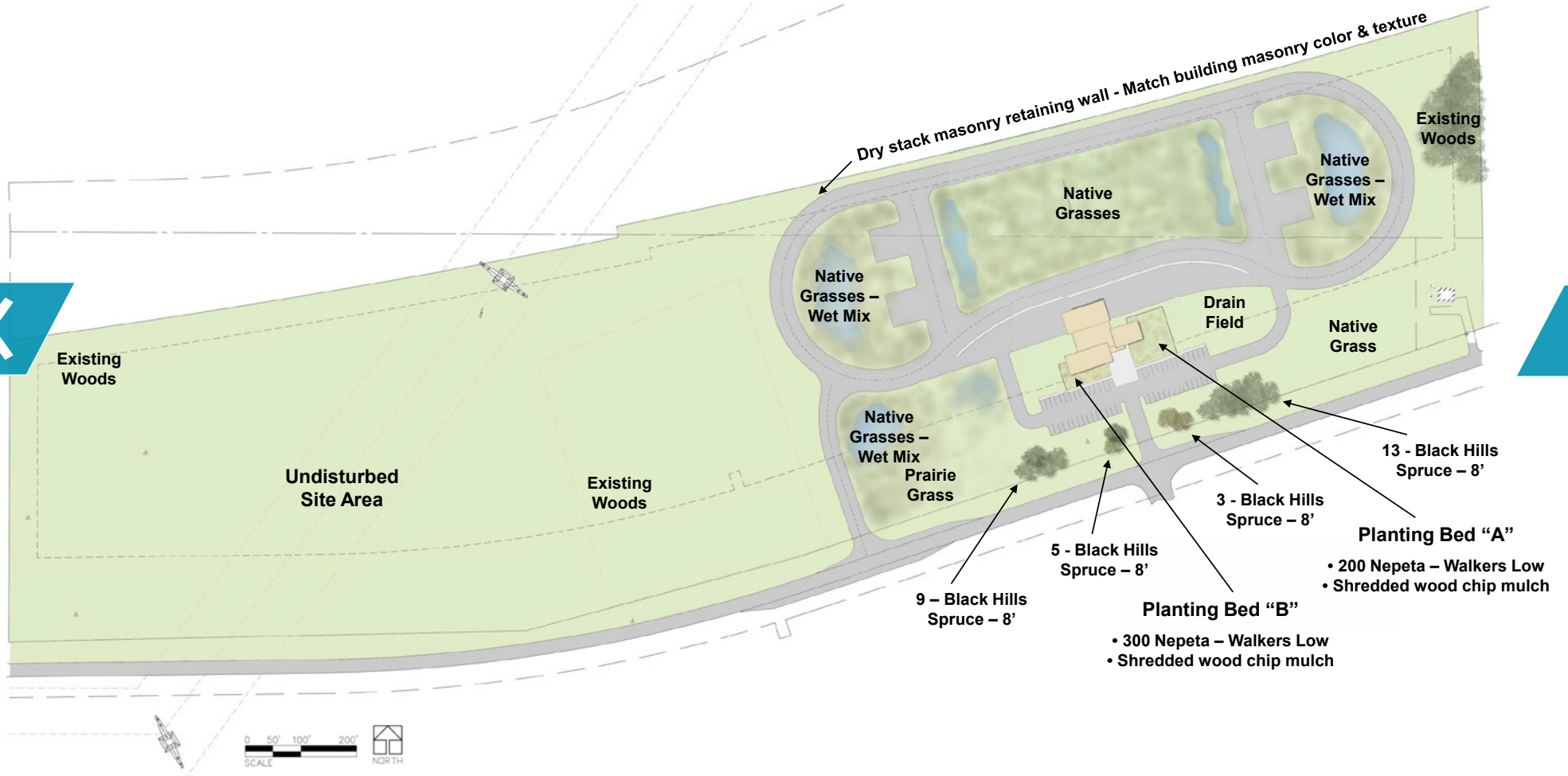

14386 Hudson Road S, Afton, MN

10,000sf Building & 37 Acres



HOME

PROPERTY

AERIALS

PLANS

ZONING

CITY WEBSITE

Industrial Concept Plan A



14386 Hudson Road S, Afton, MN

10,000sf Building & 37 Acres



HOME

PROPERTY

AERIALS

PLANS

ZONING

CITY WEBSITE

Storage Concept Plan B



14386 Hudson Road S, Afton, MN

10,000sf Building & 37 Acres



HOME

PROPERTY

AERIALS

PLANS

ZONING

CITY WEBSITE

Storage Concept Plan A

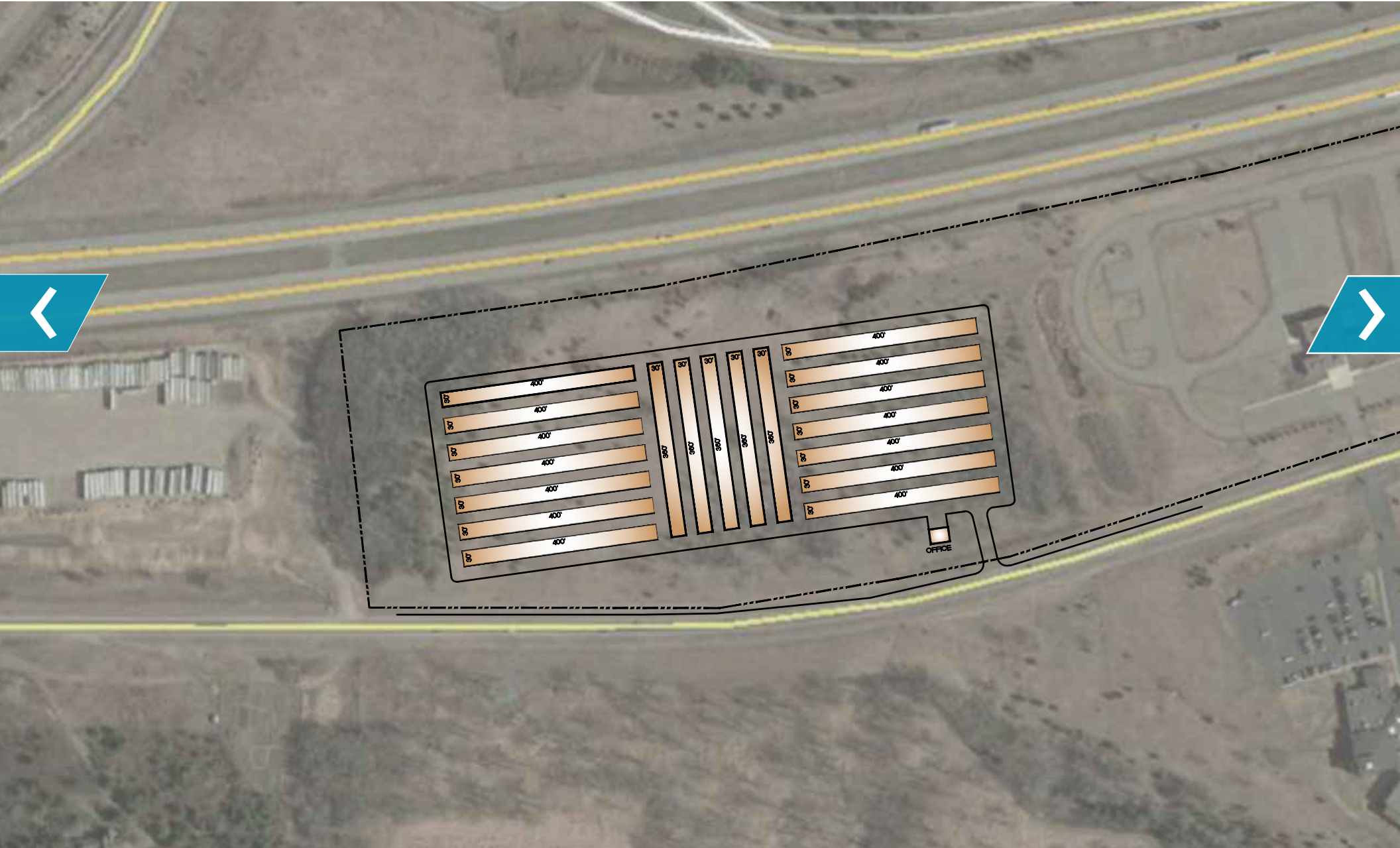

14386 Hudson Road S, Afton, MN

10,000sf Building & 37 Acres



[HOME](#)

[PROPERTY](#)

[AERIALS](#)

[PLANS](#)

[ZONING](#)

[CITY WEBSITE](#)

Storage Concept Plan B



14386 Hudson Road S, Afton, MN

10,000sf Building & 37 Acres



HOME

PROPERTY

AERIALS

PLANS

ZONING

CITY WEBSITE

Storage Concept Plan C

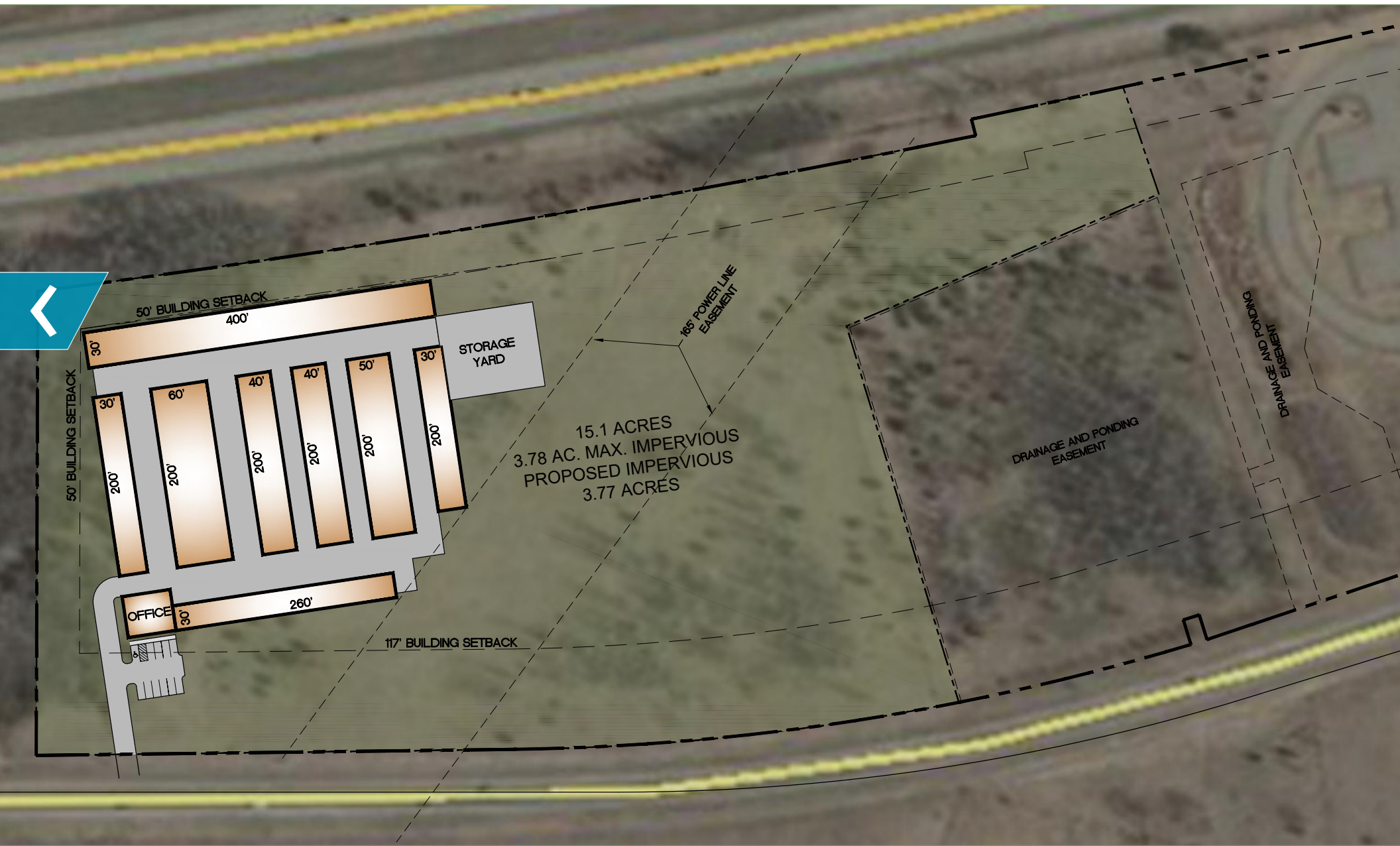

Zoning Map Excerpt

Zoned I-1B Industrial

