

KILCOMMINS GROUP DEVELOPMENT COMPANIES

INTEGRATED PRIMARY CARE

255 Bella Katy Dr. Lot 10
Katy, TX 77494

DATE OF ISSUE

First Draft	07/17/2020
Revisions	08/06/2020
Revisions	08/21/2020

**NOT FOR
CONSTRUCTION**
THIS PLAN IS FOR INFORMATION
PURPOSES ONLY

These drawings and specifications are copyrighted: They are and shall remain the sole property of Purser Architectural, Inc. ("Architect") unless otherwise noted. These drawings are not to be used on other projects or extensions to this project except by agreement with appropriate compensation to Purser Architectural, Inc. Contractor is responsible for confirming and correlating dimensions at job site. Architect will not be responsible for construction means, methods, techniques or procedures or for safety precautions and programs in connection with this project. Reproduction of these drawings is prohibited without permission from Purser Architectural, Inc. These drawings are not valid for construction purposes without seal and signature from licensed architect.

PLAN NUMBER
6 2 6 0

PROJ. #:
D.19.001.KILC.BELLA.P1.10.ZAIDI

DATE: 08/24/2020

SHEET NUMBER:

A04

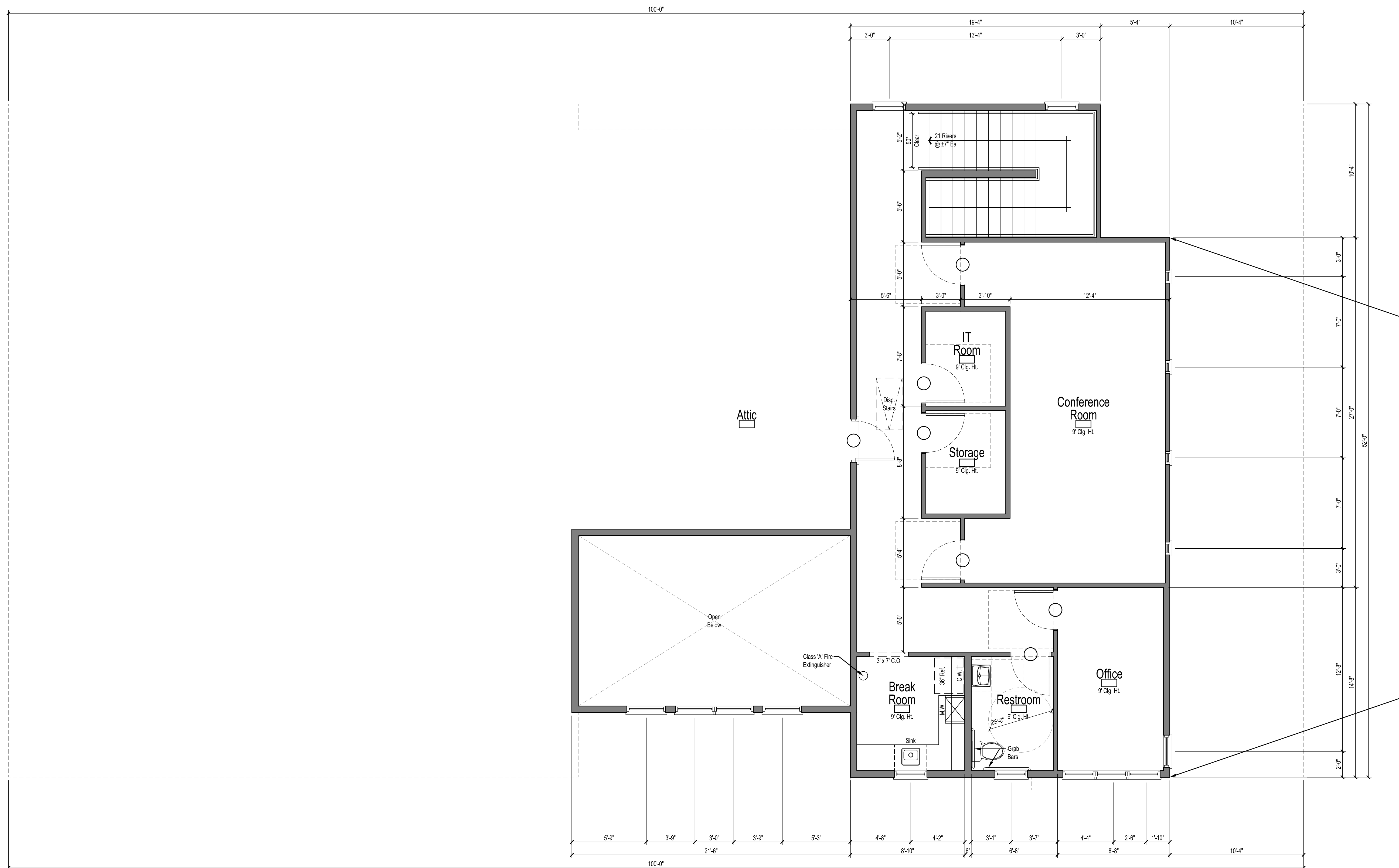

SECOND FLOOR PLAN

1/4" = 1'-0"
Office Space: 1,088 S.F.

