

ST 13 MAR 2000

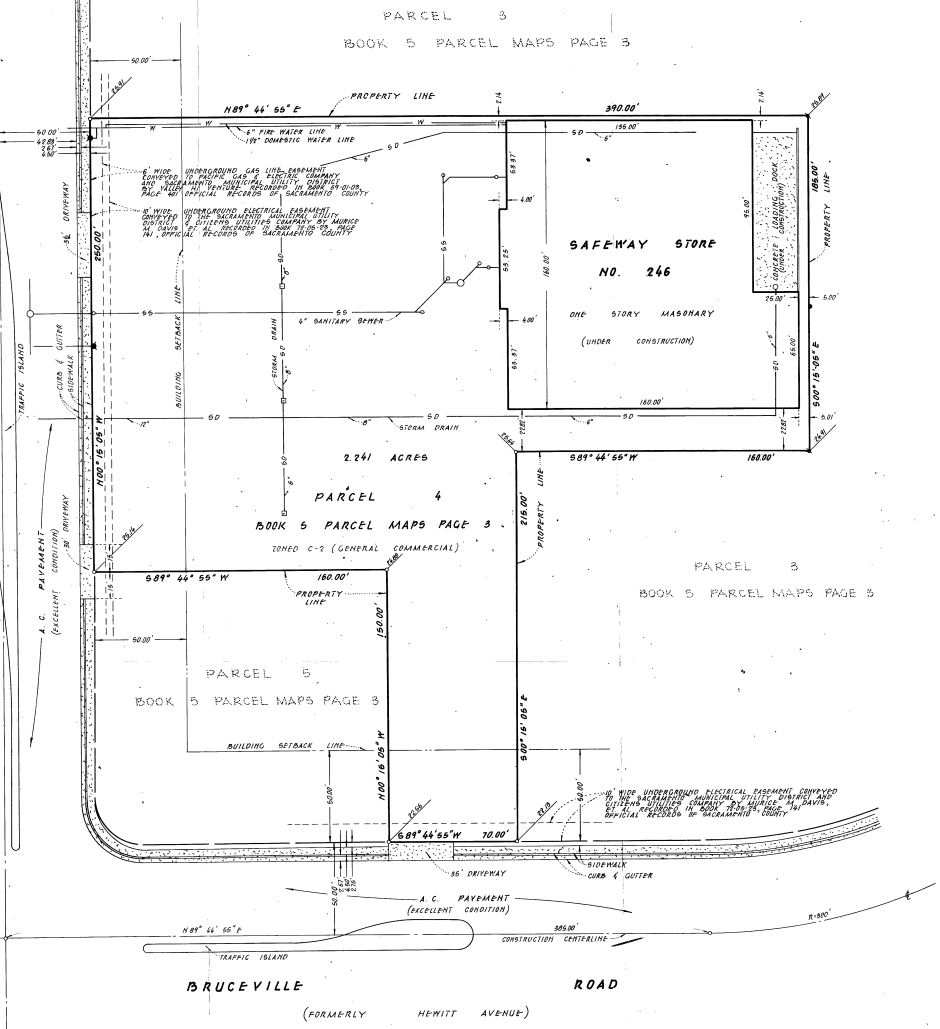

VALLEY DRIVE  
HI  
VALLEY DRIVE



**VERTICAL DATUM**  
ELEVATIONS SHOWN HEREON ARE REFERRED TO CITY OF SACRAMENTO DATUM BENCH MARK USED WAS A SQUARE CUT IN THE TOP OF THE CONCRETE CURB AT THE SOUTHWEST CORNER OF HAZEN ROAD AND VALLEY HI DRIVE THE ELEVATION OF WHICH IS 25.58 FEET

**LEGEND**  
 ○ FOUND 3/4" REBARS TAGGED L S 3686  
 ○ NOTHING FOUND, NOTHING SET

**DESCRIPTION**  
 ALL THAT CERTAIN REAL PROPERTY SITUATE IN THE CITY OF SACRAMENTO, COUNTY OF SACRAMENTO, STATE OF CALIFORNIA, DESCRIBED AS FOLLOWS:  
 PARCEL 4 OF THAT CERTAIN PARCEL MAP ENTITLED "PORTION OF SECTION 10, T 7 N, R 5 E, M D B M" FILED FOR RECORD IN BOOK 5 OF PARCEL MAPS, AT PAGE 3, OFFICIAL RECORDS OF SACRAMENTO COUNTY, CALIFORNIA

**SURVEYOR'S CERTIFICATE**  
 I HEREBY CERTIFY THAT THIS 2ND SURVEY MADE UNDER MY SUPERVISION IN OCTOBER 1974, CORRECTLY SHOWS THE RELATION OF THE BUILDINGS AND OTHER STRUCTURES TO THE PROPERTY LINES OF LAND INDICATED HEREON, AND THERE ARE NO ENCROACHMENTS OR OVLAPPS ONTO ADJOINING PROPERTY OF PROPERTY COVERED BY THIS SURVEY OR OF BUILDINGS OR STRUCTURES LOCATED ON SAID LAND, NOR ENCROACHMENT OF ADJOINING BUILDINGS OR STRUCTURES ONTO SAID LAND, EXCEPT AS SHOWN, NOTED AND DESCRIBED ON THE SURVEY

SIGNED *De Witt C. Calvert*  
 DEWITT C. CALVERT, L.S. 3031  
 1816 TRIBUTE ROAD  
 SACRAMENTO CA. 95815

I CERTIFY FURTHER THAT THE FOUNDATIONS WERE INSPECTED BEFORE BACK-FILLING AND THAT THEY DO NOT PROJECT BEYOND THE PROPERTY LINE EXCEPT AS SHOWN, NOTED AND DESCRIBED ON THE SURVEY

SIGNED *De Witt C. Calvert*  
 DEWITT C. CALVERT, L.S. 3031  
 1816 TRIBUTE ROAD  
 SACRAMENTO CA. 95815

SECOND SURVEY

**SAFeway STORES, INC.**  
 PARCEL 4, BOOK 5 PARCEL MAPS PAGE 3  
 CITY OF SACRAMENTO, CALIFORNIA

PREPARED BY  
**THE MURRAY - Mc CORMICK ENVIRONMENTAL GROUP**  
 1816 TRIBUTE ROAD  
 SACRAMENTO, CALIFORNIA

OCTOBER, 1974 SCALE: 1" = 30'

|  |  |
|--|--|
|  |  |
|  |  |
|  |  |
|  |  |

829821

MURRAY McCORMICK ENVIRONMENTAL GROUP  
 OCT 23 1974  
 SACRAMENTO, CA