

FOR LEASE

4100 BOAT CLUB RD

NEC BOAT CLUB RD & AZLE AVE, LAKE WORTH, TX 76135



PROPERTY INFO

- + Former bank branch – freestanding building (5 drive-thru lanes, 1 ATM lane)
- + Hard corner location
- + Area features high levels of retail energy
- + Key market retailers include:
Target, The Home Depot, Brookshire's, Lowe's, Best Buy, Ross, Marshalls, Bed Bath & Beyond
- + At signalized, high traffic intersection
- + 5,300 SF building on ± 1.32 acres



2016 Demographic Summary

	1 Mile	3 Miles	5 Miles
Total Population	9,264	55,539	154,608
Daytime Employees	8,420	27,162	92,536
Average HH Income	\$64,794	\$62,711	\$68,245
Average Age	35	33	35

Traffic Counts

Boat Club Rd	28,163 vpd
Azle Ave	29,717 vpd

Source: CoStar 2014

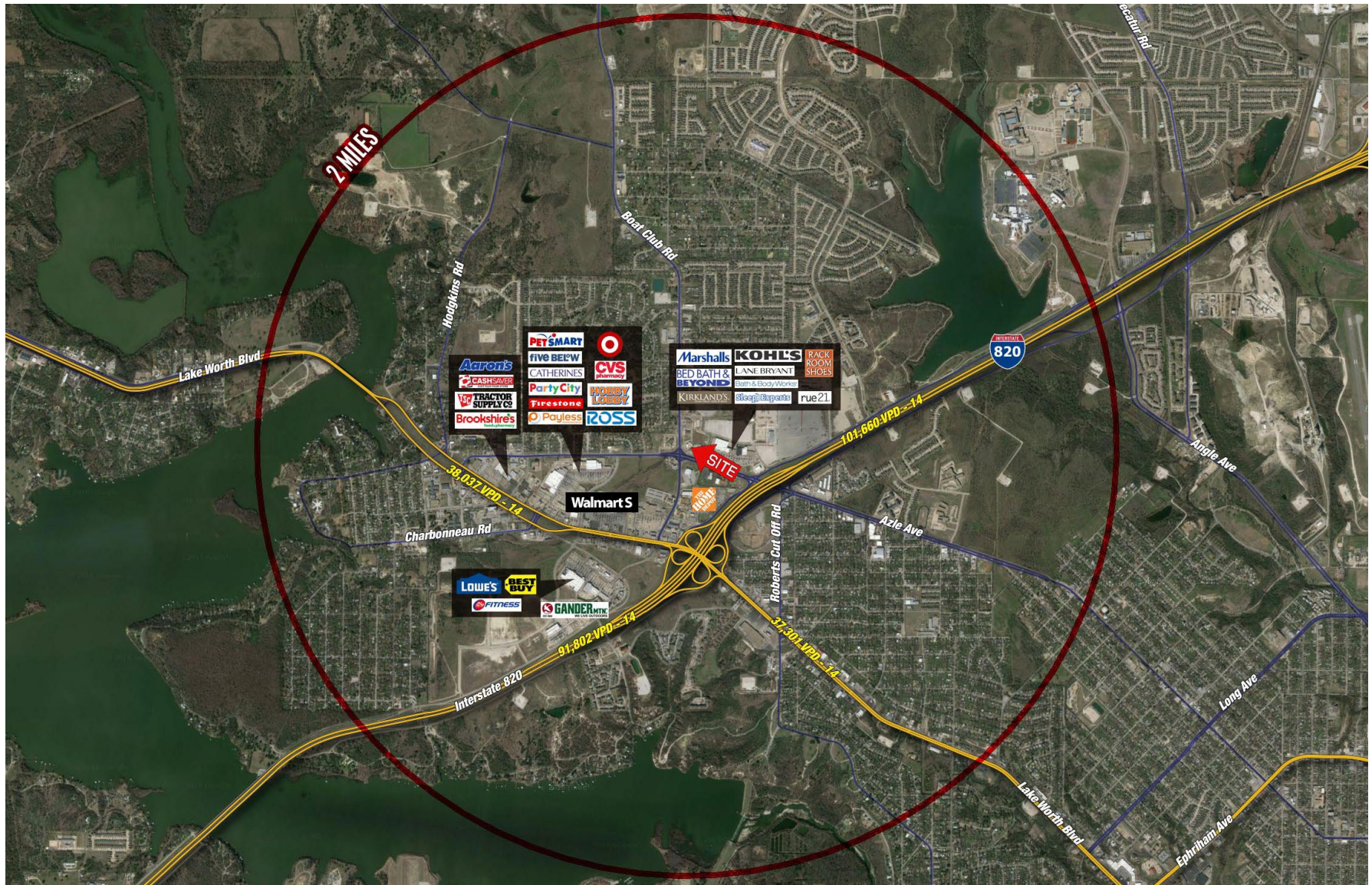

FOR LEASE | 4100 BOAT CLUB RD | NEC BOAT CLUB RD & AZLE AVE, LAKE WORTH, TX 76135

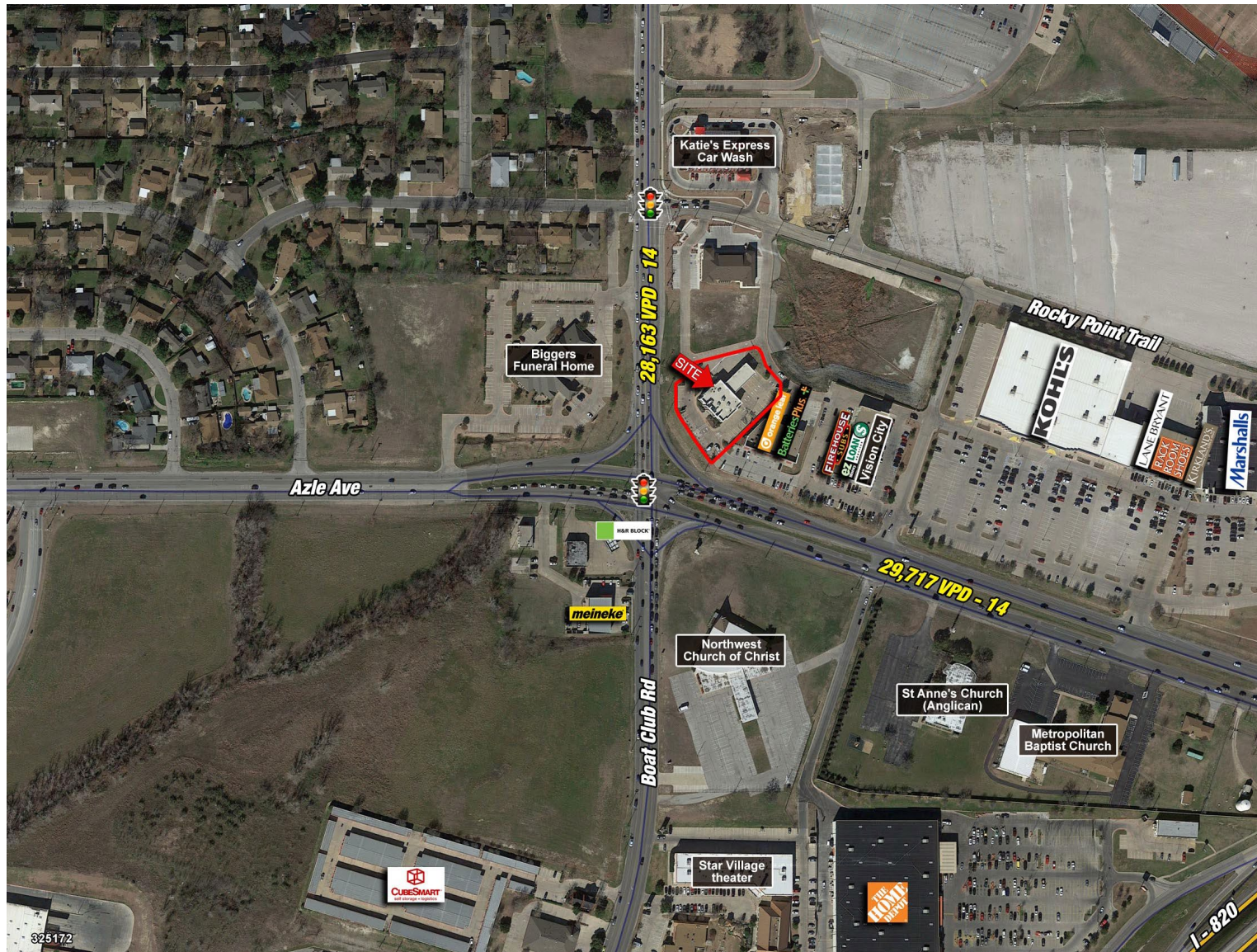

FOR LEASE | 4100 BOAT CLUB RD | NEC BOAT CLUB RD & AZLE AVE, LAKE WORTH, TX 76135

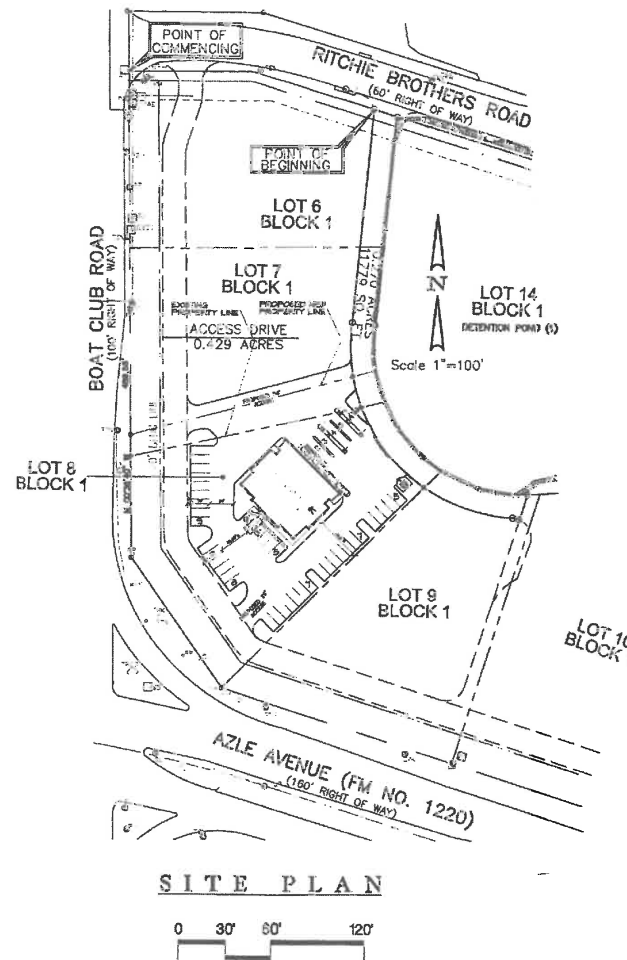

CONTACT US

Stan Lotridge

Senior Vice President
214 252 1129
stan.lotridge@cbre.com

Cameron Gosnell

Sales Assistant
214 252 1045
cameron.gosnell@cbre.com

© 2016 CBRE, Inc. This information has been obtained from sources believed reliable. We have not verified it and make no guarantee, warranty or representation about it. Any projections, opinions, assumptions or estimates used are for example only and do not represent the current or future performance of the property. You and your advisors should conduct a careful, independent investigation of the property to determine to your satisfaction the suitability of the property for your needs. Photos herein are the property of their respective owners and use of these images without the express written consent of the owner is prohibited. CBRE and the CBRE logo are service marks of CBRE, Inc. and/or its affiliated or related companies in the United States and other countries. All other marks displayed on this document are the property of their respective owners. FLYER LAST UPDATED 5/16/2016