

/Users/rachelhutton/Desktop/Adam/004 225 Highway 12/225 Highway 12.pln

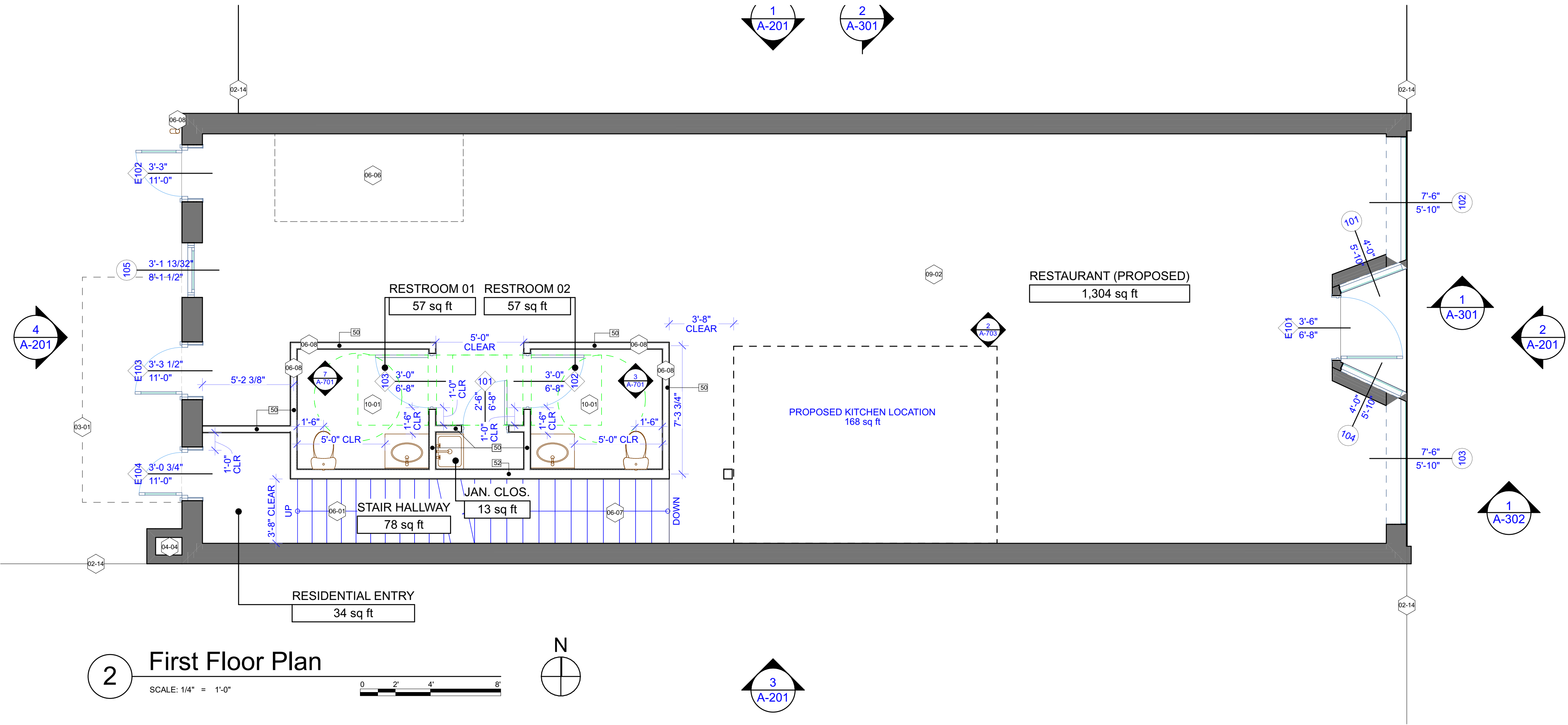
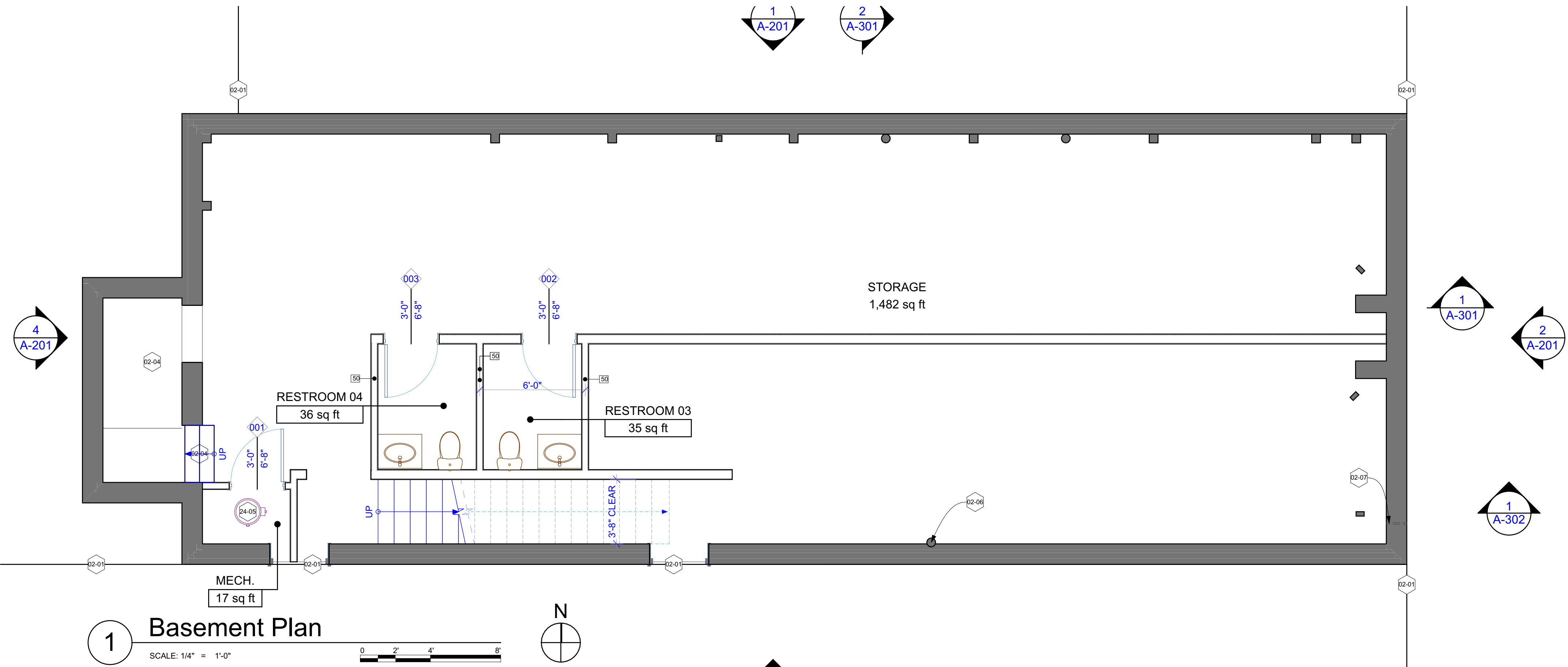

HISTORIC RENOVATION

225 N Sibley Ave,
Litchfield, MN 55496

DEVELOPER / GENERAL CONTACT

streetfront
info@streetfront.us
612.293.5205

ARCHITECT

A WAKEN
ARCHITECTURE

AdamBradleyJonas@AwakenArchitecture.com
612.965.8702

I hereby certify that this plan, specification, or report was prepared by me or under my direct supervision and that I am a duly Licensed Architect under the laws of the state of Minnesota.
Signature:
Typed or Printed Name: ADAM BRADLEY JONAS
Date: 3.21.22 License Number: 50656

STRUCTURAL ENGINEER



Deep Roots Engineering | Robbie W. Hyland
(763) 337-3585 | www.deeprootsengineering.com

ADDITIONAL INFORMATION

3/24/22

Sheet	CHD	Transmittal Set Name	Date
1/01		PERMIT SET	3/24/22

MODEL FILE: 225 Highway 12.pln

COPYRIGHT: 2022 AWAKEN ARCHITECTURE

SHEET TITLE

Basement and First Floor
Plans

A-101

SHEET 13

/Users/rachelhutton/Desktop/Adam/004 225 Highway 12/225 Highway 12.pln

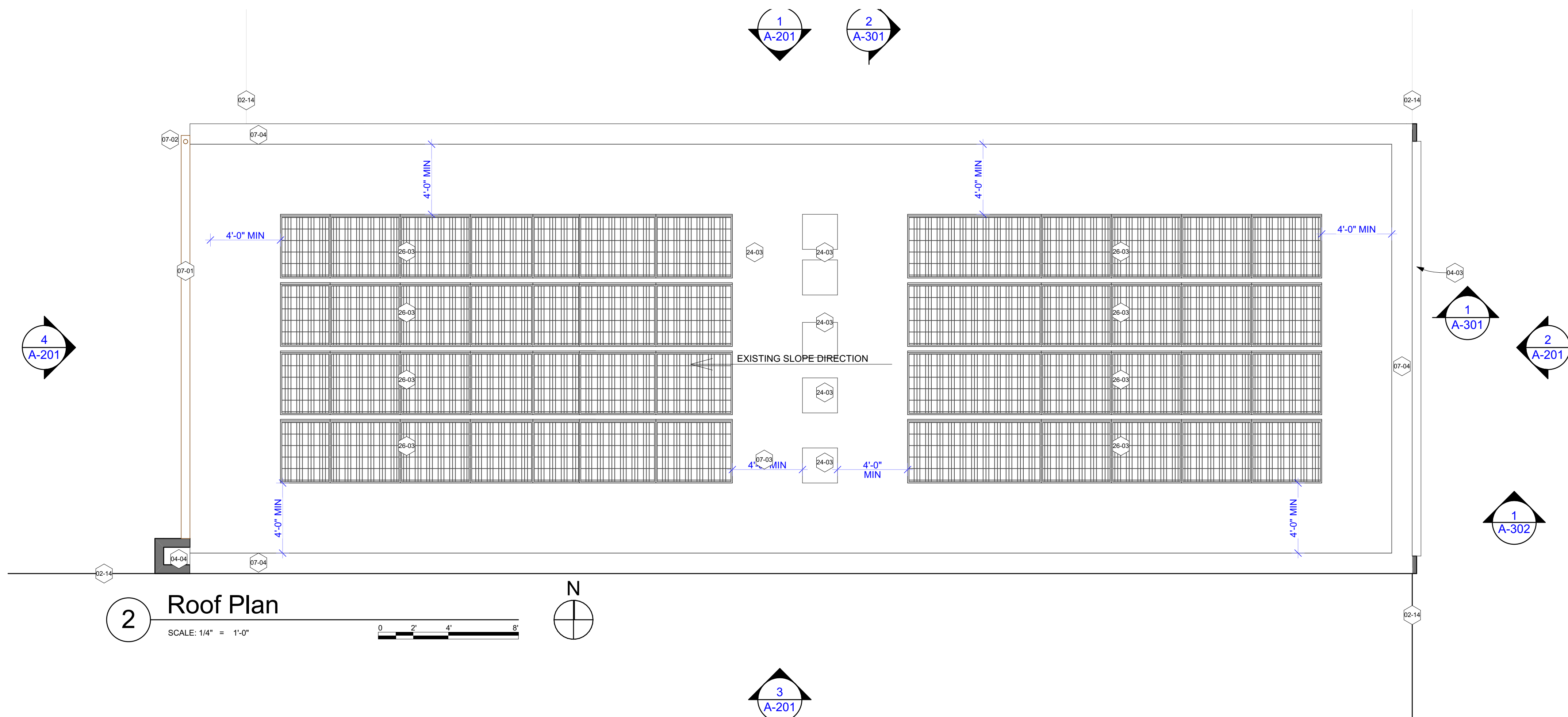
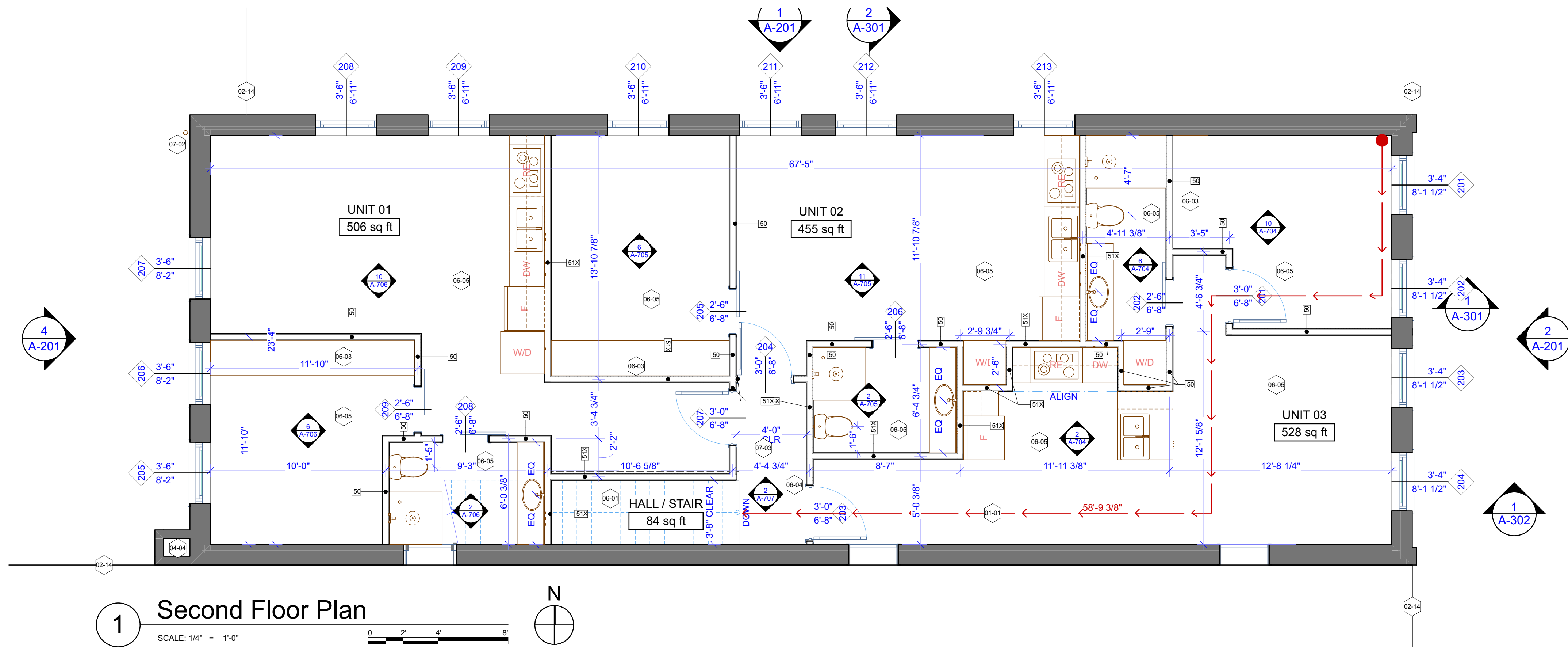

HISTORIC RENOVATION

225 N Sibley Ave,
Litchfield, MN 55496

DEVELOPER / GENERAL CONTACT

streetfront

info@streetfront.us
612.293.5205

ARCHITECT

A WAKEN
ARCHITECTURE

AdamBradleyJonas@AwakenArchitecture.com
612.965.8702

I hereby certify that this plan, specification, or report was prepared by me or under my direct supervision and that I am a duly Licensed Architect under the laws of the state of Minnesota.
Signature:
Typed or Printed Name: ADAM BRADLEY JONAS
Date: 3.21.22 License Number: 50656

STRUCTURAL ENGINEER



Deep Roots Engineering | Robbie W. Hyland
(763) 337-3585 | www.deeprootsendgeering.com

ADDITIONAL INFORMATION

3/24/22

Sheet	CHD	Transmittal Set Name	Date
1	01	PERMIT SET	3/24/22

MODEL FILE: 225 Highway 12.pln
COPYRIGHT: 2022 AWAKEN ARCHITECTURE

SHEET TITLE

Second Floor and Roof
Plans

A-102

SHEET 14