



Class A Industrial Building  
Extensive Exterior & Interior Renovations Recently Completed  
Immediate Access to Interstate 5 and Highway 126



# 134,705 SF AVAILABLE FOR LEASE

STATE-OF-THE-ART FREESTANDING BUILDING / HIGH VISIBILITY  
LOCATION ON COMMERCE CENTER DRIVE

29120 COMMERCE CENTER DRIVE | VALENCIA, CA



**CBRE**





### PROPERTY HIGHLIGHTS

Located in the business friendly Santa Clarita Valley, 29120 Commerce Center Drive consists of numerous state-of-the-art, Class A features.

- 134,705 SF
- 10,202 Total Office SF
- Lease Rate: \$1.55/SF/Mo NNN
- Estimated NNNs: \$0.34 SF/Mo
- Extensive Renovations Recently Completed
- 30' Min Clear Height
- 2 GL Doors; 20 DH Doors
- New HVAC Units
- Sprinklers: K-25 ESFR
- Power: 1,600 Amps; 277/480 V; 3 Phase 4 Wire
- Parking: 230 (224 + 7 accessible)
- Located Within the Thirty Mile Zone (TMZ)



**EXTERIOR**

29120 COMMERCE CENTER DRIVE





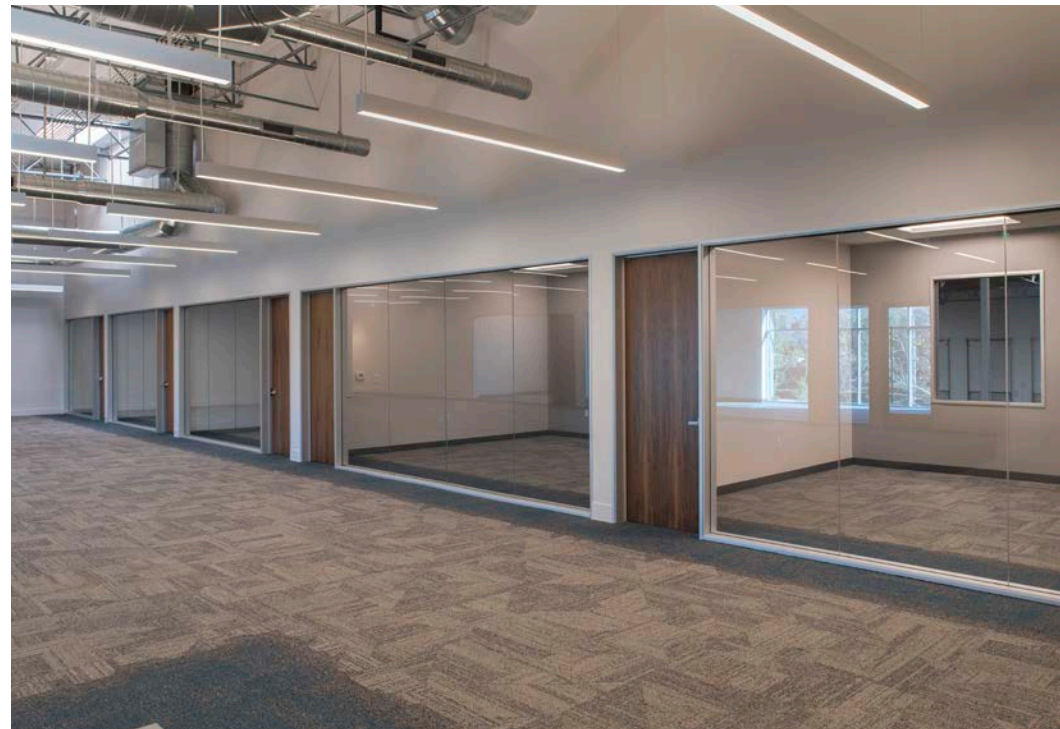



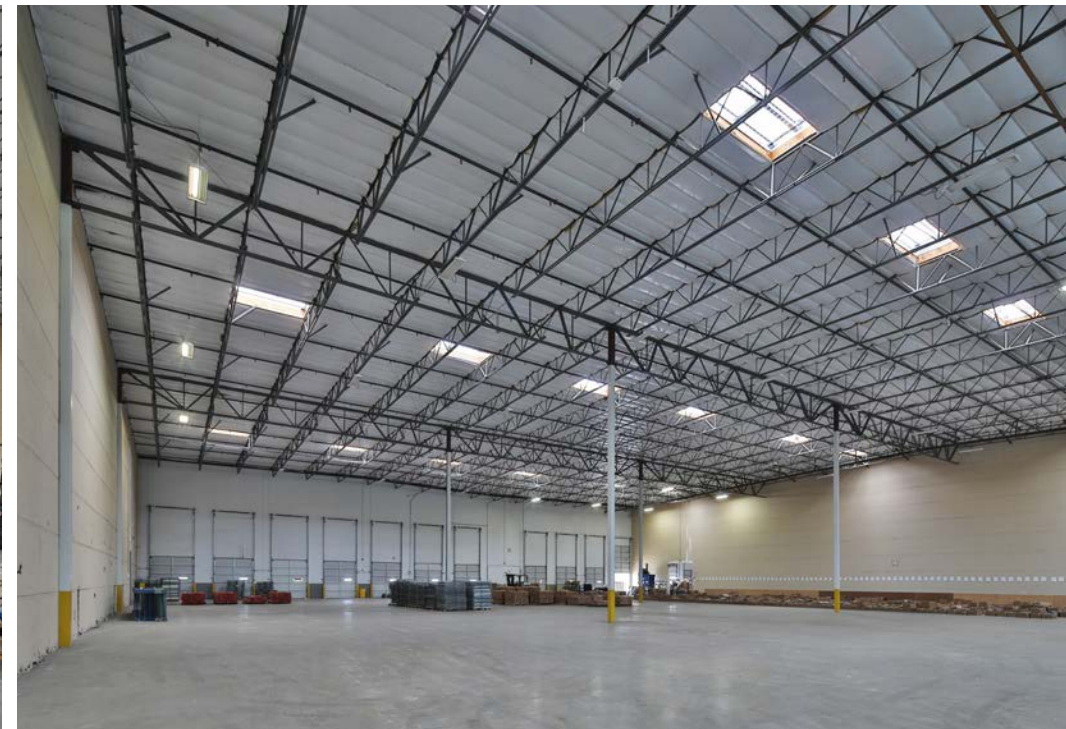
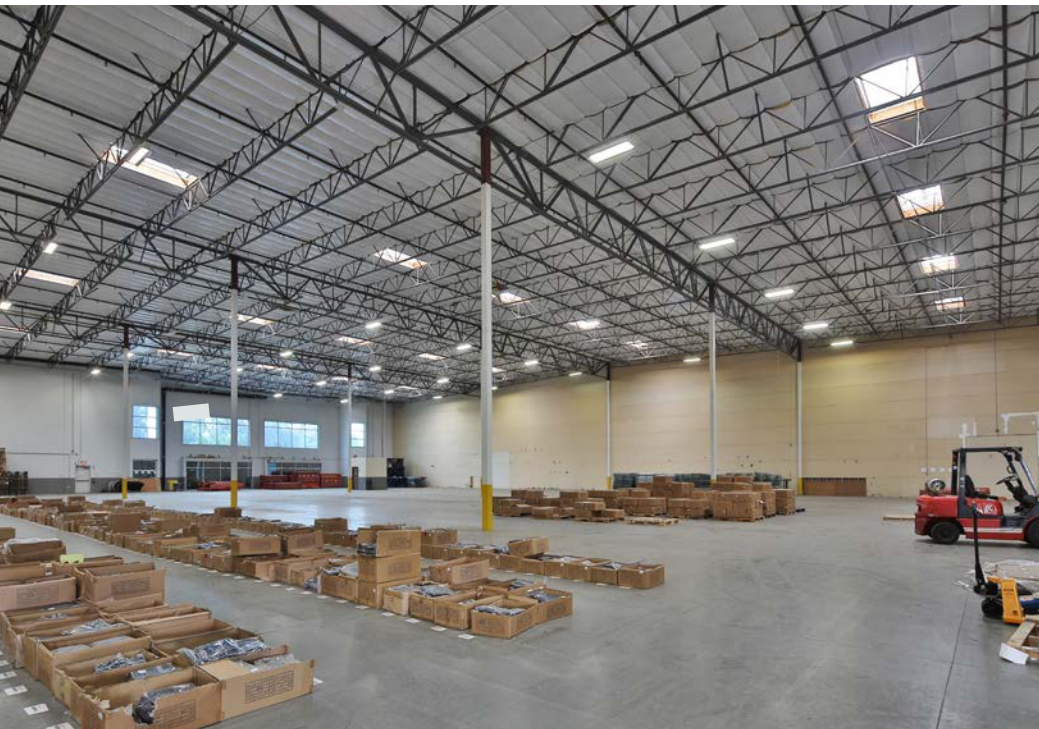



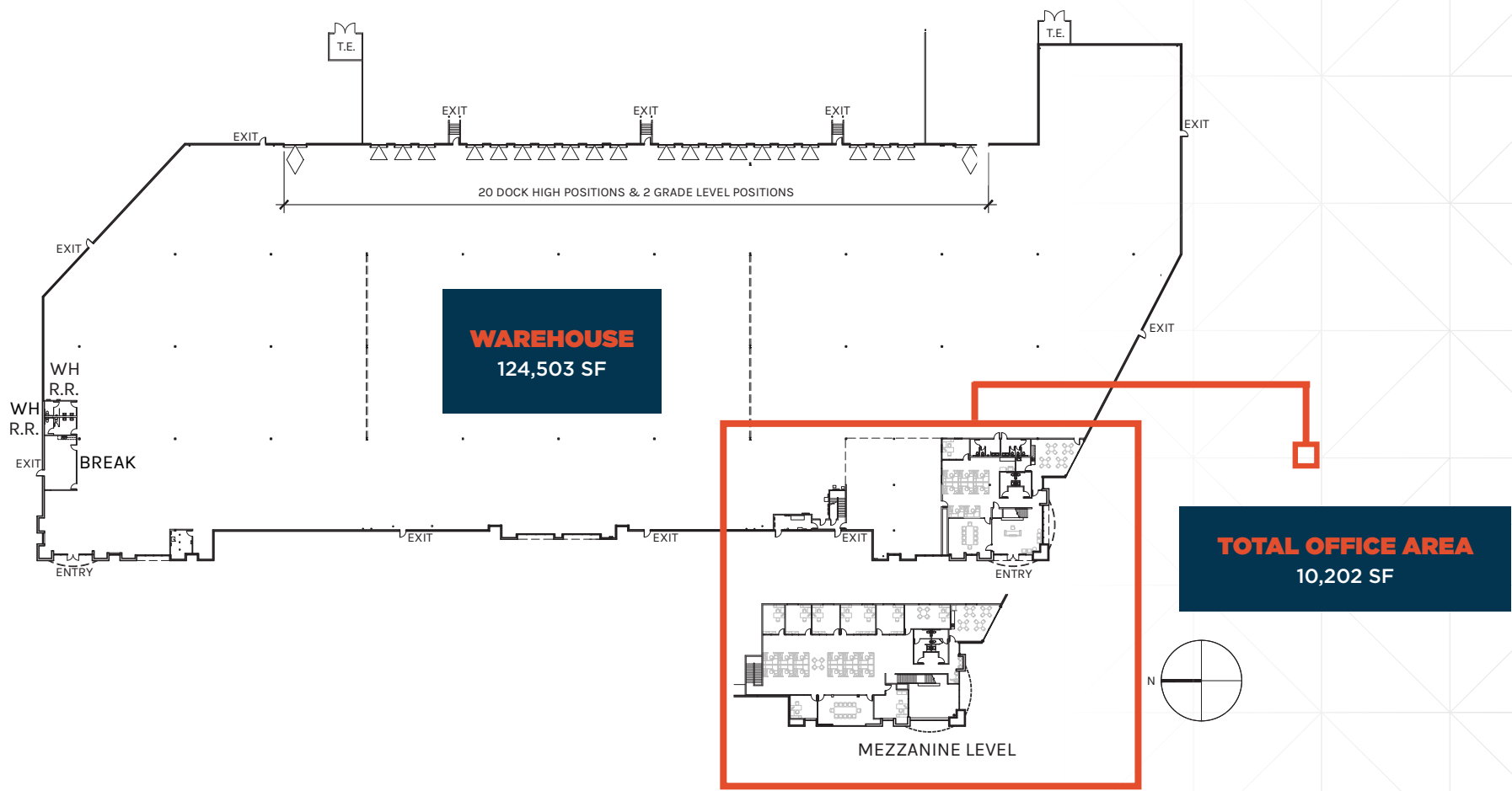

PLAN LAYOUT SUBJECT TO FIELD CONDITIONS AND MAY DIFFER FROM PLAN AS SHOWN. ALL INFORMATION PRESENTED ON THIS DRAWING IS PRESUMED TO BE ACCURATE, HOWEVER TENANT SHOULD VERIFY PERTINENT INFORMATION PRIOR TO COMMITTING TO A LEASE. ANY FURNITURE OR APPLIANCES SHOWN ON PLAN ARE FOR CONCEPT ONLY AND WILL BE TENANT PROVIDED.



FIRST FLOOR: 3,645 SF

SECOND FLOOR/MEZZANINE: 6,557 SF

TOTAL OFFICE: 10,202 SF

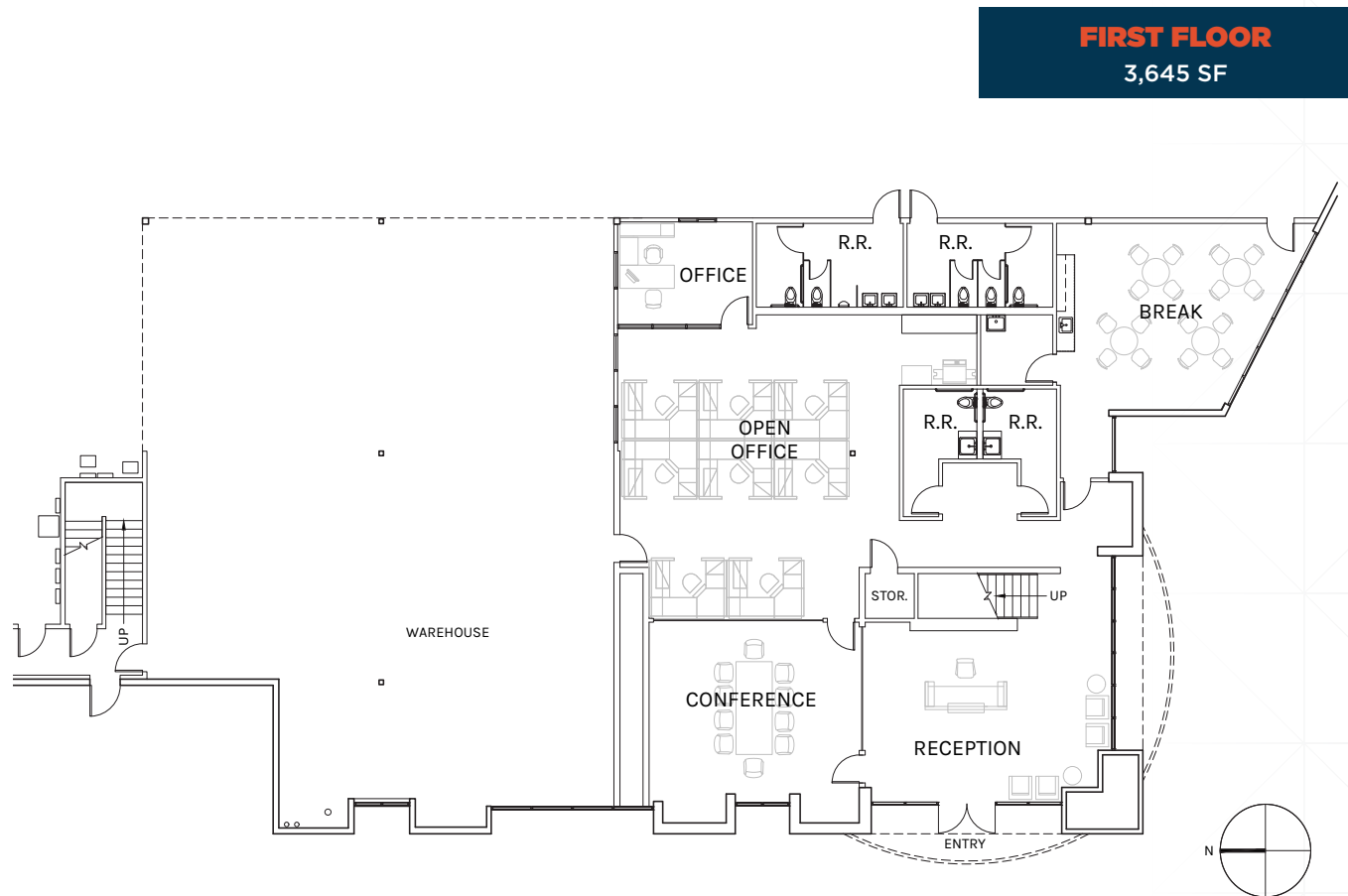



FIRST FLOOR: 3,645 SF

SECOND FLOOR/MEZZANINE: 6,557 SF

TOTAL OFFICE: 10,202 SF

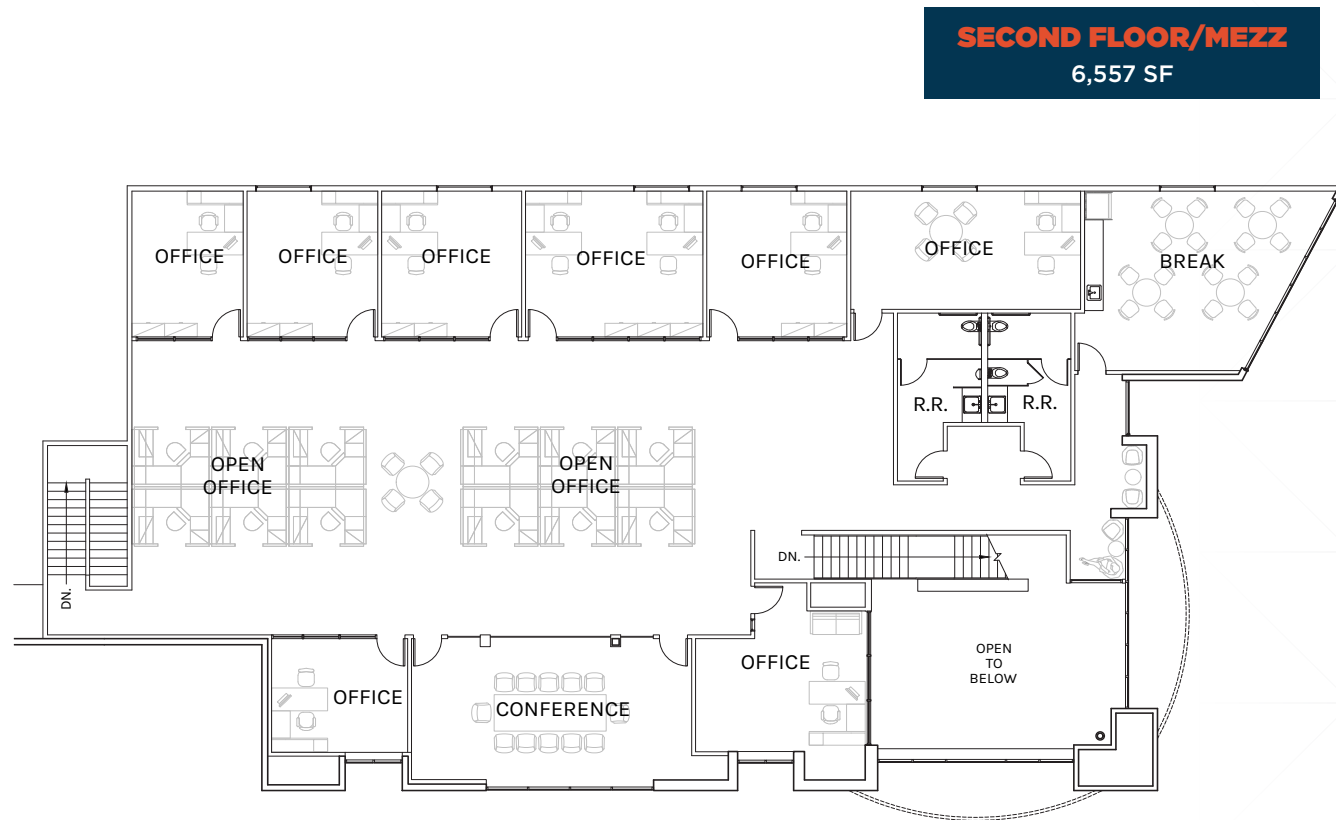



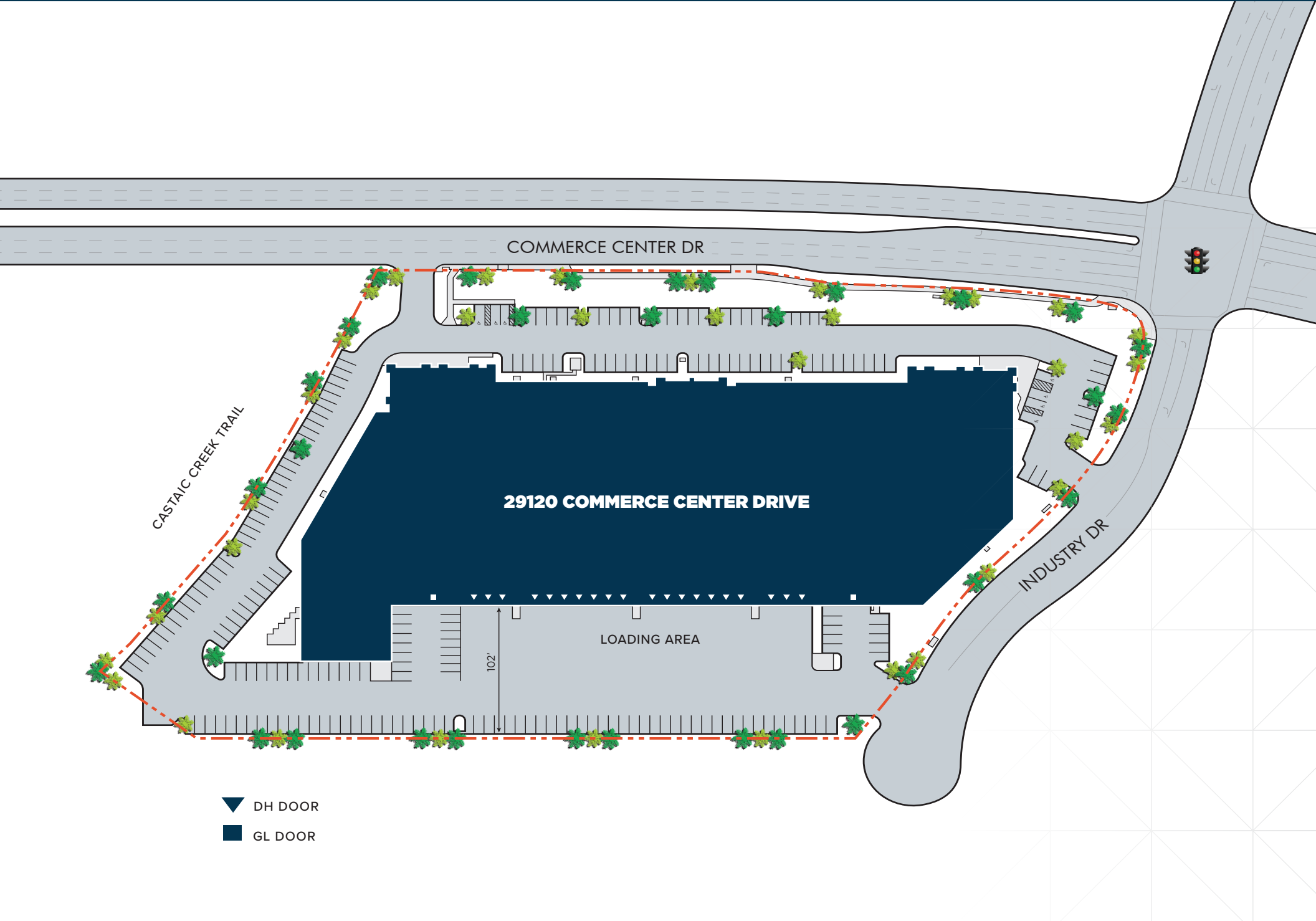





### THE PERFECT BLEND OF BIG CITY SOPHISTICATION AND SMALL TOWN CHARM

29120 Commerce Center Drive in Valencia, California represents a rare opportunity to expand your business in one of the most desirable submarkets in the United States. Thriving, energetic and densely amenitized, the area seamlessly blends big city sophistication and small town charm. It is no wonder why so many are flocking here to experience its beauty and business incentives.





# AMENITIES MAP

## 29120 COMMERCE CENTER DRIVE



MAP © 2023 CARTIFACT  
DATA © OSM CONTRIBUTORS

### EATERIES

- |                           |                                |
|---------------------------|--------------------------------|
| 1 Jack in the Box         | 32 Chick-fil-A                 |
| 2 Original Tommy's        | 33 Chipotle                    |
| 3 Del Taco                | 34 Crab N' Spice               |
| 4 Jimmy Deans             | 35 Salt Creek Grille           |
| 5 McDonald's              | 36 BJ's Restaurant             |
| 6 Teen Titans Tower Pizza | 37 Greater Pacific             |
| 7 Wendy's                 | 38 The Cheesecake Factory      |
| 8 Red Lobster             | 39 Black 'N Blue               |
| 9 In-N-Out Burger         | 40 Buca di Beppo               |
| 10 Denny's                | 41 California Pizza Kitchen    |
| 11 Sam's Flaming Grill    | 42 Marston's Restaurant        |
| 12 Crazy Otto's Diner     | 43 Sabor Cocina Mexicana       |
| 13 Azul Tequila           | 44 Eggs 'n' Things             |
| 14 Tokyo Sushi            | 45 Q&Q Hawaiian bbq            |
| 15 Crumbl Cookies         | 46 Italia                      |
| 16 Chop Stop              | 47 Pizza Di Marco              |
| 17 Masa Ramen             | 48 Maria's Italian Deli        |
| 18 Red Robin              | 49 Leo's Grill                 |
| 19 Jamba                  | 50 The Habit Burger Grill      |
| 20 Rubio's                | 51 Olive Terrace Bar & Grill   |
| 21 Olive Garden           | 52 Teriyaki Madness            |
| 22 Madre Restaurant       | 53 Chronic Tacos               |
| 23 Ooh La La Panini       | 54 Paik's Noodle               |
| 24 Cold Stone Creamery    | 55 Panda Express               |
| 25 Zankou Chicken         | 56 Taco Bell                   |
| 26 85C Bakery Café        | 57 Popeyes                     |
| 27 Jersey Mike's          | 58 Las Delicias Sport Taqueria |
| 28 Presto Pasta           | 59 Ameci Pizza & Pasta         |
| 29 Hook Burger            | 60 Wingstop                    |
| 30 See's Candies          | 61 Pizza Hut                   |
| 31 Mimi's Cafe            | 62 Fatburger                   |

### SHOPPING

- |                           |                         |
|---------------------------|-------------------------|
| 1 Whole Foods Market      | 21 HomeGoods            |
| 2 Gap                     | 22 Nordstrom Rack       |
| 3 Claire's                | 23 Tillys               |
| 4 Finish Line             | 24 T-Mobile             |
| 5 Forever 21              | 25 Target               |
| 6 Express                 | 26 Apple                |
| 7 Bath & Body Works       | 27 Chase Bank           |
| 8 Lululemon               | 28 The Home Depot       |
| 9 Sephora                 | 29 Valley Produce       |
| 10 Lovesac                | 30 Smart & Final Extra! |
| 11 Vans                   | 31 Walmart              |
| 12 Zumiez                 | 32 Office Depot         |
| 13 Pottery Barn           | 33 BevMo!               |
| 14 Color Me Mine          | 34 Subaru Dealership    |
| 15 Men's Wearhouse        | 35 Lexus                |
| 16 Sprouts Farmers Market | 36 Infiniti             |
| 17 Ralphs                 | 37 Macy's               |
| 18 The UPS Store          | 38 JCPenney             |
| 19 Five Below             | 39 H&M                  |
| 20 Big 5 Sporting Goods   | 40 Carter's             |

### FITNESS

- |                               |                                |
|-------------------------------|--------------------------------|
| 1 Afterburn Fitness           | 8 My Gym                       |
| 2 CrossFit Rye Canyon         | 9 Gold's Gym                   |
| 3 Santa Clarita Sports Center | 10 Henry Mayo Fitness & Health |
| 4 LA Fitness                  | 11 Flex 'N Burn                |
| 5 9Round                      | 12 Get Sweat Studio            |
| 6 Ekata Training Center       | 13 True Barre                  |
| 7 The Paseo Club              | 14 Mind Body & Soul            |

### LODGING

- |                         |                                |
|-------------------------|--------------------------------|
| 1 Courtyard by Marriott | 6 SpringHill Suites            |
| 2 Embassy Suites        | 7 Residence Inn                |
| 3 Homewood Suites       | 8 Holiday Inn Express & Suites |
| 4 Hilton Garden Inn     | 9 Hyatt Regency                |
| 5 Best Western          | 10 Valencia Travel Village     |

### ENTERTAINMENT

- |                            |  |
|----------------------------|--|
| 1 Magic Moments Theater    | 5 Scooter's Jungle of Valencia         |
| 2 Six Flags Magic Mountain | 6 Santa Clarita Performing Arts Center |
| 3 Hurricane Harbor         | 7 Valencia Country Club                |
| 4 Lucky Luke Brewing       | 8 Woodland Tennis Courts               |

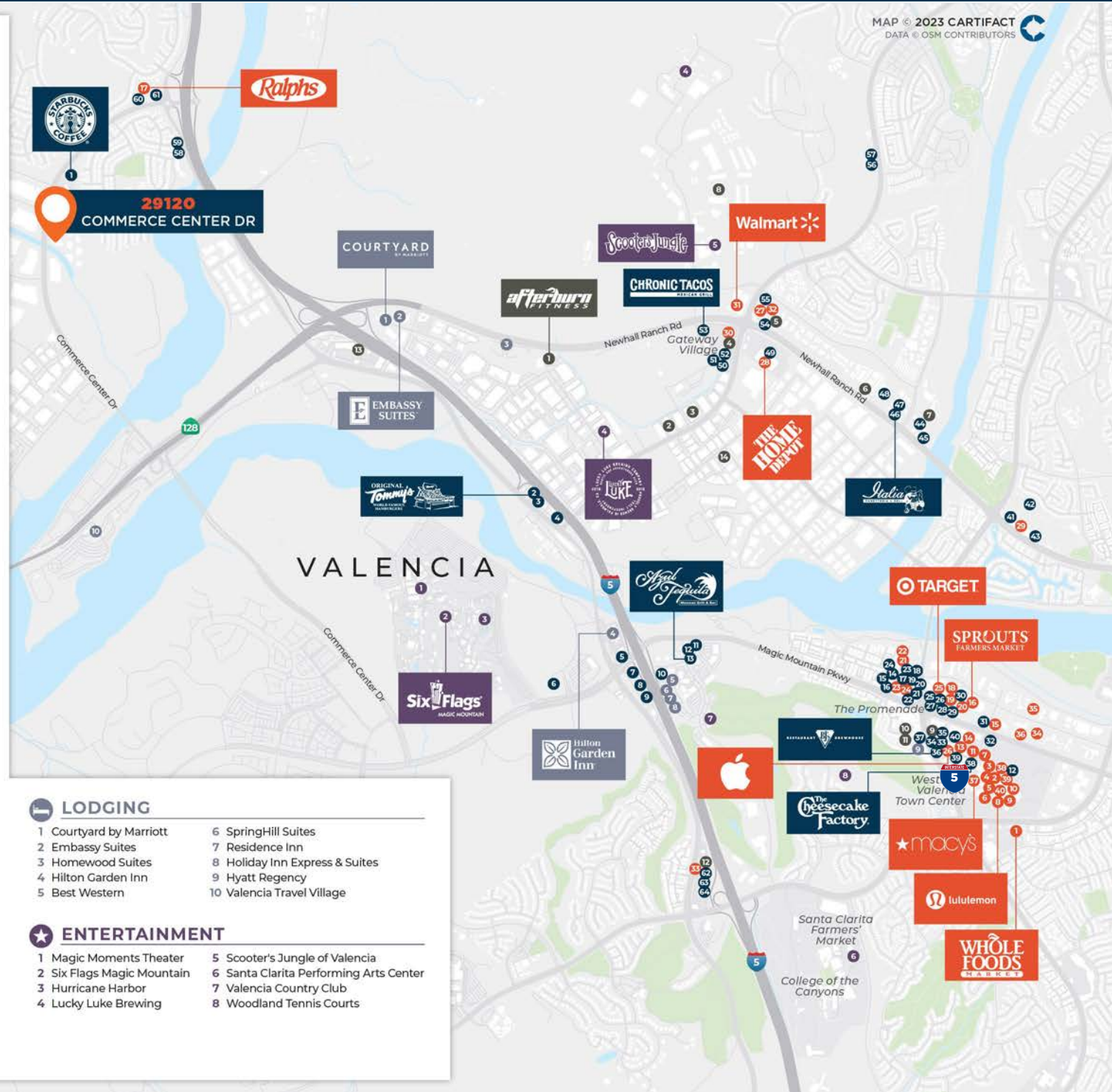





## Business Incentives:

### The Santa Clarita Valley is Your Next Smart Business Move

The Santa Clarita Valley is the premier location for business, as evidenced by the major employers attracted to the area such as Advanced Bionics, ITT Aerospace, Sunkist and Logix to name just a few. And there is a reason for that. There are so many advantages to doing business here. A few of the attributes that make the Santa Clarita Valley the preferred destination for business development in Southern California include:

- » Pro Business
- » Tax Incentive Credit Program
- » Film and Television Production Credit
- » Research and Development (R&D) tax credits
- » Worksource Center

Relocating your business to the Santa Clarita Valley will be your next smart business move. Here's why:

ANALYSIS OF POTENTIAL COST SAVINGS	TAXES & FEES	SANTA CLARITA VALLEY	LOS ANGELES/SFV	PASADENA	GLENDALE	BURBANK
	Business Taxes	0	\$1.01/\$1,000 in gross receipts	\$388.95 + \$194.47 /professional employee + \$29.17 /other employee	\$0	\$71.75+ \$6.75/employee
	UTILITY USER TAX RATES*					
	Electric	0	12.50%	15.1%	7.00%	7.00%
	Gas	0	10.00%	7.90%	7.00%	7.00%
	Water	0*	0	7.67%	7.00%	0
	Telephone	0*	9.00%	8.28%	7.00%	7.00%
	Cellular	0*	9.00%	8.28%	0	7.00%
	Parking Tax	0	10.00%	0	0	12.00%





**Rexford  
Industrial**

## LEASING CONTACTS

CRAIG PETERS  
VICE CHAIRMAN  
T +1 818 907 4616  
craig.peters@cbre.com  
Lic #00906542

SAM GLENDON, SIOR  
SENIOR VICE PRESIDENT  
+1 818 502 6745  
sam.glendon@cbre.com  
Lic #01826689

**CBRE**

© 2025 CBRE, Inc. All rights reserved. This information has been obtained from sources believed reliable, but has not been verified for accuracy or completeness. You should conduct a careful, independent investigation of the property and verify all information. Any reliance on this information is solely at your own risk. CBRE and the CBRE logo are service marks of CBRE, Inc. All other marks displayed on this document are the property of their respective owners, and the use of such logos does not imply any affiliation with or endorsement of CBRE. Photos herein are the property of their respective owners. Use of these images without the express written consent of the owner is prohibited.