

**LAND FOR SALE**  
**4800 CLIFTON RD, KNIGHTDALE, NC 27545**  
±32.69 for Sale on Poole Road near I-87 and Future NC 540

Mike Glennon  
Broker  
C: 703.722.2339  
mglennon@lee-associates.com

Dan Koeller  
Vice President  
C: 919.349.7857  
dkoeller@lee-associates.com

**LEE & ASSOCIATES**  
COMMERCIAL REAL ESTATE SERVICES  
RALEIGH DURHAM

All information furnished regarding property for sale, rental or financing is from sources deemed reliable, but no warranty or representation is made to the accuracy thereof and same is submitted to errors, omissions, change of price, rental or other conditions prior to sale, lease or financing or withdrawal without notice. No liability of any kind is to be imposed on the broker herein.



Land for Sale  
4800 Clifton Rd, Knightdale, NC 27545

±32.69-acre site for sale in Knightdale at the intersection of Poole Road and Clifton Road, 0.6 miles from the planned I-540 Phase 2 intersection.

The property has frontage on Poole Road and Clifton Road, and is within a five-minute drive of I-87 and the existing portion of I-540.

## SITE DETAILS

Address	4800 Clifton Road Knightdale, NC 27545
Frontage	Poole Road & Clifton Road
Wake County PINs	1743900362 & 1743809069
Municipality	Knightdale ETJ
Acreage	±32.69
Current Zoning	Rural Transition (RT)
Future Land Use	Neighborhood Activity Center
Sale Price	\$5,250,000

## FUTURE LAND USE

Neighborhood Activity Center supports a mixed of residential and commercial uses, and aims to locate small, mixed-use destinations close to residential neighborhoods.

Compatible uses would meet the daily needs of nearby residents. Standalone residential uses should be secondary to commercial and office uses. The Mixed-Use Center encourages flexibility in housing type.

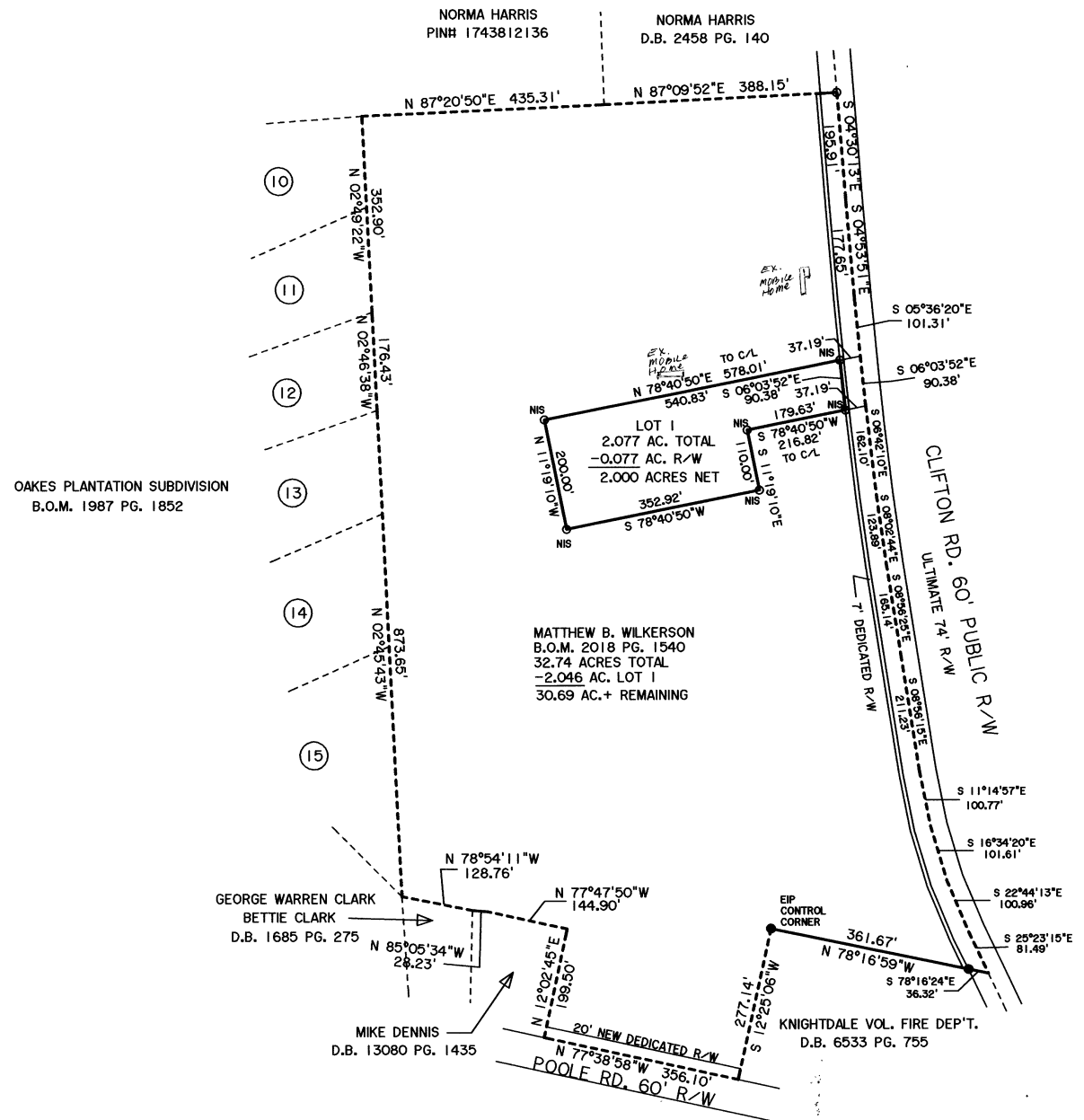

**Mike Glennon**  
C: 703.722.2339  
mglennon@lee-associates.com

**Dan Koeller**  
C: 919.349.7857  
dkoeller@lee-associates.com



**LEE & ASSOCIATES**  
COMMERCIAL REAL ESTATE SERVICES  
RALEIGH DURHAM

# Maps

Land for Sale  
4800 Clifton Rd, Knightdale, NC 27545

Zoning

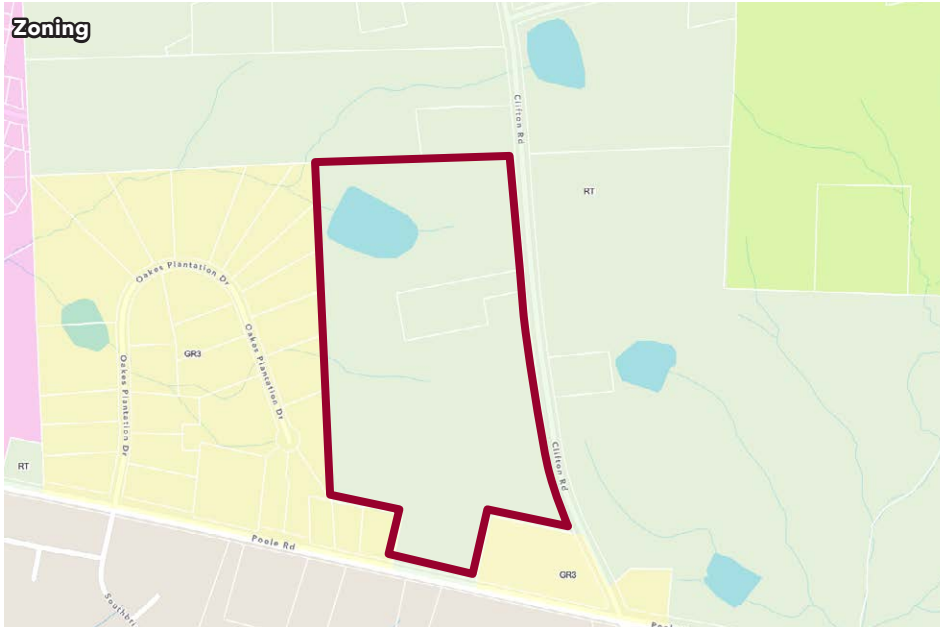

Topography and Streams

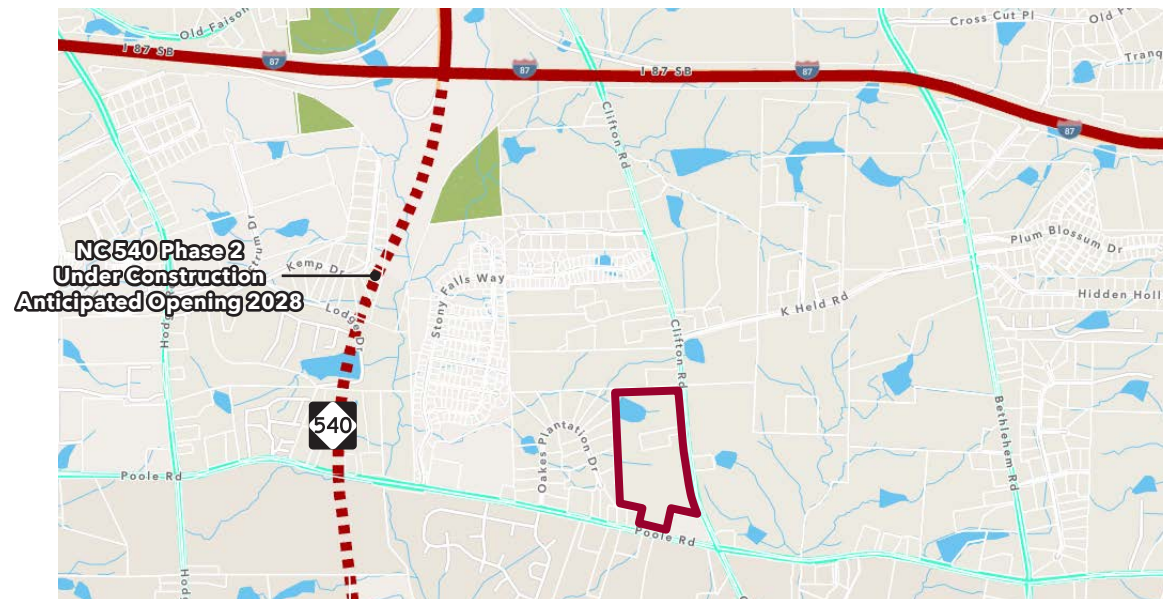
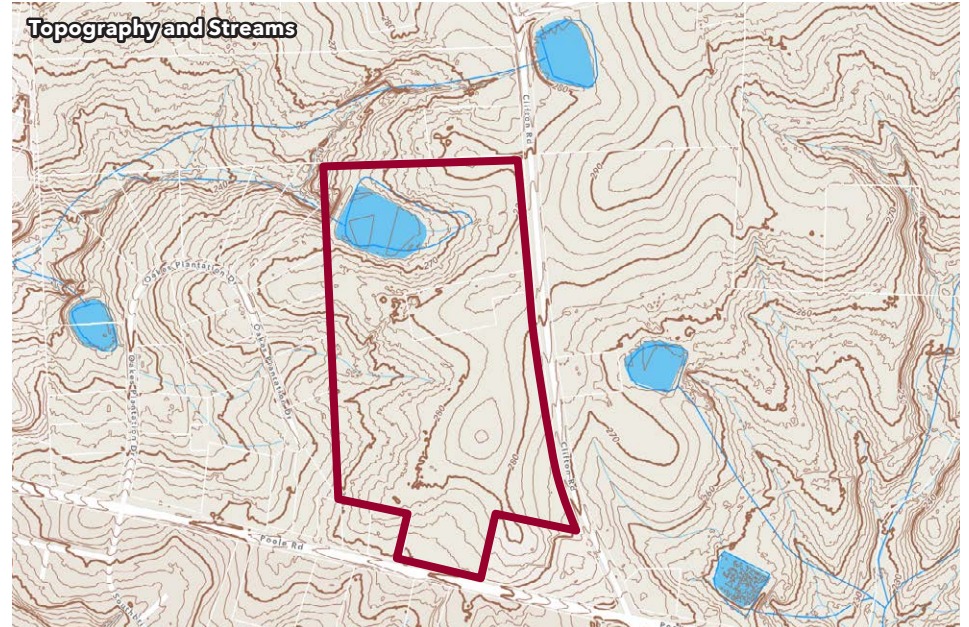



# Nearby Development

Land for Sale  
4800 Clifton Rd, Knightdale, NC 27545

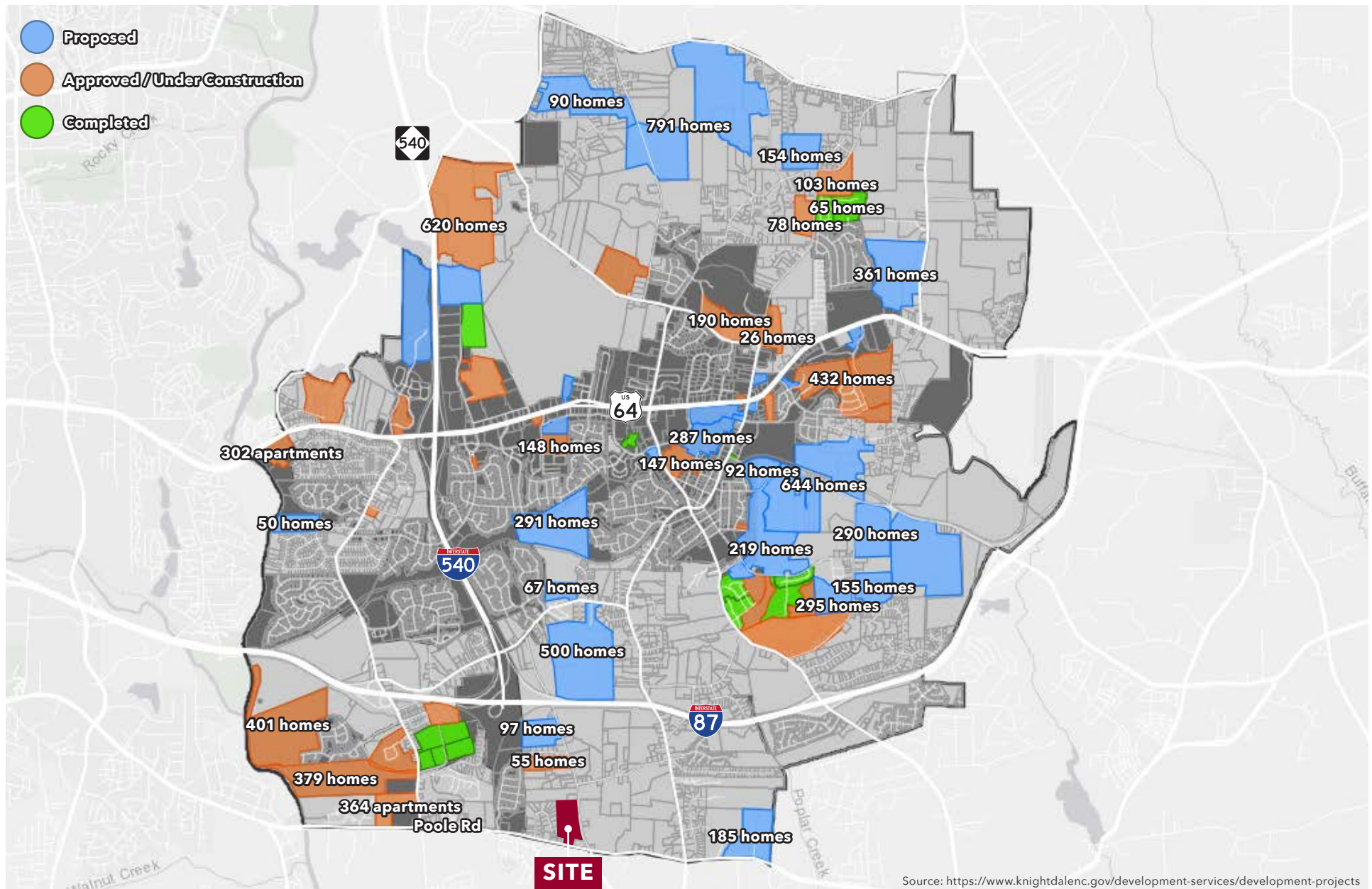

# Demographics

Land for Sale  
4800 Clifton Rd, Knightdale, NC 27545

	1 MILE	3 MILES	5 MILES
2028 Projection	2,572	36,220	94,555
2023 Estimate	2,343	35,169	87,676
Daytime Population	1,673	21,689	64,724
Average Home Value	\$325,473	\$300,267	\$307,291
Average Household Income	\$112,690	\$100,359	\$98,791
Median Age	35.8	35.4	35.5
Bachelor's Degree or Higher	23.0%	37.5%	38.7%



**#3 Best Places to Live in the US (Raleigh-Durham)**  
US News & World Report, 2023

**#6 Top Real Estate Market to Watch in 2023 (Raleigh-Durham)**  
PwC US, 2022

**#2 Top Real Estate Market for Homebuilding Prospects in 2023 (Raleigh-Durham)**  
PwC US, 2022

