

PROPERTY INFORMATION PACKET **THE DETAILS**



504 N. Poplar St. | Peabody, KS 66866

AUCTION: BIDDING OPENS: Tues, Apr 21st @ 2:00 PM
BIDDING CLOSING: Wed, Apr 29th @ 2:00 PM

12041 E. 13th St. N. · Wichita, KS 67206
316.867.3600 · 800.544.4489 · McCurdy.com



McCurdy
REAL ESTATE & AUCTION



Table of Contents

PROPERTY DETAIL PAGE
TERMS AND CONDITIONS
SELLER'S PROPERTY DISCLOSURE ACKNOWLEDGEMENT
WATER WELL ORDINANCE
AVERAGE UTILITIES
ZONING MAP
FLOOD ZONE MAP
AERIAL MAP
BRRETA DISCLOSURE
GUIDE TO AUCTION COSTS

ALL FIELDS CUSTOMIZABLE



MLS # 670616
Status Active
Contingency Reason
Property Type Commercial Service
Address 504 N Poplar
Address 2
City Peabody
State KS
Zip 66866
County Marion
Area SCKMLS
Asking Price \$0
Class Commercial/Ind/Bus
For Sale/Auction/For Rent Auction
Associated Document Count 0
Picture Count 36



GENERAL

List Agent - Agent Name and Phone Andrew Jones - CELL: 316-323-2790
List Office - Office Name and Phone McCurdy Real Estate & Auction, LLC - OFF: 316-867-3600
Building Size SqFt 2,000 or Less
Number of Acres 0.32
Zoning General Office
Parcel ID 252-04-0-20-32-004.00-0
of Stories 1
Apx Gross Building SqFt 1,452.00
Apx Net Rentable SqFt
Apx Min Available SqFt 1,452.00
Apx Max Contiguous SqFt 1,452.00
Apx Vacant SqFt 1,452.00
Land SqFt 14,364.00
Present Use of Bldg Dental
Bldg on Leased Land
Invest Package Available No
Year Built 1968
Subdivision
Legal NORTH PEABODY (PEABODY), ACRES 0.33, LOTS 7, 8, & 9 BLK 63 N PEABODY ADDN, PEABODY, KS EXC BEC SW/C
Tax ID

Co-List Agent - Agent Name and Phone
Co-List Office - Office Name and Phone
Showing Phone 1-888-874-0581
Realtor.com Y/N Yes
Display on Public Websites Yes
Display Address Yes
VOW: Allow AVM Yes
VOW: Allow 3rd Party Comm Yes
Virtual Tour Y/N

DIRECTIONS

Directions (Peabody) Hwy 50 & Nighthawk Rd. - South on Nighthawk Rd., East on W. 4th St., North on Poplar St. to Property

FEATURES

LOADING DOCK None RAIL None OVERHEAD DOORS None PARKING Parking Lot Street Parking ROAD FRONTAGE City Secondary LOCATION Corner Lot Freestanding CONSTRUCTION Brick Veneer Frame SIDEWALL HEIGHT	UTILITIES AVAILABLE Electric City Water City Sewer Separate Meters FLOORS Carpet HEATING Forced Air Gas COOLING Central Air Electric TENANT PAID EXPENSES None	OWNER PAID EXPENSES External Building Repairs Electricity Gas Internal Building Repairs Janitorial Mechanical Repairs Personal Property Tax Property Insurance Real Estate Taxes Sewer Site Maintenance Trash Water ELECTRICAL 220 Volt Single Phase MISCELLANEOUS FEATURES	DOCUMENTS ON FILE Aerial Photos Average Utilities OWNERSHIP Corporate SHOWING INSTRUCTIONS Call Showing # LOCKBOX Combination TYPE OF LISTING Excl Right w/o Reserve AGENT TYPE Sellers Agent FLOOD INSURANCE Unknown POSSESSION At Closing SPECIAL FEATURES/HANDICAP
---	---	---	---

FEATURES

Less than 10 Ft

ROOF

Composition

None

PROPOSED FINANCING

Other/See Remarks

TERMS OF LEASE

No Leases

Other

CEILING HEIGHT

8-10 feet

PRESENT USE

Professional/Office

FINANCIAL

Assumable Y/N	No
With Financing	
General Property Taxes	\$3,033.00
General Tax Year	2025
Special Taxes	165.00
Special Tax Year	2025
Special Balance	165.00
Gross Income	
Earnest \$ Deposited With	Security 1st Title

PUBLIC REMARKS

Public Remarks Property offered at ONLINE ONLY auction. BIDDING OPENS: Tuesday, April 21st, 2026 at 2 PM (cst) | BIDDING CLOSING: Wednesday, April 29th, 2026 at 2:00 PM (cst). Bidding will remain open on this property until 90 seconds have passed without receiving a bid. Property available to preview by appointment. CLEAR TITLE AT CLOSING, NO BACK TAXES. ONLINE ONLY!!! Now available: a versatile 1,452± sq. ft. commercial space located on a prominent corner lot in Peabody. Previously home to a dental practice, this property is well-suited for medical, office, or professional use. Property Features: 1,452± square feet High-visibility corner location Sidewalk access for convenient foot traffic Off-street parking available Welcoming lobby area Dedicated receptionist space 2 restrooms 4 private offices or exam rooms This layout offers excellent flexibility for a variety of business types, including healthcare, consulting, or administrative offices. Only selling one side *Buyer should verify school assignments as they are subject to change. The real estate is offered at public auction in its present, "as is where is" condition and is accepted by the buyer without any expressed or implied warranties or representations from the seller or seller's agents. Full auction terms and conditions provided in the Property Information Packet. Total purchase price will include a 10% buyer's premium (\$2,500.00 minimum) added to the final bid. Property available to preview by appointment. Earnest money is due from the high bidder at the auction in the form of cash, check, or immediately available, certified funds in the amount of \$7,500.

AUCTION

Type of Auction Sale	Reserve	Method of Auction	Online Only
Auction Location	mccurdy.com	Auction Offering	Real Estate Only
Auction Date	4/21/2026	Auction Start Time	2:00 PM
Auction End Time	2:00 PM	Broker Registration Req	Yes
Broker Reg Deadline	4/28/2026 by 5:00 PM	Buyer Premium Y/N	No
Premium Amount	0.10	Earnest Money Y/N	Yes
Earnest Amount %/\$	7,500.00	1 - Open for Preview	
1 - Open/Preview Date		1 - Open Start Time	
1 - Open End Time			

TERMS OF SALE

Terms of Sale

ADDITIONAL PICTURES



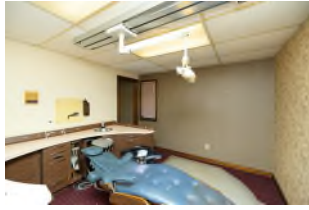

DISCLAIMER

This information is not verified for authenticity or accuracy and is not guaranteed. You should independently verify the information before making a decision to purchase. © Copyright 2026 South Central Kansas MLS, Inc. All rights reserved. Please be aware, property may have audio/video recording devices in use.



SELLER'S PROPERTY DISCLOSURE ACKNOWLEDGEMENT

Property Address: 504 N. Poplar St. - Peabody, KS 66866 (the "Real Estate")

By signing below, Seller acknowledges that Seller has elected not to complete a Seller's Property Disclosure because they have never occupied the Real Estate or are otherwise not familiar enough with the Real Estate to sufficiently and accurately provide the information required to complete a Seller's Property Disclosure. Notwithstanding the lack of a completed Seller's Property Disclosure, Seller has been advised and understands that the law requires disclosure of any actual known material defect in the Real Estate to prospective buyers and that failure to do so may result in civil liability for damages. Seller accordingly discloses the following actual known material defects (if none, write "none"):

One dental X-Ray examination machine is installed in the house.

Special Assessments or Fees:

Is the Real Estate located in an improvement district? Yes No Unknown

Is the Real Estate subject to any current or future special tax assessments or fees that you are aware of? Yes No Unknown

Special Assessment/Fee Amount (give a good faith estimate if exact amount is unknown): _____

Explanation of Assessment or Fee: _____

Appliances Transferring with the Real Estate:

Do any appliances present at the property transfer with the real estate?

- No appliances transfer
- All appliances present at the property transfer
- Some appliances transfer

*If you marked some appliances transfer, please give a detailed explanation of which appliances transfer: _____

(Remainder of this page intentionally left blank)

By signing below, Seller represents that above information is true and correct to the best of Seller's knowledge.

SELLER:

 *Dr. Xiqiu Fu* 03/18/2026

Signature Date
Dr. Xiqiu Fu

Print
President ChinaAid Association

Title Company

Signature Date

Print

Title Company

By signing below, Buyer acknowledges that no Seller's Property Disclosure is available for the Real Estate and that it was Buyer's responsibility to have any and all desired inspections completed prior to bidding on the Real Estate and that Buyer either performed all desired inspections or accepts the risk of not having done so.

BUYER:

Signature Date

Print

Title Company

Signature Date

Print

Title Company



WATER WELL INSPECTION REQUIREMENTS

Property Address: 504 N. Poplar St. - Peabody, KS 66866

Each City and County have different inspection requirements. If you are required to do an inspection our office will email you the information.

For properties within the *City of Wichita* the requirements are:

1. Any type of water well must have a Title Transfer Inspection performed prior to the transfer of the property. The property owner is required to notify the City of Wichita, Department of Environmental Services at the time the property is listed for sale and is responsible for the \$125.00 inspection fee. If the water well on the property is used for personal use (drinking, cooking, or bathing), the well must also be sampled to ensure that the water is potable. A sample fee of \$25.00 per sample will be charged, in addition to the inspection fee. If the well is for irrigation purposes only, the water sample is optional. The City of Wichita will bill for the inspection and sample.
2. All water wells must be located a minimum of 25 feet from a foundation that has been treated for termites (or will require treatment prior to transfer of ownership) with a subsurface pressurized application of a pesticide. Existing wells may remain in a basement so long as they are not within 10 feet of the main sewer line or within 25 feet of foundation if no termite treatment has occurred or is currently needed.

DOES THE PROPERTY HAVE A WELL? YES _____ NO

If yes, what type? Irrigation _____ Drinking _____ Other _____

Location of Well: _____

DOES THE PROPERTY HAVE A LAGOON OR SEPTIC SYSTEM? YES _____ NO

If yes, what type? Septic _____ Lagoon _____

Location of Lagoon/Septic Access: _____

Authentisign
Dr. Xiqiu Fu

03/18/2026

Owner/Seller

Date

Owner/Seller

Date

Buyer

Date

Buyer

Date



AVERAGE MONTHLY UTILITIES

MISCELLANEOUS INFORMATION

Property Address: 504 N. Poplar St. - Peabody, KS 66866 (the "Real Estate")

Please provide below, to the best of your knowledge, the requested information related to the Real Estate.

	Utility Provider Company	12 Month Avg
Electric:	Every	\$45
Water & Sewer:	City of Peabody	\$35
Gas Propane:	Kansas Gas Service	\$30

If propane, is tank owned or leased? Owned Leased

If leased, please provide company name and monthly lease amount:

Appliances that Transfer:

Refrigerator? Yes No

Dishwasher? Yes No

Stove/Oven? Yes No

Microwave? Yes No

Washer? Yes No

Dryer? Yes No

Other? _____

Homeowners Association: Yes No

Dues Amount: _____ Yearly Monthly Quarterly

Initiation Fee: _____

Are there any permanently attached items that will not transfer with the Real Estate (e.g. projector, chandelier, etc.)? _____

Dental chairs and x-ray machines are all transferable to the buyer _____

Information provided has been obtained from a variety of sources. McCurdy has not made any independent investigation or verification of the information and make no representation as to its accuracy or completeness.

National Flood Hazard Layer FIRMMette



97°7'7"W 38°10'25"N

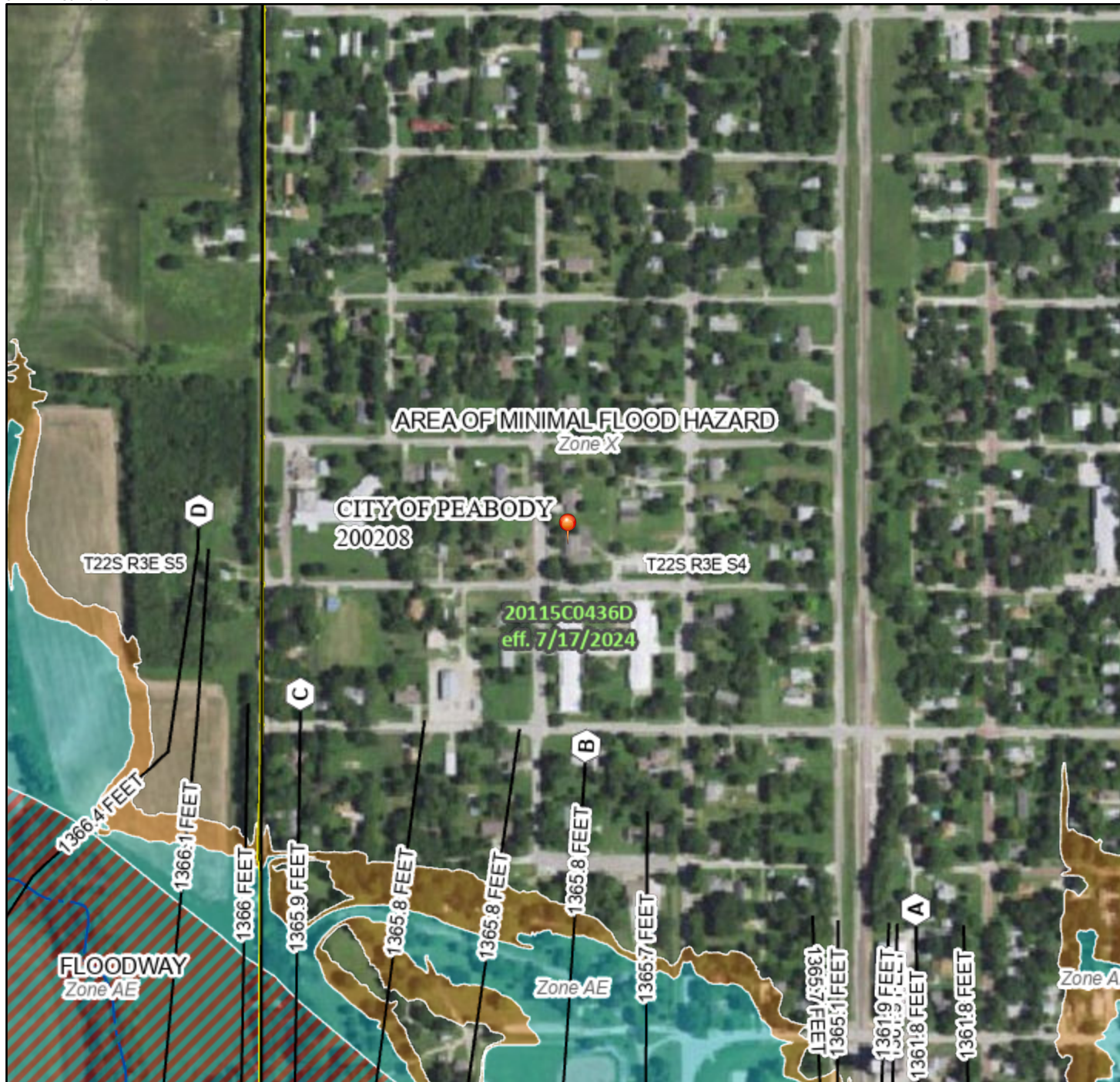

Legend

SEE FIS REPORT FOR DETAILED LEGEND AND INDEX MAP FOR FIRM PANEL LAYOUT

- | | | |
|------------------------------------|--|--|
| SPECIAL FLOOD HAZARD AREAS | | Without Base Flood Elevation (BFE)
<i>Zone A, V, A99</i> |
| | | With BFE or Depth <i>Zone AE, AO, AH, VE, AR</i> |
| | | Regulatory Floodway |
| OTHER AREAS OF FLOOD HAZARD | | 0.2% Annual Chance Flood Hazard, Areas of 1% annual chance flood with average depth less than one foot or with drainage areas of less than one square mile <i>Zone X</i> |
| | | Future Conditions 1% Annual Chance Flood Hazard <i>Zone X</i> |
| | | Area with Reduced Flood Risk due to Levee. See Notes. <i>Zone X</i> |
| | | Area with Flood Risk due to Levee <i>Zone D</i> |
| OTHER AREAS | | NO SCREEN Area of Minimal Flood Hazard <i>Zone X</i> |
| | | Effective LOMRs |
| GENERAL STRUCTURES | | Area of Undetermined Flood Hazard <i>Zone D</i> |
| | | Channel, Culvert, or Storm Sewer |
| OTHER FEATURES | | Levee, Dike, or Floodwall |
| | | 20.2 Cross Sections with 1% Annual Chance |
| MAP PANELS | | 17.5 Water Surface Elevation |
| | | 8 Coastal Transect |
| | | Base Flood Elevation Line (BFE) |
| | | Limit of Study |
| | | Jurisdiction Boundary |
| | | Coastal Transect Baseline |
| | | Profile Baseline |
| | | Hydrographic Feature |
| | | Digital Data Available |
| | | No Digital Data Available |
| | | Unmapped |
| | | The pin displayed on the map is an approximate point selected by the user and does not represent an authoritative property location. |



This map complies with FEMA's standards for the use of digital flood maps if it is not void as described below. The basemap shown complies with FEMA's basemap accuracy standards

The flood hazard information is derived directly from the authoritative NFHL web services provided by FEMA. This map was exported on 4/2/2026 at 2:29 PM and does not reflect changes or amendments subsequent to this date and time. The NFHL and effective information may change or become superseded by new data over time.

This map image is void if the one or more of the following map elements do not appear: basemap imagery, flood zone labels, legend, scale bar, map creation date, community identifiers, FIRM panel number, and FIRM effective date. Map images for unmapped and unmodernized areas cannot be used for regulatory purposes.

Real Estate Brokerage Relationships

Kansas law requires real estate licensees to provide the following information about brokerage relationships to prospective sellers and buyers at the first practical opportunity. This brochure is provided for informational purposes and does not create an obligation to use the broker's services.

Types of Brokerage Relationships: A real estate licensee may work with a buyer or seller as a seller's agent, buyer's agent or transaction broker. The disclosure of the brokerage relationship between all licensees involved and the seller and buyer must be included in any contract for sale and in any lot reservation agreement.

Seller's Agent: The seller's agent represents the seller only, so the buyer may be either unrepresented or represented by another agent. In order to function as a seller's agent, the broker must enter into a written agreement to represent the seller. Under a seller agency agreement, all licensees at the brokerage are seller's agents unless a designated agent is named in the agreement. If a designated agent is named, only the designated agent has the duties of a seller's agent and the supervising broker of the designated agent functions as a transaction broker.

Buyer's Agent: The buyer's agent represents the buyer only, so the seller may be either unrepresented or represented by another agent. In order to function as a buyer's agent, the broker must enter into a written agreement to represent the buyer. Under a buyer agency agreement, all licensees at the brokerage are buyer's agents unless a designated agent is named in the agreement. If a designated agent is named, only the designated agent has the duties of a buyer's agent and the supervising broker of the designated agent functions as a transaction broker.

A Transaction Broker is not an agent for either party and does not advocate the interests of either party. A transaction brokerage agreement can be written or verbal.

Duties and Obligations: Agents and transaction brokers have duties and obligations under K.S.A. 58-30,106, 58-30,107, and 58-30,113, and amendments thereto. A summary of those duties are:

An Agent, either seller's agent or buyer's agent, is responsible for performing the following duties:

- promoting the interests of the client with the utmost good faith, loyalty, and fidelity
- protecting the clients confidences, unless disclosure is required
- presenting all offers in a timely manner
- advising the client to obtain expert advice
- accounting for all money and property received
- disclosing to the client all adverse material facts actually known by the agent
- disclosing to the other party all adverse material facts actually known by the agent

The transaction broker is responsible for performing the following duties:

- protecting the confidences of both parties
- exercising reasonable skill and care
- presenting all offers in a timely manner
- advising the parties regarding the transaction
- suggesting that the parties obtain expert advice
- accounting for all money and property received
- keeping the parties fully informed
- assisting the parties in closing the transaction
- disclosing to the parties all adverse material facts actually known by the transaction broker

Agents and Transaction Brokers have no duty to:

- conduct an independent inspection of the property for the benefit of any party
- conduct an independent investigation of the buyer's financial condition
- independently verify the accuracy or completeness of statements made by the seller, buyer, or any qualified third party.

General Information: Each real estate office has a supervising broker or branch broker who is responsible for the office and the affiliated licensees assigned to the office. Below are the names of the licensee providing this brochure, the supervising/branch broker, and the real estate company.

Licensee

Real estate company name approved by the commission

Supervising/branch broker

Buyer/Seller Acknowledgement (not required)

GUIDE TO AUCTION COSTS

WHAT TO EXPECT

THE SELLER CAN EXPECT TO PAY

- Half of the Owner's Title Insurance
- Half of the Title Company's Closing Fee
- Real Estate Commission *(If Applicable)*
- Advertising Costs
- Payoff of All Loans, Including Accrued Interest, Statement Fees, Reconveyance Fees and Any Prepayment Penalties
- Any Judgments, Tax Liens, etc. Against the Seller
- Recording Charges Required to Convey Clear Title
- Any Unpaid Taxes and Tax Proration for the Current Year
- Any Unpaid Homeowner's Association Dues
- Rent Deposits and Prorated Rents *(If Applicable)*

THE BUYER CAN GENERALLY EXPECT TO PAY

- Half of the Owner's Title Insurance
- Half of the Title Company's Closing Fee
- 10% Buyer's Premium *(If Applicable)*
- Document Preparation *(If Applicable)*
- Notary Fees *(If Applicable)*
- Recording Charges for All Documents in Buyer's Name
- Homeowner's Association Transfer / Setup Fee *(If Applicable)*
- All New Loan Charges *(If Obtaining Financing)*
- Lender's Title Policy Premiums *(If Obtaining Financing)*
- Homeowner's Insurance Premium for First Year
- All Prepaid Deposits for Taxes, Insurance, PMI, etc. *(If Applicable)*

