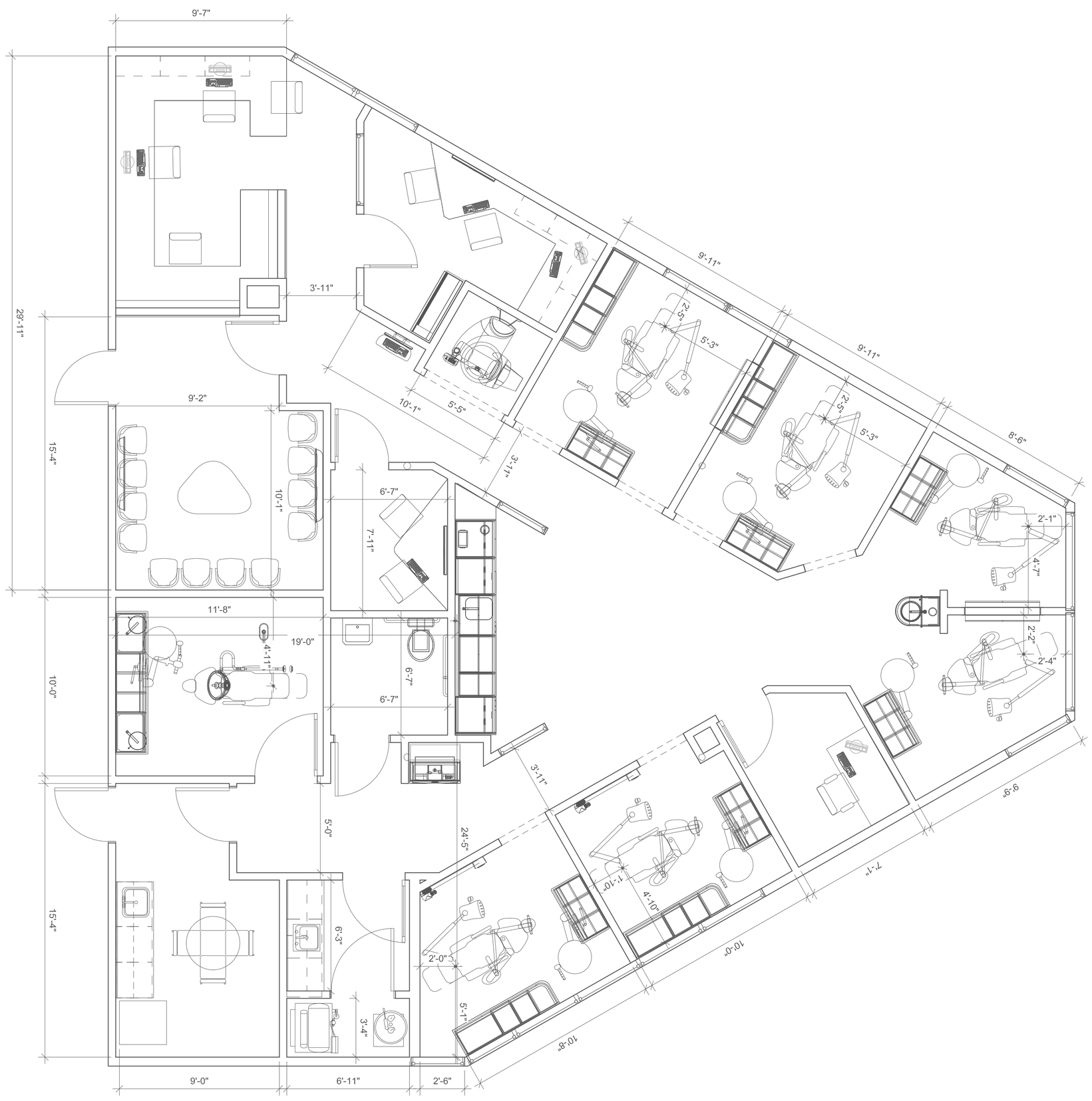

THESE DIAGRAMS ARE NOT AN ARCHITECTURAL PLAN. THESE DIAGRAMS ARE NOT DRAWN TO ARCHITECTURAL SCALE, NOR DO THEY INCLUDE ALL OF THE REQUIREMENTS THAT MAY BE REQUIRED FOR AN ARCHITECT TO PROVIDE YOU WITH COMPLETE ARCHITECTURAL PLANS. THESE DIAGRAMS WERE SUBMITTED AS FINISHED ARCHITECTURAL DRAWINGS FOR THE PURPOSE OF OBTAINING A BUILDING PERMIT. IF YOU SHOULD CHOOSE TO USE PATTERSON'S DIAGRAM IN THE PLACEMENT OF YOUR EQUIPMENT YOU SHOULD PLAN A REGISTERED ARCHITECT TO CONVERT THE DIAGRAM INTO PROPER AND COMPLETE ARCHITECTURAL PLANS. PATTERSON WILL WORK WITH THE ARCHITECT YOU SELECT TO DEVELOP COMPLETE ARCHITECTURAL PLANS.

DATE:
DWG.:

REVISED DATE:

SHEET NO.

A1

1 of 1

DENTAL OFFICE BUILDING

DR.
ADDRESS
CITY, STATE, ZIP

THESE DRAWINGS AND SPECIFICATIONS ARE THE PROPERTY OF PATTERSON DENTAL SUPPLY AND THE USE LIMITED TO A SPECIFIED PROJECT FOR THE PERSON OR PERSONS NAMED HEREON FOR THE CONSTRUCTION OF ONE BUILDING ONLY. ANY USE OR REPRODUCTIONS OF THESE DRAWINGS ARE STRICTLY PROHIBITED WITHOUT THE WRITTEN PERMISSION OF PATTERSON DENTAL SUPPLY, INC.

WRITTEN DIMENSIONS SHALL TAKE PREFERENCE OVER SCALE DIMENSIONS AND SHALL BE VERIFIED ON THE JOB SITE.
ANY DISCREPANCIES OR CHANGES SHALL BE BROUGHT TO THE ATTENTION OF PATTERSON DENTAL SUPPLY PRIOR TO THE COMMENCEMENT OF ANY WORK.

THE CONTRACTOR SHALL BE RESPONSIBLE FOR ALL CURRENT AMERICAN DISABILITIES ACT, (ADA) ACCESSIBILITY GUIDELINES.
THE CONTRACTOR SHALL ALSO BE RESPONSIBLE FOR ALL REQUIRED BACKFLOW PREVENTERS.
THE CONTRACTOR SHALL COMPLY WITH ALL STATE, CITY AND LOCAL CODES, PERTAINING TO THE CONSTRUCTION OF THIS PROJECT.

Designed by
Mark Supanchick

PATTERSON
DENTAL

13409 Neddick Avenue
Poway, California, 92064
858-395-1585 (C)
858-842-1272 (F)