

133
 98-28-1074 20148154
 CLIENT: WOLFSON
 PROJECT: 988 GRID PLAT
 SHEET NO.: 599-290 2021/11/20

PARCEL ID NO. 4

| TRAC | 1 | 2 | 3 | 4 | 5 | 6 | 7 | 8 | 9 | 10 | 11 | 12 | 13 | 14 | 15 |
|---------|-------|-------|--------|-----------|-----------|-----------|-----------|-----------|-----------|-----------|-----------|-----------|-----------|-----------|-----------|
| AREA | 65.11 | 13.57 | 127.22 | 5504.2842 | 4975.8742 | 4882.2587 | 4925.8623 | 4845.9977 | 4860.5887 | 4924.8055 | 4980.2764 | 5077.2102 | 5068.5214 | 5041.1919 | 5033.6633 |
| PERCENT | 0.00 | 0.00 | 0.00 | 0.00 | 0.00 | 0.00 | 0.00 | 0.00 | 0.00 | 0.00 | 0.00 | 0.00 | 0.00 | 0.00 | 0.00 |

BASIS OF BEARINGS & CITATION OF DOC
 1. BOUNDARY SURVEY BY MONTGOMERY SURVEY COMPANY BETHEL, OHIO
 DATED DECEMBER 1956 AS RECORDED IN BOOK 46 PAGE 7 CLEMMONT COUNTY ENGINEER'S O
 2. DEED AS RECORDED IN DEED BOC CLEMMONT COUNTY RECORDERS

LEGEND
 STANDARD SYMBOLS THAT MAY APPEAR ON THIS DRAWING:
 ○ IRON PIN FOUND - 1/2"
 ● IRON PIN SET - 1/2"
 X X-NOTCH CUT

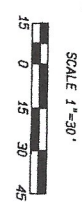

PLAT OF SURV

SITUATED IN
 IN
 UNION TOWNSHIP
 CLEMMONT COUNTY
 OHIO

STEVEN S MILITARY SURVE
 NOS. 1671-1672-1673
 TAX PLAT BOOK 12A
 PARCEL 198
 DEED BOOK VOL. 673 PAGE 1

SURVEYOR'S CERTIFICATION
 I HEREBY CERTIFY THAT THIS PLAT IS A TRUE AND CC
 MADE UNDER MY DIRECTION AND THAT ALL MONUMENTS
 FOUND TO EXIST AS SHOWN HERON.

J. TIMOTHY KING, PE-PS REGISTERED SURVEYOR

REV. 9/14/83

J. T. KING &
 BOUNDARY SURVEYING & LAND
 CONSULTING ENGINEERS
 1122 MONTGOMERY ROAD
 CINCINNATI, OHIO 45202



| NO. | DATE | BY | APPROVED DATE |
|-----|--------|------------------|---------------|
| 1 | 6/7/40 | CINCINNATI, OHIO | |

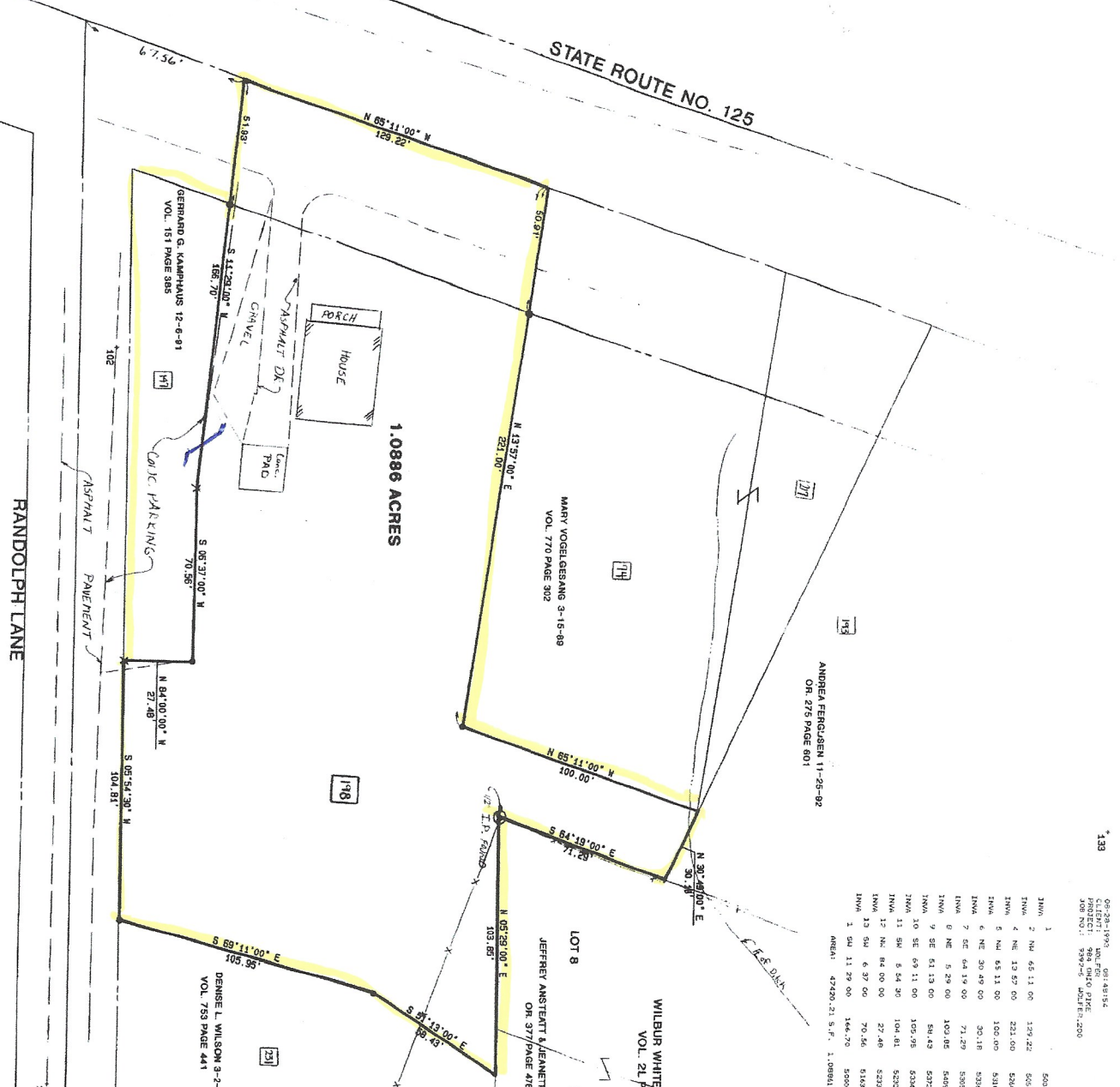

RANDOLPH LANE