

Allied

PROPERTY GROUP

# 383 GREENWICH AVE., GREENWICH, CT HAVE YOUR GREENWICH AVE. ADDRESS

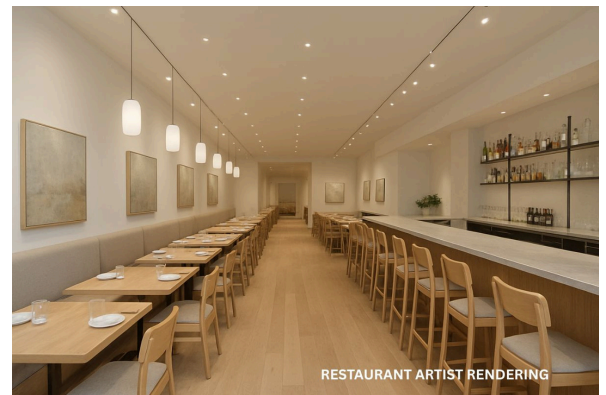
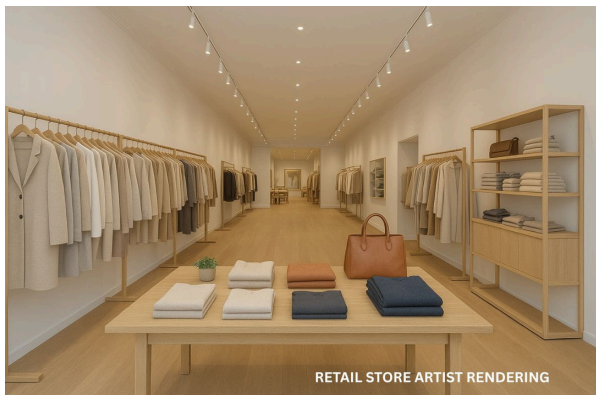
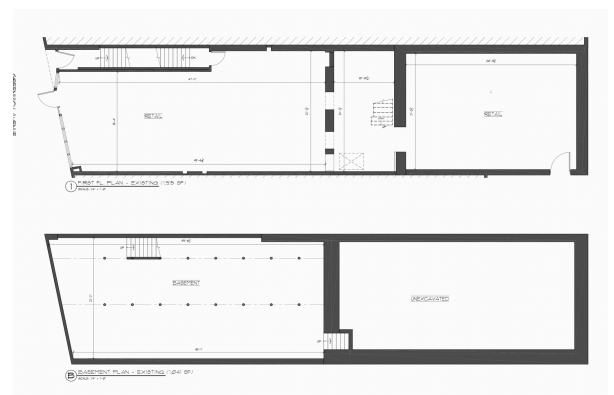

**ADDRESS: 383 GREENWICH AVE., GREENWICH, CT**

**SIZE: 1,915 +/- SF**

**RENT \$130 SF**

**PERFECT FOR RETAIL, RESTAURANT, OR ART GALLERY.**

**RETAIL LEVEL 1,915 +/- SF X \$130 = \$20,745.83 MONTH.**

**NET EXP. 1,915 +/- SF X \$15 NET EXP. = \$2,393.75 MONTH.**

**BASEMENT LEVEL 1,041 +/- SF INCLUDED IN RENT.**

**MOVE-IN READY - BRAND NEW VANILLA BOX.**

**NEW ELECTRIC PANEL + HVAC.**

**BACK DOOR WITH DRIVEWAY = EASY DELIVERIES**

**16' FRONTAGE, SOARING 12' CEILING**

**PRESTIGE LOCATION, HIGH FOOT TRAFFIC, ENDLESS POTENTIAL.**

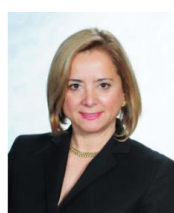

Exclusive Agent  
Allied Property Group  
Diane Roth  
mobile: 203 - 962 - 6558  
email: [diane@alliedpropertygp.com](mailto:diane@alliedpropertygp.com)

Allied

PROPERTY GROUP

# 383 GREENWICH AVE., GREENWICH, CT HAVE YOUR GREENWICH AVE. ADDRESS

## FLOOR PLAN

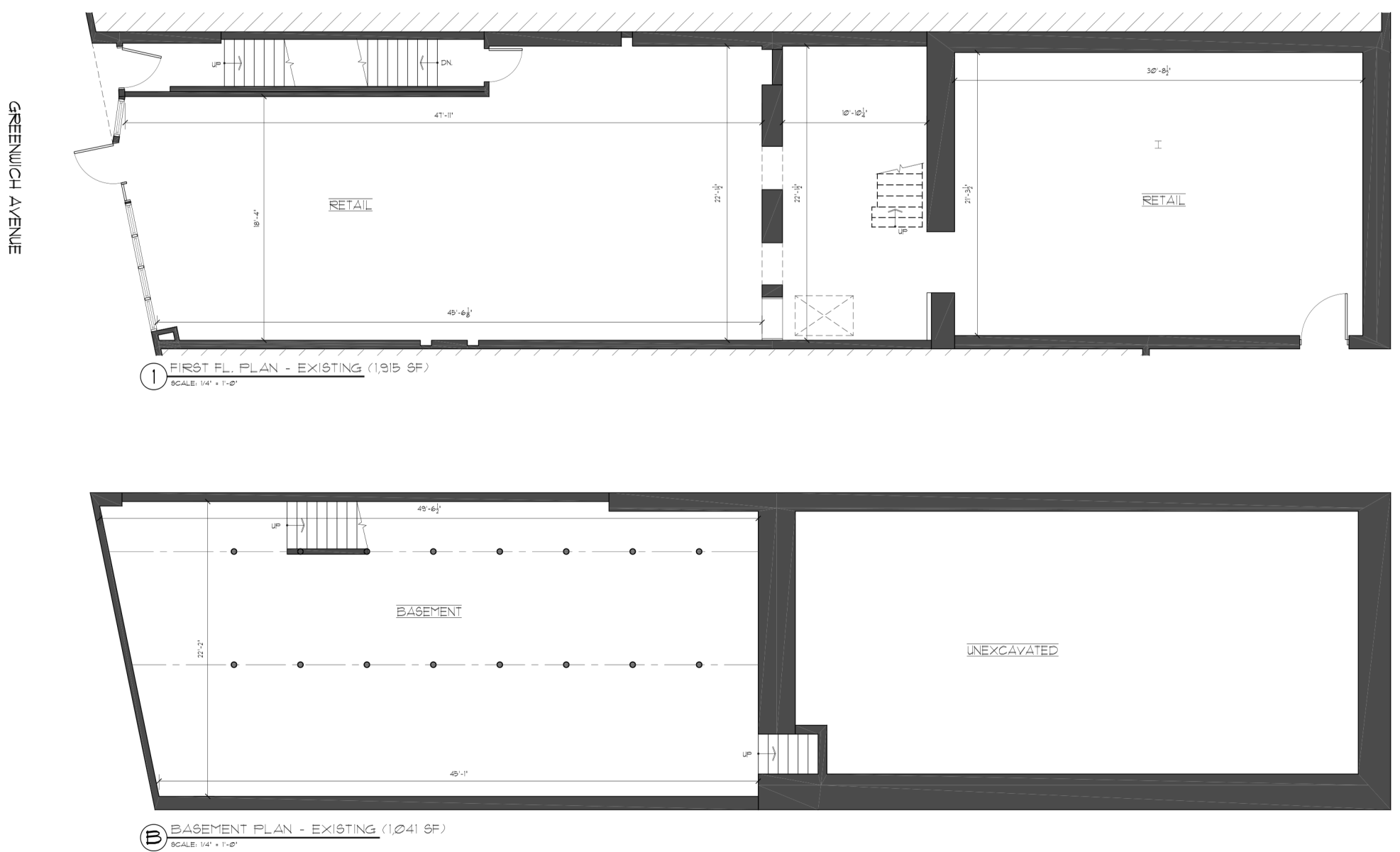

Exclusive Agent  
**Allied Property Group**  
**Diane Roth**  
mobile: 203 - 962 - 6558  
email: [diane@alliedpropertygp.com](mailto:diane@alliedpropertygp.com)



# Allied

PROPERTY GROUP

## 383 GREENWICH AVE., GREENWICH, CT HAVE YOUR GREENWICH AVE. ADDRESS



Exclusive Agent  
Allied Property Group  
Diane Roth  
mobile: 203 - 962 - 6558  
email: [diane@alliedpropertygp.com](mailto:diane@alliedpropertygp.com)