

Property Overview

Tax Information

Assessment Details

Sales

Zoning

Voting

Address and Owner

Site Address

US HWY 30 HINCKLEY

Mailing Address (On Most Recent Tax Bill)

P I C INC
35W804 HIGHLAND AVE ELGIN IL

Current Owner

P I C INC

Parcel Number

1518200002

Property Description Questions

Acreage

74.37

Lot Dimensions

Brief Property Description

PT NE 1/4 - SEC 18 - T38N R5E

Land Use Information

Land Use Description

Property Class Description

0065 Commercial with Farm

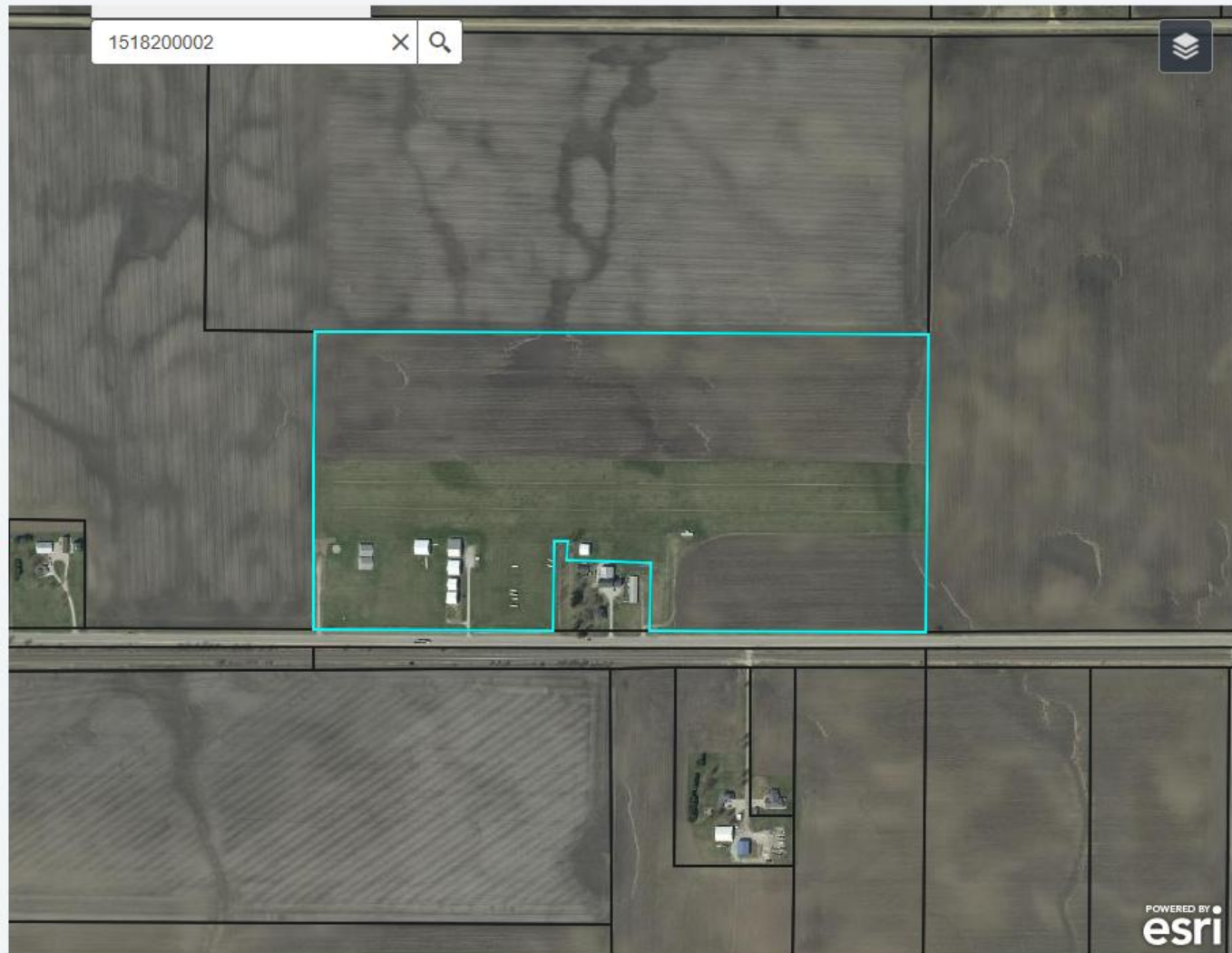

Click on any parcel on the map, then click "More info" to open a new tab with the map and related property information on the newly selected parcel.
Aerial: Spring 2019