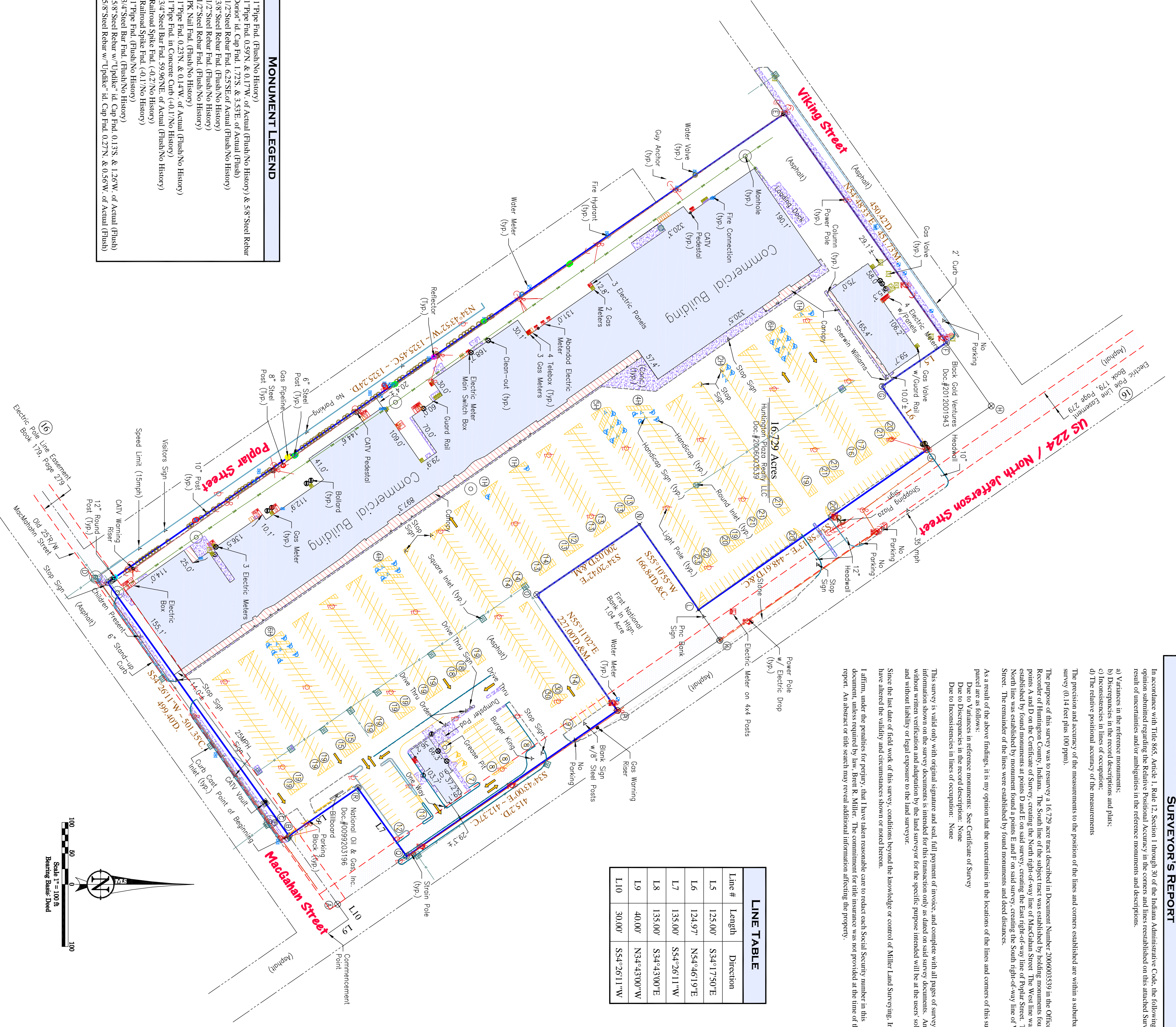

Table with 2 columns: Item # and Description. Lists items 1 through 230, including monument types like 'Not Survey Item', 'Electric Pole Line Easement', and 'Submerged Easement'.

SYMBOL AND LINE LEGEND. A table mapping symbols (circles, squares, triangles) to various utility lines and monuments such as 'Power Pole w/ Elec. Drop', 'Electric Meter', 'Water Valve', and 'Steel Post'.

MONUMENT LEGEND. A table mapping letters (A through R) to specific monument types and materials, such as '1 1/2" Pipe Fnd. (Flash/No History)', '3/4" Steel Bar Fnd.', and '5/8" Steel Rebar w/ "Pipster" Id. Cap Fnd.'.



LINE TABLE. A table with 4 columns: Line #, Length, and two columns for bearings and distances. Lists lines L1 through L10.

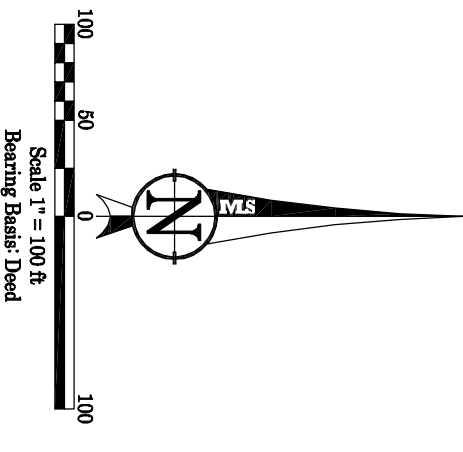

SURVEYOR'S REPORT

In accordance with Title 86S, Article 1, Rule 12, Section 1 through 30 of the Indiana Administrative Code the following result of uncertainties and/or ambiguities in the reference monuments and descriptions... The purpose of this survey was to re-survey a 16.729 acre tract described in Document Number 2009005359 in the Office of the Recorder of Deeds for Hamilton County, Indiana...

LEGAL DESCRIPTION

A part of Tracts Numbered 23 and 24 in the Reserve of 10 Sections, Township 28 North, Range 9 East of the Second Principal Meridian, in Hamilton County, Indiana, and being more particularly described as follows: Commencing at a point on the east line of US 224 (60R/W), and McClellan Street (80R/W), thence North 34 degrees 43 minutes 00 seconds West...

FLOOD PLAIN CERTIFICATION

This property is within an unshaded area per FEMA website City of Huntington, Indiana.

ALTA/ACSM LAND TITLE SURVEY CERTIFICATION

Professional certification block including the name 'BRETT R. MILLER', 'REGISTERED PROFESSIONAL SURVEYOR', 'STATE OF INDIANA', and a signature.

Project information and contact details. Includes 'Client: BRM', 'Date: July 18, 2014', 'Project: Reserve of Ten Sections', 'Company: Miller Land Surveying, Inc.', and 'Address: 221 Tower Drive, Monroe, IN 46772'.