



**FOR LEASE**

# Spring Branch Redevelopment

1242 Witte @ Westview

## Property Highlights

- Complete Remodel to include new facade, parking lot, lighting and signage
- 4,753 SF Retail Building (50' Depths)
- Pylon Signage Available
- Underbelly Burger, and Decoy open across the street
- Saigon Hustle is Now Open

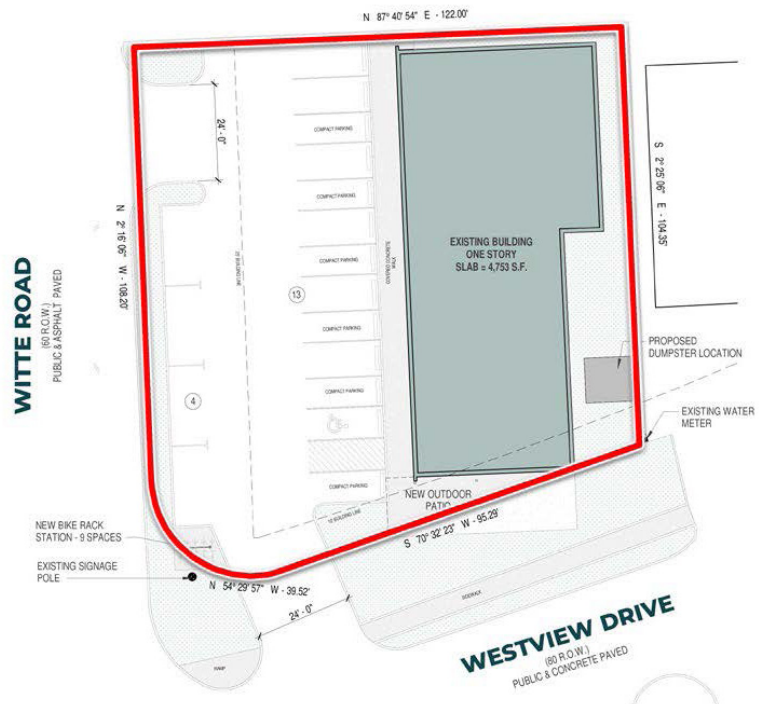

**Joan Collum**  
Partner  
713 405 7488  
joan.collum@partnersrealestate.com

**Marc Peeler**  
Partner  
832 746 0745  
marc.peeler@partnersrealestate.com

**Taylor Hurd**  
Analyst  
713 660 0884  
taylor.hurd@partnersrealestate.com

1360 Post Oak Blvd, Suite 1900 / Houston, TX 77027  
713.629.0500 / partnersrealestate.com

**BROKERAGE SERVICES**

**partners**

The information contained herein has been given to us by the owner of the property or other sources we deem reliable, we have no reason to doubt its accuracy, but we do not guarantee it. All information should be verified prior to purchase or lease. © 2024 Partners. All rights reserved.

**FOR LEASE**

# Spring Branch Redevelopment

1242 Witte @ Westview



## Timing

- Spring 2025

## Pricing

- \$45/PSF End Cap
- \$40/PSF In-Line
- Nets Estimated for 2025 - \$10.00 PSF

## Traffic Counts

- Witte Rd: 6,786 VPD ('22)
- Westview Dr (E of Witte): 6,408 VPD ('22)
- Westview Dr (W of Witte): 5,778 VPD ('22)

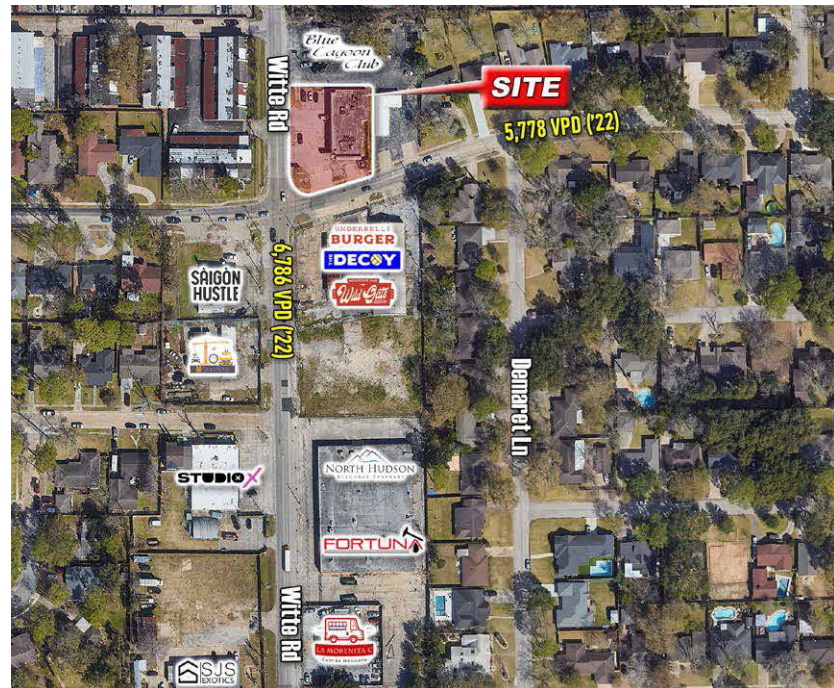

**Joan Collum**

Partner

713 405 7488

joan.collum@partnersrealestate.com

**Marc Peeler**

Partner

832 746 0745

marc.peeler@partnersrealestate.com

**Taylor Hurd**

Analyst

713 660 0884

taylor.hurd@partnersrealestate.com

**PARTNERSREALESTATE.COM**

**partners**

The information contained herein has been given to us by the owner of the property or other sources we deem reliable, we have no reason to doubt its accuracy, but we do not guarantee it. All information should be verified prior to purchase or lease. © 2024 Partners. All rights reserved.

**FOR LEASE**

# Spring Branch Redevelopment

1242 Witte @ Westview

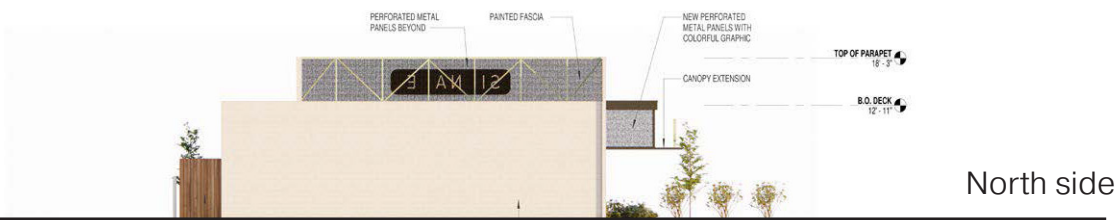

North side



South side

**Joan Collum**  
Partner  
713 405 7488  
joan.collum@partnersrealestate.com

**Marc Peeler**  
Partner  
832 746 0745  
marc.peeler@partnersrealestate.com

**Taylor Hurd**  
Analyst  
713 660 0884  
taylor.hurd@partnersrealestate.com

**PARTNERSREALESTATE.COM**



The information contained herein has been given to us by the owner of the property or other sources we deem reliable, we have no reason to doubt its accuracy, but we do not guarantee it. All information should be verified prior to purchase or lease. © 2024 Partners. All rights reserved.

**FOR LEASE**

# Spring Branch Redevelopment

1242 Witte @ Westview

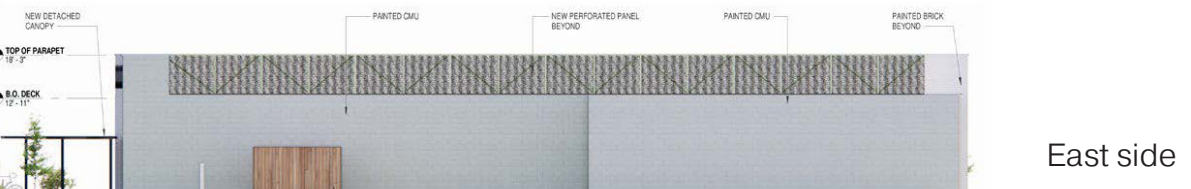

East side



West side

**Joan Collum**  
Partner  
713 405 7488  
joan.collum@partnersrealestate.com

**Marc Peeler**  
Partner  
832 746 0745  
marc.peeler@partnersrealestate.com

**Taylor Hurd**  
Analyst  
713 660 0884  
taylor.hurd@partnersrealestate.com

**PARTNERSREALESTATE.COM**

**partners**

The information contained herein has been given to us by the owner of the property or other sources we deem reliable, we have no reason to doubt its accuracy, but we do not guarantee it. All information should be verified prior to purchase or lease. © 2024 Partners. All rights reserved.

**FOR LEASE**

# Spring Branch Redevelopment

1242 Witte @ Westview

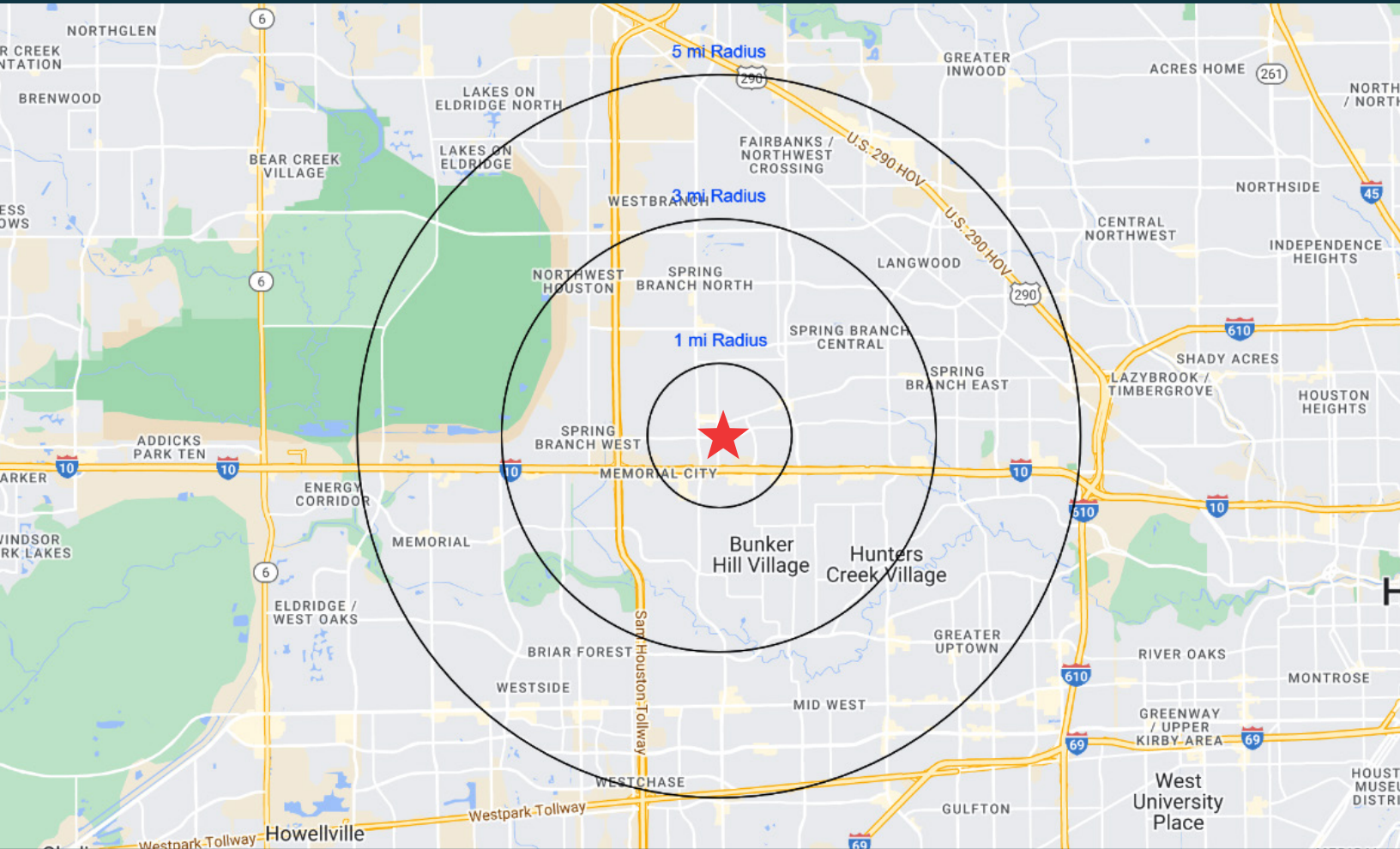

|                                    | POPULATION | 1 MILES   | 3 MILES   | 5 MILES   |
|------------------------------------|------------|-----------|-----------|-----------|
| Estimated Population (2024)        |            | 18,721    | 134,982   | 373,495   |
| Projected Population (2029)        |            | 19,444    | 142,641   | 389,388   |
| <b>HOUSEHOLDS</b>                  |            |           |           |           |
| Estimated Households (2024)        |            | 7,665     | 51,504    | 158,078   |
| Projected Households (2029)        |            | 8,028     | 54,651    | 164,766   |
| <b>HOUSEHOLD INCOME</b>            |            |           |           |           |
| Estimated Average Household Income |            | \$100,631 | \$166,241 | \$133,854 |
| <b>DAYTIME EMPLOYMENT</b>          |            |           |           |           |
| Total Employees                    |            | 1,896     | 10,550    | 34,754    |
| Total Businesses                   |            | 21,706    | 96,220    | 361,942   |

**Joan Collum**  
Partner  
713 405 7488  
joan.collum@partnersrealestate.com

**Marc Peeler**  
Partner  
832 746 0745  
marc.peeler@partnersrealestate.com

**Taylor Hurd**  
Analyst  
713 660 0884  
taylor.hurd@partnersrealestate.com

**PARTNERSREALESTATE.COM**



The information contained herein has been given to us by the owner of the property or other sources we deem reliable, we have no reason to doubt its accuracy, but we do not guarantee it. All information should be verified prior to purchase or lease. © 2024 Partners. All rights reserved.



# Information About Brokerage Services

Texas law requires all real estate license holders to give the following information about brokerage services to prospective buyers, tenants, sellers and landlords.

11-2-2015



### TYPES OF REAL ESTATE LICENSE HOLDERS:

- **A BROKER** is responsible for all brokerage activities, including acts performed by sales agents sponsored by the broker.
- **A SALES AGENT** must be sponsored by a broker and works with clients on behalf of the broker.

### A BROKER'S MINIMUM DUTIES REQUIRED BY LAW (A client is the person or party that the broker represents):

- Put the interests of the client above all others, including the broker's own interests;
- Inform the client of any material information about the property or transaction received by the broker;
- Answer the client's questions and present any offer to or counter-offer from the client; and
- Treat all parties to a real estate transaction honestly and fairly.

### A LICENSE HOLDER CAN REPRESENT A PARTY IN A REAL ESTATE TRANSACTION:

**AS AGENT FOR OWNER (SELLER/LANDLORD):** The broker becomes the property owner's agent through an agreement with the owner, usually in a written listing to sell or property management agreement. An owner's agent must perform the broker's minimum duties above and must inform the owner of any material information about the property or transaction known by the agent, including information disclosed to the agent or subagent by the buyer or buyer's agent.

**AS AGENT FOR BUYER/TENANT:** The broker becomes the buyer/tenant's agent by agreeing to represent the buyer, usually through a written representation agreement. A buyer's agent must perform the broker's minimum duties above and must inform the buyer of any material information about the property or transaction known by the agent, including information disclosed to the agent by the seller or seller's agent.

**AS AGENT FOR BOTH - INTERMEDIARY:** To act as an intermediary between the parties the broker must first obtain the written agreement of *each party* to the transaction. The written agreement must state who will pay the broker and, in conspicuous bold or underlined print, set forth the broker's obligations as an intermediary. A broker who acts as an intermediary:

- Must treat all parties to the transaction impartially and fairly;
- May, with the parties' written consent, appoint a different license holder associated with the broker to each party (owner and buyer) to communicate with, provide opinions and advice to, and carry out the instructions of each party to the transaction.
- Must not, unless specifically authorized in writing to do so by the party, disclose:
  - that the owner will accept a price less than the written asking price;
  - that the buyer/tenant will pay a price greater than the price submitted in a written offer; and
  - any confidential information or any other information that a party specifically instructs the broker in writing not to disclose, unless required to do so by law.

**AS SUBAGENT:** A license holder acts as a subagent when aiding a buyer in a transaction without an agreement to represent the buyer. A subagent can assist the buyer but does not represent the buyer and must place the interests of the owner first.

### TO AVOID DISPUTES, ALL AGREEMENTS BETWEEN YOU AND A BROKER SHOULD BE IN WRITING AND CLEARLY ESTABLISH:

- The broker's duties and responsibilities to you, and your obligations under the representation agreement.
- Who will pay the broker for services provided to you, when payment will be made and how the payment will be calculated.

**LICENSE HOLDER CONTACT INFORMATION:** This notice is being provided for information purposes. It does not create an obligation for you to use the broker's services. Please acknowledge receipt of this notice below and retain a copy for your records.

|  |                |   |                     |
|--|----------------|---|---------------------|
| PCR Brokerage Houston, LLC dba Partners                            | <b>9003949</b> | <b>licensing@partnersrealestate.com</b>     |                     |
| Licensed Broker /Broker Firm Name or Primary Assumed Business Name | License No.    | Email                                       | Phone               |
| <b>Jon Silberman</b>   | <b>389162</b>  | <b>jon.silberman@partnersrealestate.com</b> | <b>713-629-0500</b> |
| Designated Broker of Firm  | License No.    | Email                                       | Phone               |
| Licensed Supervisor of Sales Agent/ Associate                      | License No.    | Email                                       | Phone               |
| <b>Joan Collum</b>   | <b>373465</b>  | <b>joan.collum@partnersrealestate.com</b>   | <b>713 405 7488</b> |
| Sales Agent/Associate's Name                                       | License No.    | Email                                       | Phone               |

\_\_\_\_\_  
Buyer/Tenant/Seller/Landlord Initials

\_\_\_\_\_  
Date