

LOCATION SURVEY WITH LOT ELEVATIONS OF:
25, SACARMA SUBDIVISION
 according to the Plat thereof as recorded
 PLAT BOOK 2, at PAGE 48
 the Public Records of MONROE COUNTY,
 FLORIDA.

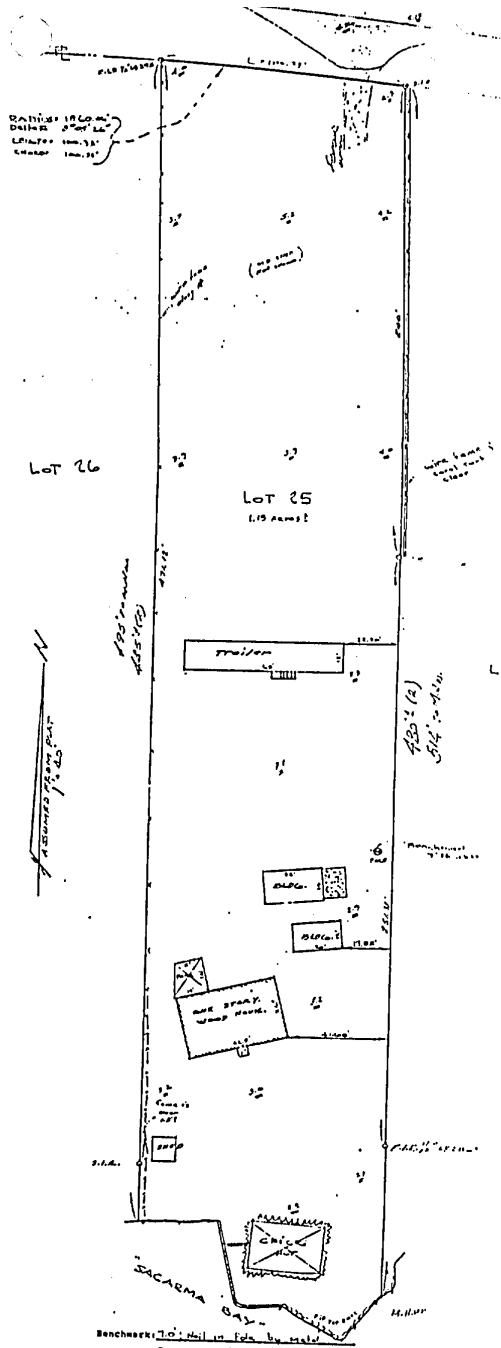

This lot appears to be in Flood Zone VIF
 with a base flood elevation of 11.14 feet.
 F.L.W.M. Number 37-127-12411-2-5-97

- Inspector Notes:**
- .I.I.R. = iron rod 1/2" with cap No. LD 2663
 - .I.R. = found iron rod also as shown
 - .I.P. = found iron pipe size as shown
 - .N.D. = not nail and disk No. LD 2863
 - .N.W. = found nail and washer
 - .N.N. = found nail and nut
 - .N.W. = found nail and washer
 - .C. = centerline of right of way
 - .P. = point of curve
 - .I. = point of intersection
 - .R. = right of way
 - .P.L. = property line
- Elevations are shown true 0.00, and are N.G.V.D. - 29
 if not shown are 70 unless shown otherwise.
 H.M. (Mean High Water) is approximate and does
 not purport to establish local datum or tidal
 boundary property lines.
 .O.B. = point of beginning

CERTIFICATION:
 I hereby certify that this survey meets the minimum requirements
 of Chapter 6107.6, Florida Administrative Code, pursuant to
 Section 472.027, Florida Statutes.

Harold L. Overbeck
 Florida Registered Land Surveyor

THIS IS NOT VALID UNLESS SEALED WITH A
 VISUM ENCLOSED SEAL.
 If there are no above ground encroachments
 they are not shown.

Date: <u>8-5-98</u>	Drawn By: <u>Hof</u>	H. L. Overbeck, Inc. P.O. Box 421346, Big Pine Key, Florida 33043-1346 Phone: (305)-872-4319 No. 17 CANADIAN AVE. Fax: (305)-872-0970	Section: <u>12</u>
Scale: <u>1" = 40'</u>	Revisions:		Township: <u>12N</u>
			Job Number: <u>12</u>