



Retail that resonates



NewMark Merrill
COMPANIES



*Agoura
Meadows*

Located at the corner of Kanan Road & Thousand Oaks Boulevard • Agoura Hills, CA
www.newmarkmerrill.com

Prime Retail Space Available

at the SW corner of Kanan Rd. & Thousand Oaks Blvd.

Located with easy access to 101 Freeway at one of the busiest intersections in the trade area, Agoura Meadows is home to the most heavily trafficked grocery store in Agoura Hills according to Placer Labs. Excellent daily needs tenants drive consistent weekly customer traffic to this strong neighborhood center located in an affluent community.

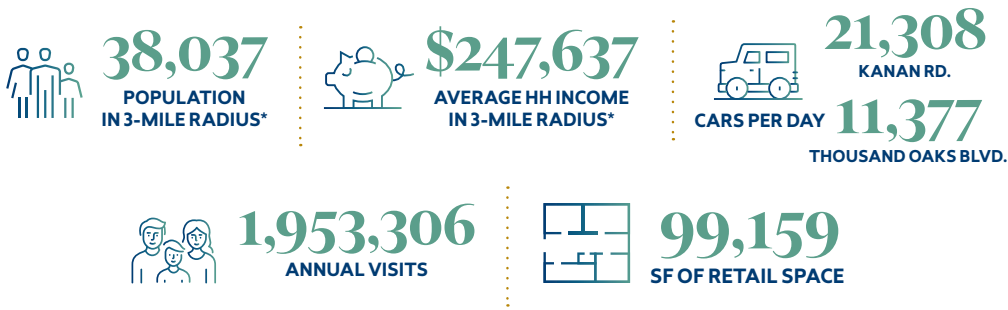
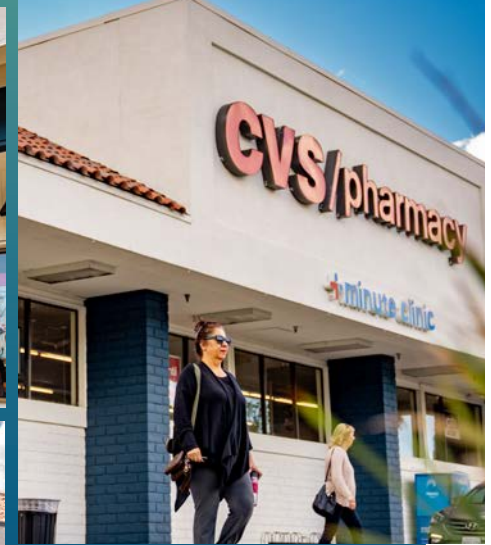
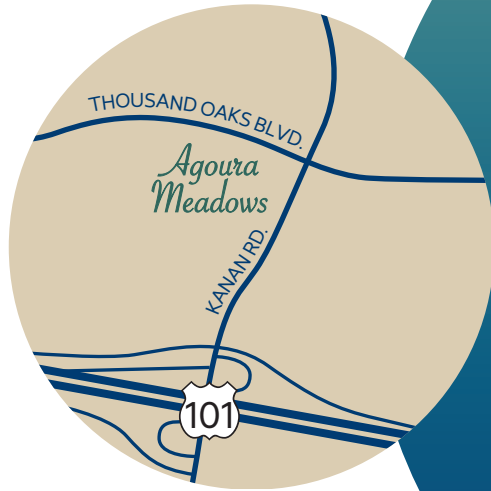

*Estimates are based on 2025 demographics for population and average income per household. The information contained herein is not guaranteed and should be independently verified.

Agoura Meadows



Separately Owned



THOUSAND OAKS BLVD.

#	TENANT	SF
29054	Kumon Math & Reading	1,088
29056	Print-A-Sign	2,200
5601	Agoura Dental Office	1,400
5603	Kanan Laundromat	1,750
5605	Agoura Hills Animal Hospital	2,800
5609	Deja Nails & DryBar	1,785
5613	The Latigo Kid	4,769
5623	CVS	0
5627	The UPS Store	1,380
5629	Jamba Juice	1,302
5631	Oxygen Yoga & Fitness	1,785
5635	Eden Massage	900
5637	AVAILABLE	768
5639	Cafecito	1,568
5643	Azuki Tea	1,138
5645	Cigar & Cigarettes Smoke Shop	1,200
5647	CBD Comfort Zone	900
5649	Joe's Pizza	1,500
5651	Love Pets II	2,000
5653	O-R Authentic Thai Cuisine	2,000
5657	Italia Deli & Bakery	1,986
5667	Bank of America	7,953
5671	Vons	41,250
5675	Agoura Hills World Champ. Karate	2,037
5679	Raul's Barbershop	1,050
5683	Goodwill Industries	2,100
5685	Mimo Jewelers	480
5687	Cronies Sports Grill	4,070
5695	Chase Bank	5,000
5697	Baskin-Robbins	1,000

For Leasing Information please contact:

Greg Giacopuzzi
 Vice President - Leasing & Development
 Tel: 818.710.6100, x5798
 ggjacopuzzi@newmarkmerrill.com
 DRE LIC# 01906640

Darren Bovard
 Senior Vice President - Leasing
 Tel: 818.710.6100, x5729
 dbovard@newmarkmerrill.com
 DRE LIC# 01362187

Grant Gomer
 Leasing Associate
 Tel: 818.710.6100, x4603
 ggomer@newmarkmerrill.com
 DRE LIC# 02056042



NOTE: This information is conceptual in nature and is subject to adjustments pending verification and Client, Tenant, and Government Agency approvals. No warranties or guaranties of any kind are given or implied by the Architect or Owner.

When you love shopping centers, it shows.

24025 Park Sorrento, Suite 300
 Calabasas, CA 91302 • 818.710.6100
 www.newmarkmerrill.com