

US 70
 SEE NCDOT R/W PLANS PROJECT NO. 63310029
 SEE VOLUME 1 PAGE 5
 R/W MAPS-JOHNSTON COUNTY REG. DEEDS FILED 11-6-1968

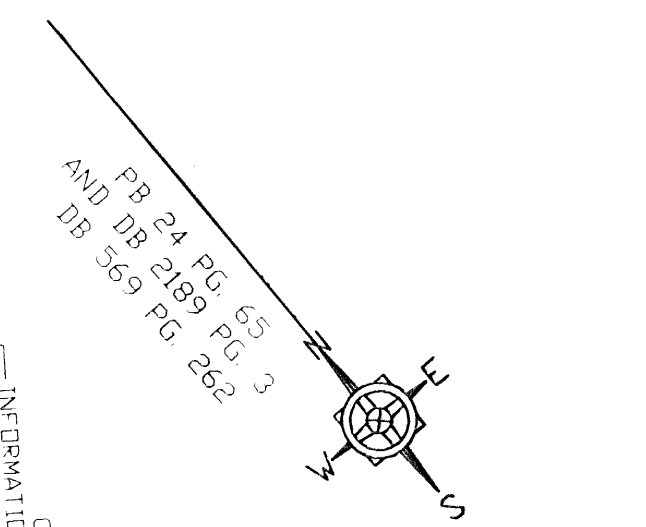

I, DENNIS RAY BLACKMON, PROFESSIONAL LAND SURVEYOR NO. L-1374 CERTIFY THAT THIS PLAT WAS DRAWN UNDER MY SUPERVISION FROM AN ACTUAL SURVEY MADE UNDER MY SUPERVISION (deed description recorded in DB 569 PG. 262, Page Noted, etc.) (other); THAT THE BOUNDARIES NOT SURVEYED ARE CLEARLY INDICATED AS DRAWN FROM INFORMATION AS SHOWN ON THE FACE OF THIS PLAT; THAT THE RATIO OF PRECISION IS 1:10000; THAT THIS PLAT WAS PREPARED IN ACCORDANCE WITH GS 47-30 AS AMENDED. I ALSO CERTIFY TO ONE OR MORE OF THE FOLLOWING AS INDICATED:

THAT THE SURVEY IS OF AN EXISTING PARCEL OR PARCELS OF LAND AND DOES NOT CREATE A NEW STREET OR CHANGE AN EXISTING STREET

WITNESS MY ORIGINAL SIGNATURE, REGISTRATION NUMBER AND SEAL THIS 15th DAY OF April, A.D., 2007.
 [Signature] PROFESSIONAL LAND SURVEYOR REGISTRATION NO. L-1374

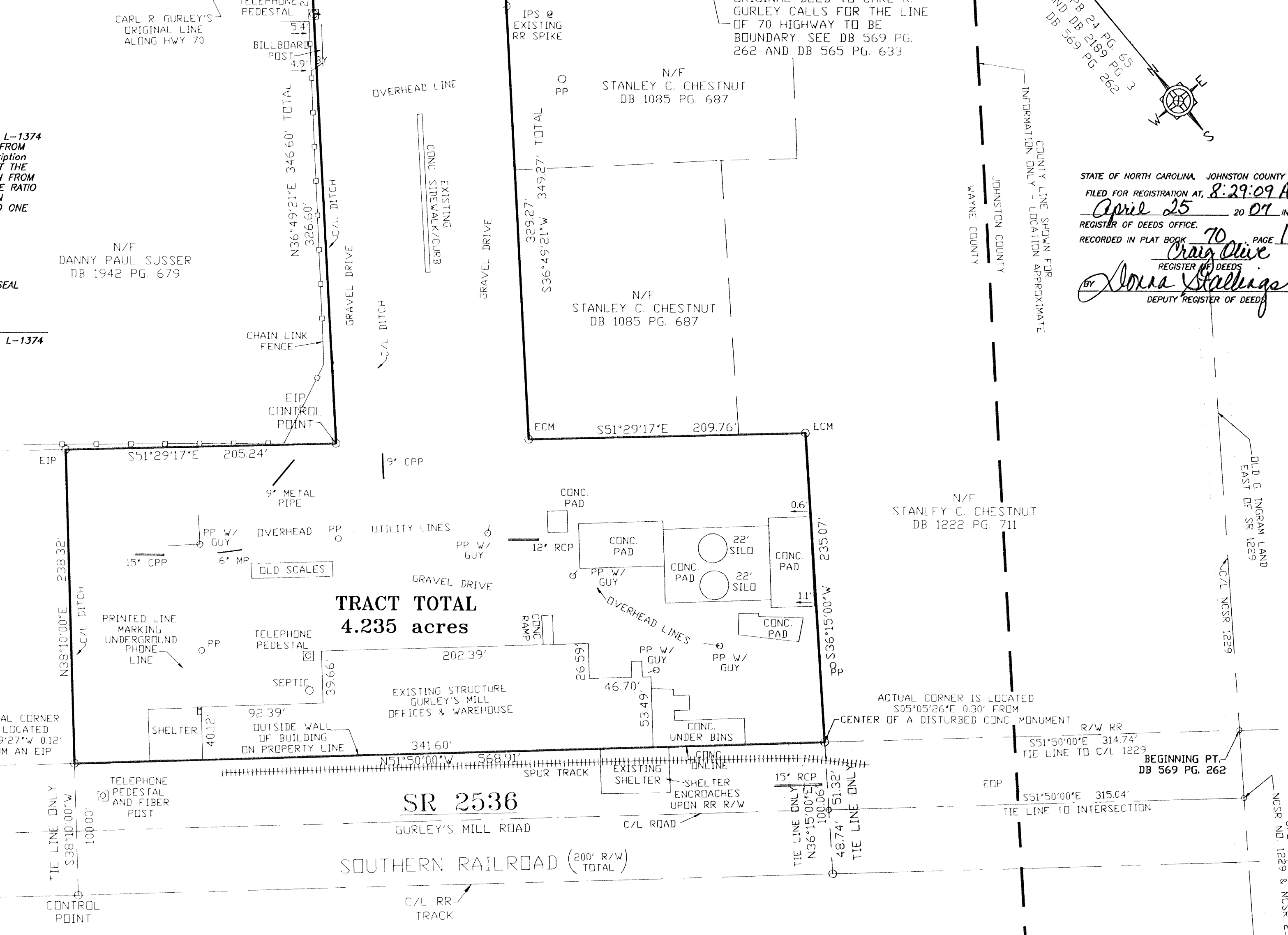

- LEGEND
- LINES SURVEYED
 - - - LINES NOT SURVEYED
 - EIP EXISTING IRON PIPE FOUND
 - ECM EXISTING CONCRETE MONUMENT FOUND
 - ELS EXISTING LIGHT WOOD STAKE FOUND
 - EPK EXISTING P K NAIL FOUND
 - IPS IRON PIPE SET
 - PKNS P K NAIL SET
 - P/L PROPERTY LINE
 - R/W RIGHT OF WAY
 - DB DEED BOOK
 - PB PLAY BOOK
 - EIS EXISTING IRON STAKE FOUND
 - PP POWER POLE
 - SD SIGHT DISTANCE
 - CP COMPUTED POINT
 - RR RAIL ROAD
 - EDP EDGE OF PAVEMENT

REVISIONS
4-19-07 SHOW ADDITIONAL 20' ALONG HWY 70 R/W
4-24-07 Change Quadrant of Direction along Hwy. 70 R/W
30 0 0 60
GRAPHIC SCALE

AREA BY COORDINATE METHOD.
 NO HORIZONTAL GROUND CONTROL WAS FOUND WITHIN 2,000 FEET.
 THIS PROPERTY GRAPHICALLY APPEARS NOT TO BE LOCATED IN A FEMA FLOOD HAZARD AREA AS PER COMMUNITY PANEL # 3720265200 J DEC 2, 2005

BOUNDARY MAP WITH VISIBLE IMPROVEMENTS SHOWN

SURVEY FOR CENTURY GROUP, INC. PROPERTY OF CARL R. GURLEY, JR. DB 2189 PG. 3 AND DB 569 PG. 262

TOWNSHIP: BOON HILL COUNTY: JOHNSTON

NORTH CAROLINA

M:\LAND PROJECTS R2\CENTURY GROUP\DWG\AS BUILT.DWG

DENNIS RAY BLACKMON, RLS
 Land Surveying - Land Development Consultant - Mapping
 1023C WEST MARKET STREET - P. O. BOX 1401 SMITHFIELD, NC 27577 PHONE: 934-3490

DATE: 4/13/07 SURVEYED BY: FILE NAME: GURLEYMILL.TXT

SCALE: 1"=60' DRAWN BY: RTD

CHECKED & CLOSURE BY: DRB

DRAWING NO.: 07-17