



Singing Hill Dr

Singing Hill Dr, Imperial, MO 63052

RE/MAX Results
COMMERCIAL DIVISION



John Engelbach

Re/Max Results

4850 Lemay Ferry Rd, Suite 100, Mehlville, MO 63129

jaengelbach@gmail.com

(314) 571-7452

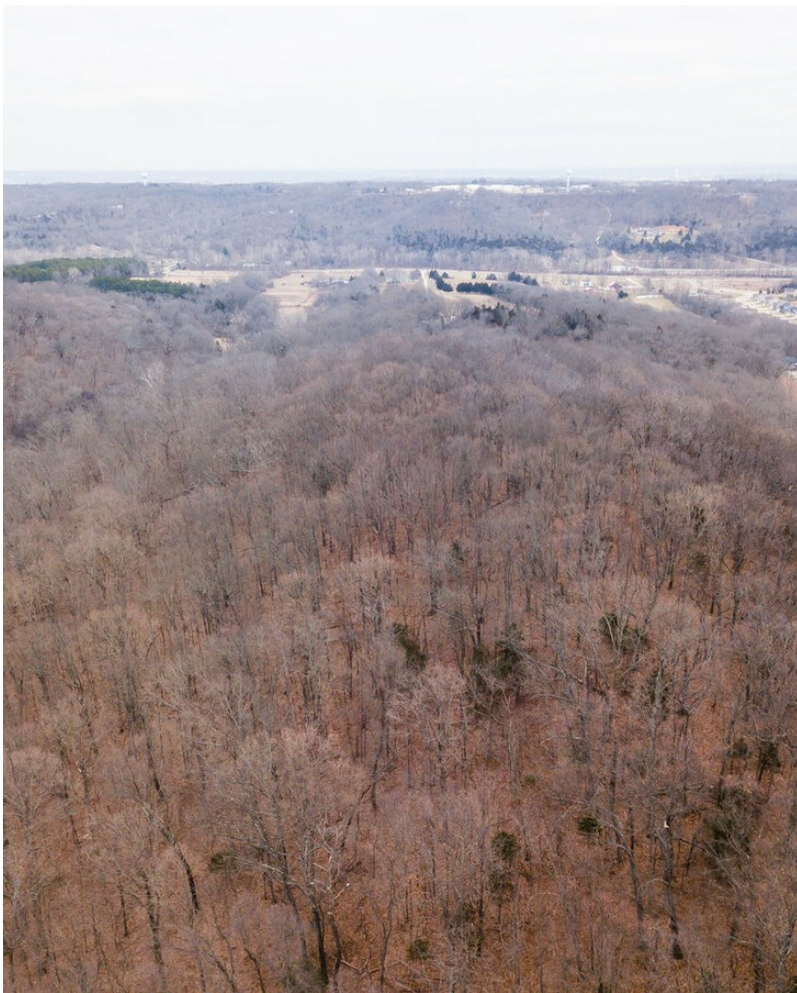

Singing Hill Dr

\$1,890,000

What an investment opportunity! Land ready for development or private recreational area. Don't miss this wooded 120+/- acres with its sizeable mature hardwood estimated value \$85-95,000 ready to be logged. Private hunting retreat close to the City or build your dream home, natural setting, plenty of wildlife to enjoy in the Center of Seckman Valley. Property backs to Wells Health Centre & Amberleigh Woods, stub street, public water, sewer within feet of property.

Possible Use: Hunting/Fishing, Recreation, Residential Lots...

- Has mature hardwood estimated value \$85-95,000 ready to be logged.



| | |
|---------------------|-----------------------|
| Price: | \$1,890,000 |
| Property Type: | Land |
| Property Subtype: | Commercial |
| Proposed Use: | Mixed Use |
| Sale Type: | Investment |
| Total Lot Size: | 120.00 AC |
| No. Lots: | 1 |
| Zoning Description: | LR2 |
| APN / Parcel ID: | 08-2.0-04.0-0-000-004 |

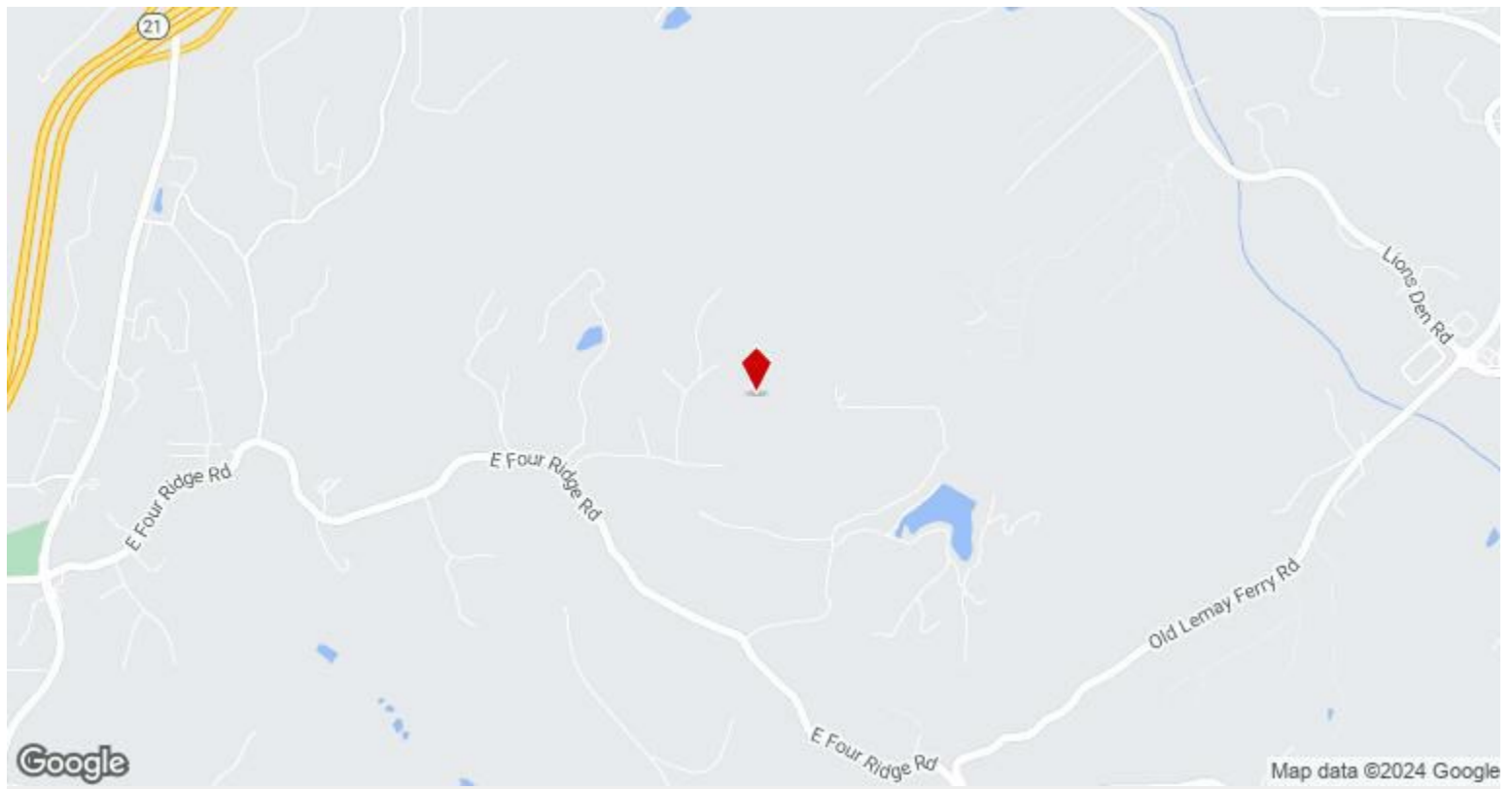

Singing Hill Dr, Imperial, MO 63052

What an investment opportunity! Land ready for development or private recreational area. Don't miss this wooded 120+/- acres with its sizeable mature hardwood estimated value \$85-95,000 ready to be logged. Private hunting retreat close to the City or build your dream home, natural setting, plenty of wildlife to enjoy in the Center of Seckman Valley. Property backs to Wells Health Centre & Amberleigh Woods, stub street, public water, sewer within feet of property. Bonus public water available also off of Singing Hills Dr. Home builders, there are 120 acres of bountiful home site possibilities. This property has road access from Loins Den and Singing Hills Dr off of East Four Ridge Rd. Also, with agreement, access through Amberleigh Woods, stub street already in place as requested by JeffCo P&Z along with sewer and water on the northwest corner. Sellers are open to the possibility of dividing into large tracts if the division lines make sense, allowing access to all other tracts.

Property Photos

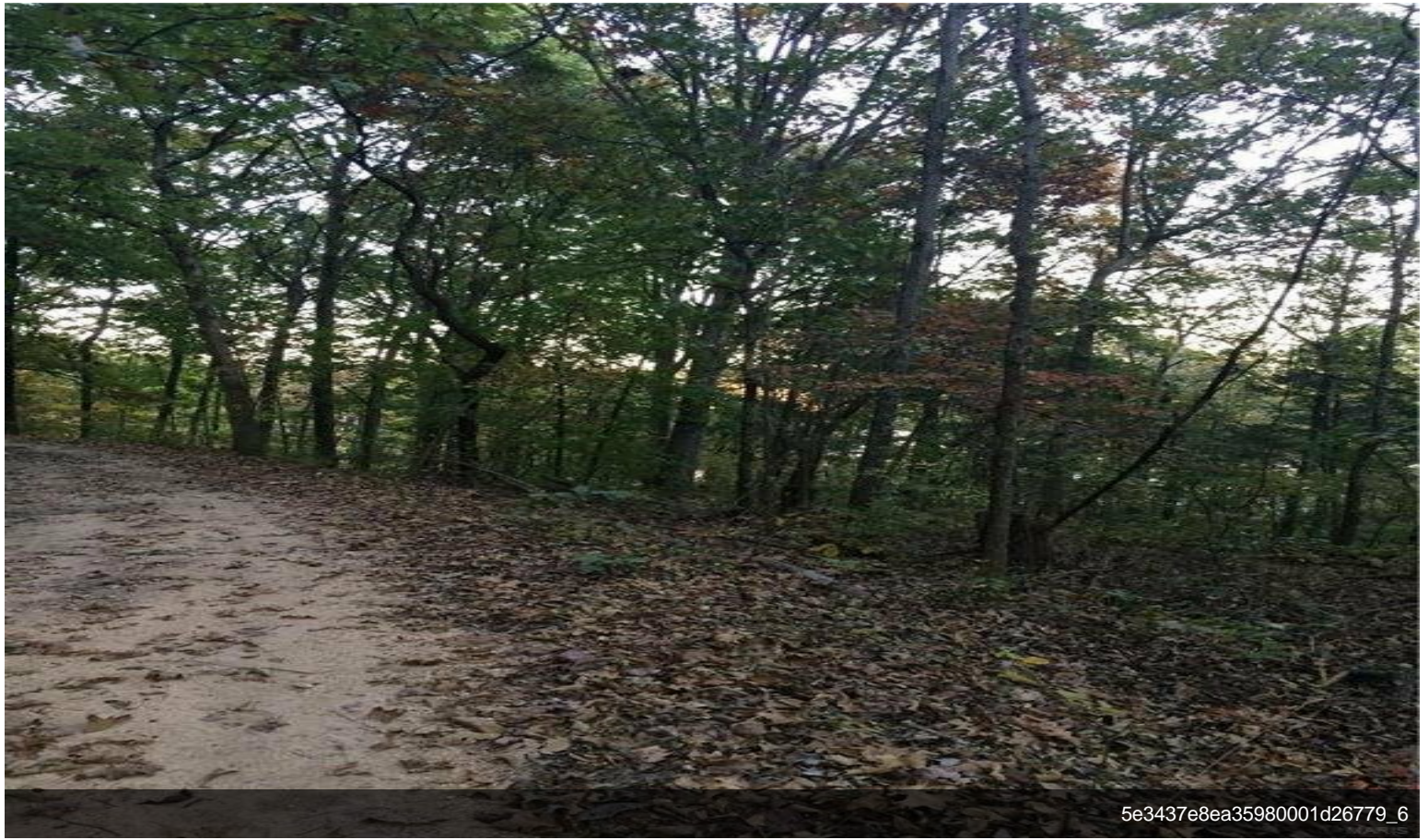

Property Photos

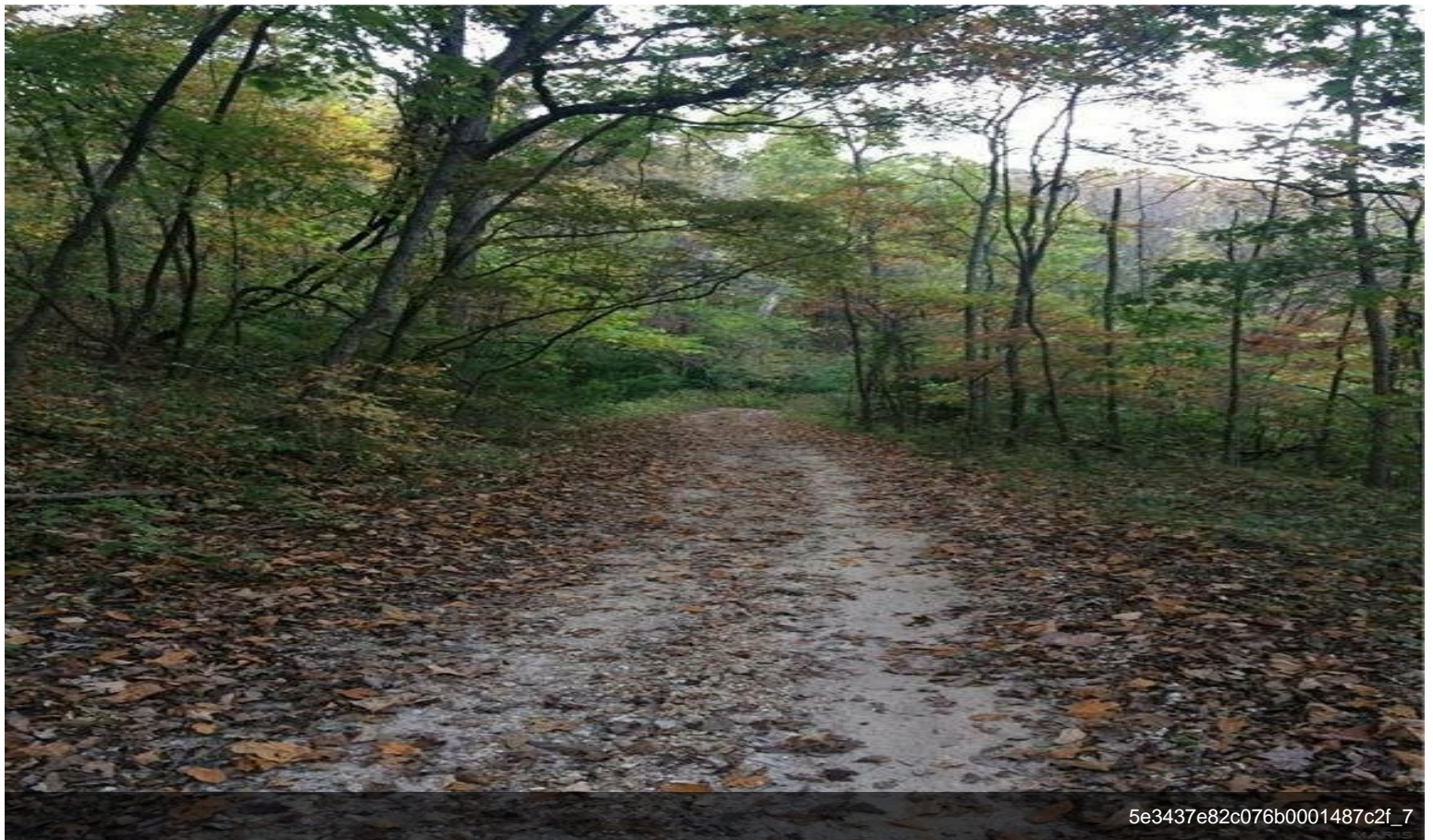
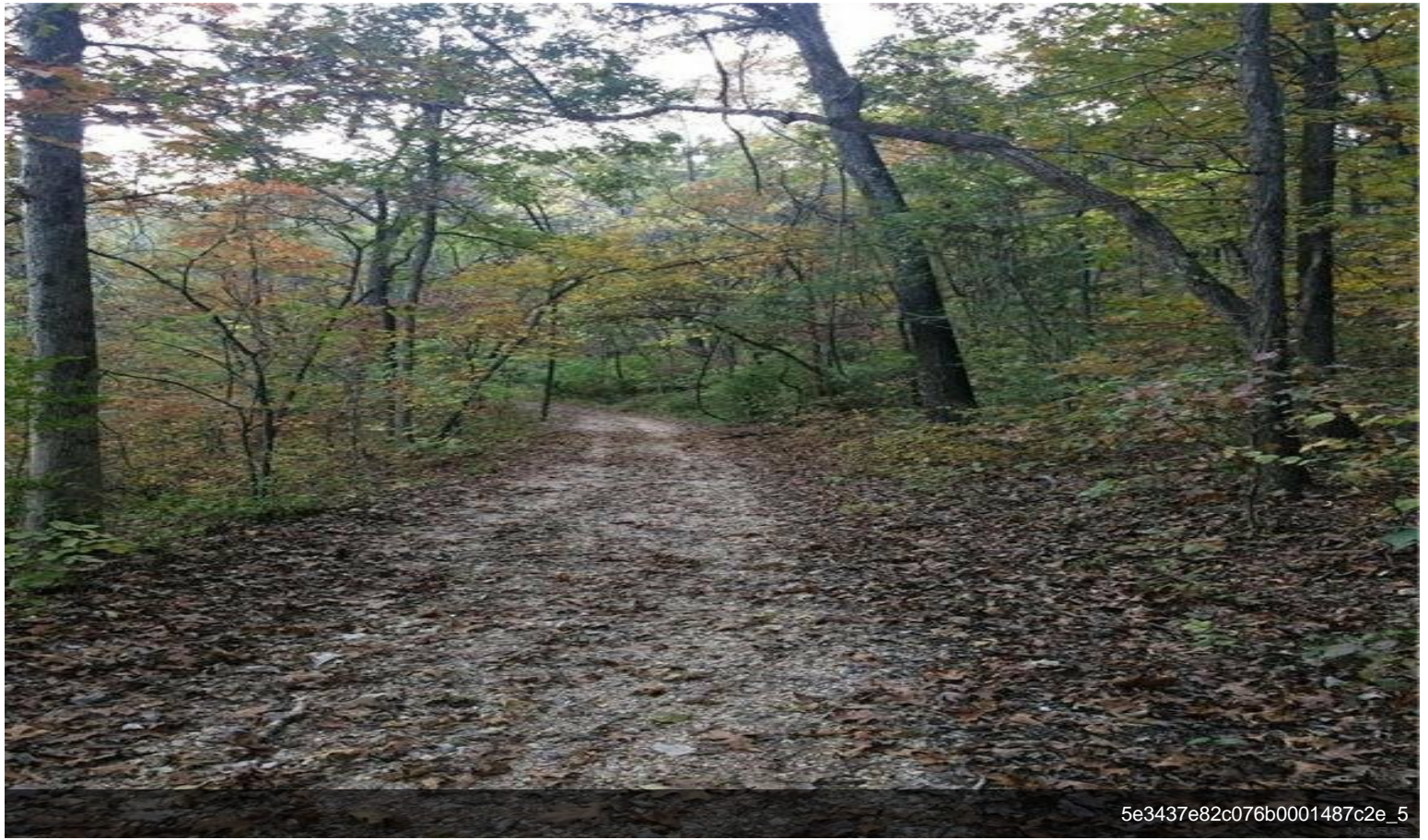

Property Photos



5e3437e35980001d2677a_LCphoto-1



5e3437eee5ac570001c9219d_LCphoto-5

Property Photos

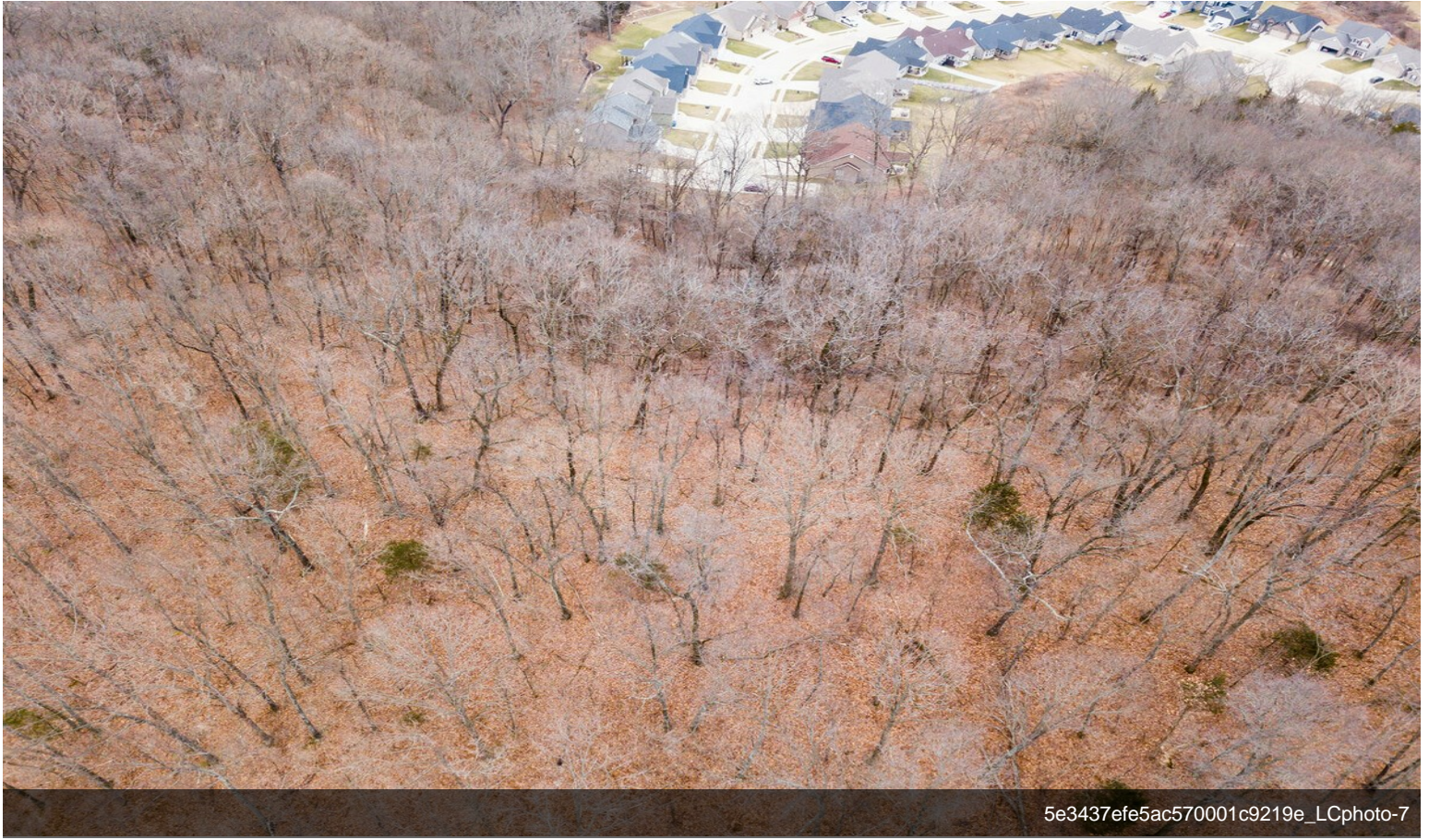

5e3437efe5ac570001c9219e_LCphoto-7



5e3437e82c076b0001487c30_9

Property Photos

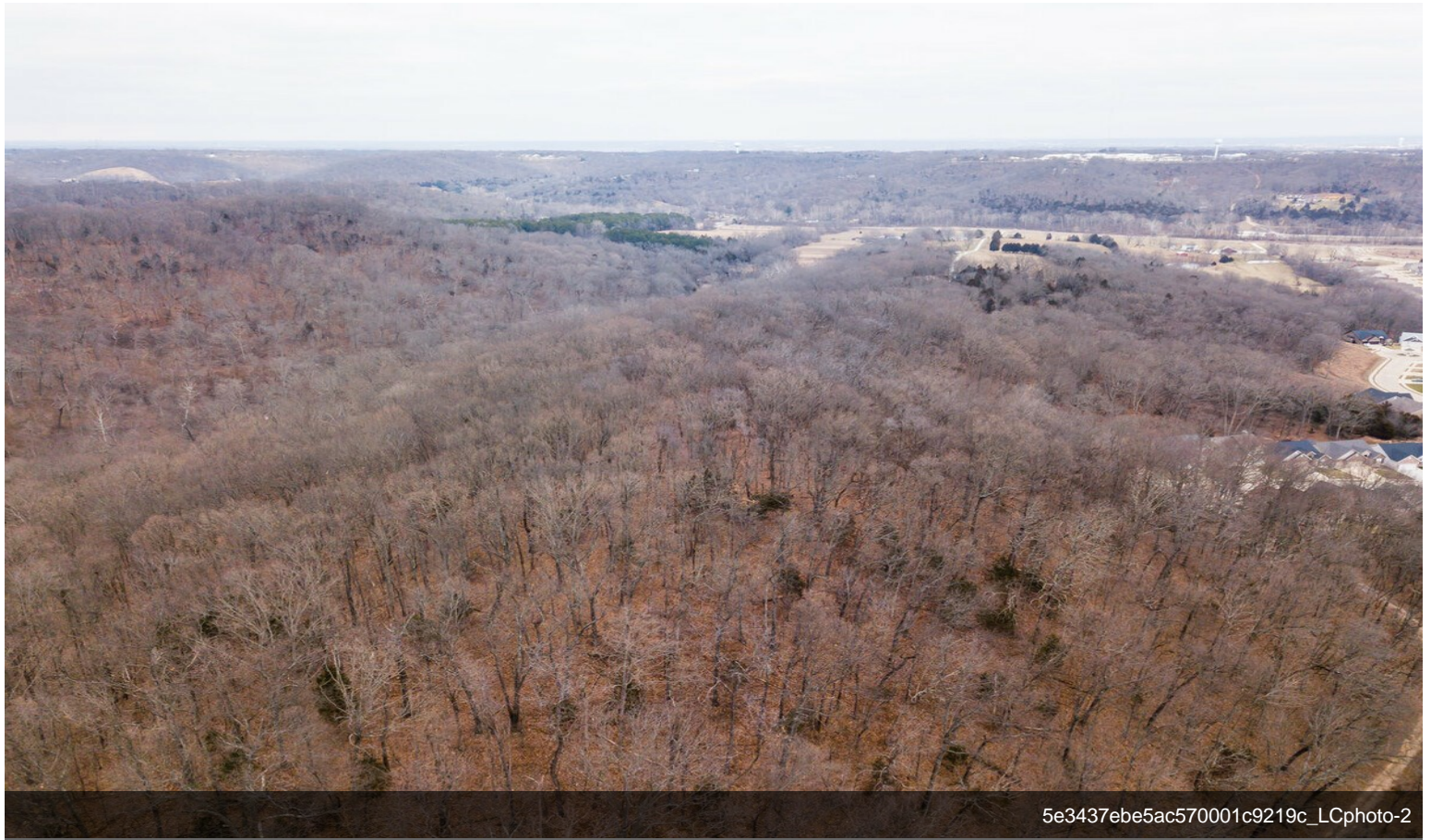

5e3437ebe5ac570001c9219c_LCphoto-2



5e3437efea35980001d2677b_LCphoto-4

Property Photos



5e343876ea35980001d26780_IMG_2616



5e343876ea35980001d26782_IMG_2606

Property Photos



5e343876ea35980001d26781_IMG_2614



5e3437e8e5ac570001c9219a_1

Property Photos

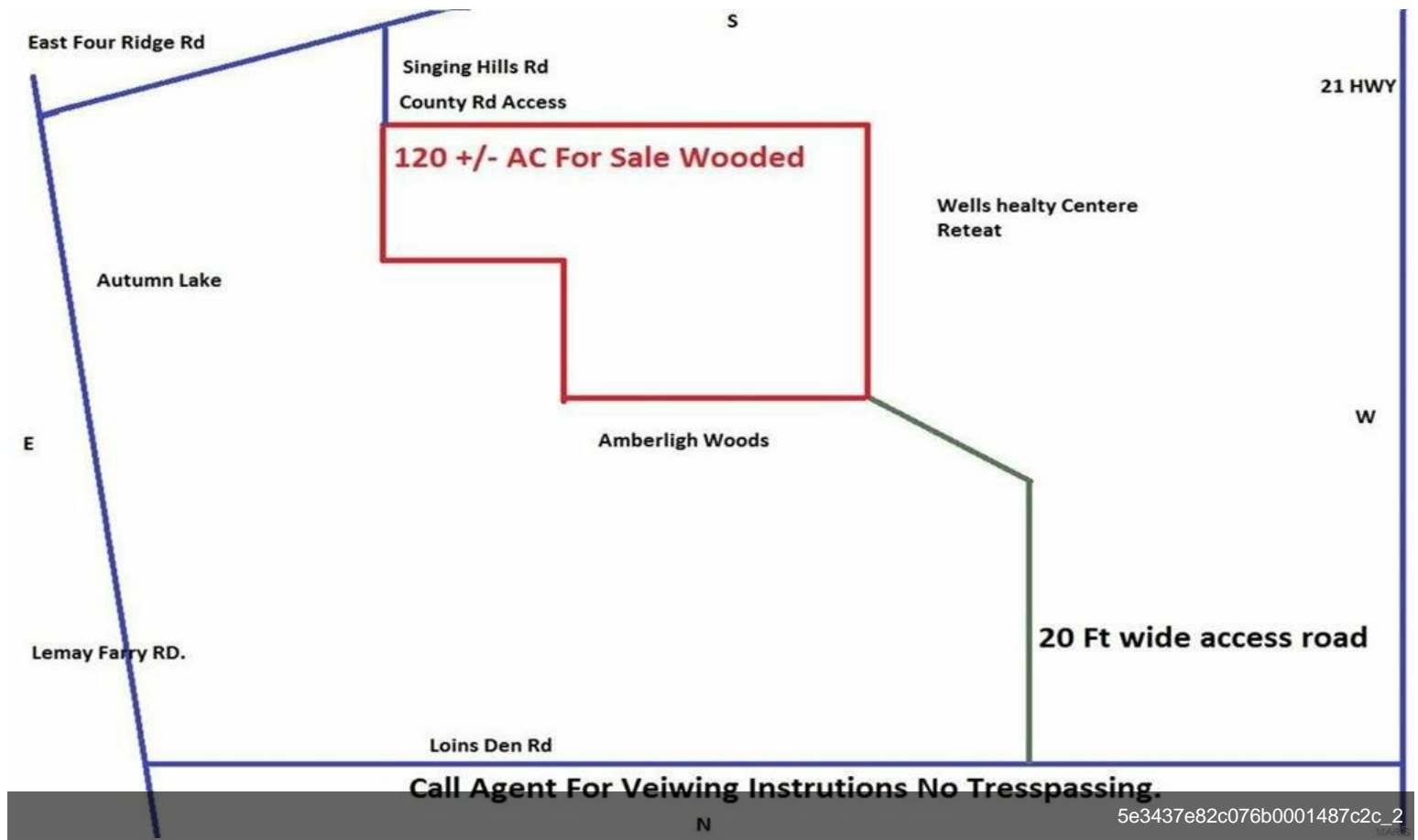

Map Google Street View

Satellite

Click any parcel for parcel details.

Parcel Disclaimer

Ruler

Legend

Google

Keyboard shortcuts

Map data ©2022 Imagery ©2022, Maxar Technologies, U.S. Geological Survey, USDA/FPAC/Geo

200 m

Terms of Use

Report a map error

Amber Heights Stub street pubic

Google

Map data ©2022

General Information

Acreege Rural, Recreational

0 Singing Hills map

Property Photos

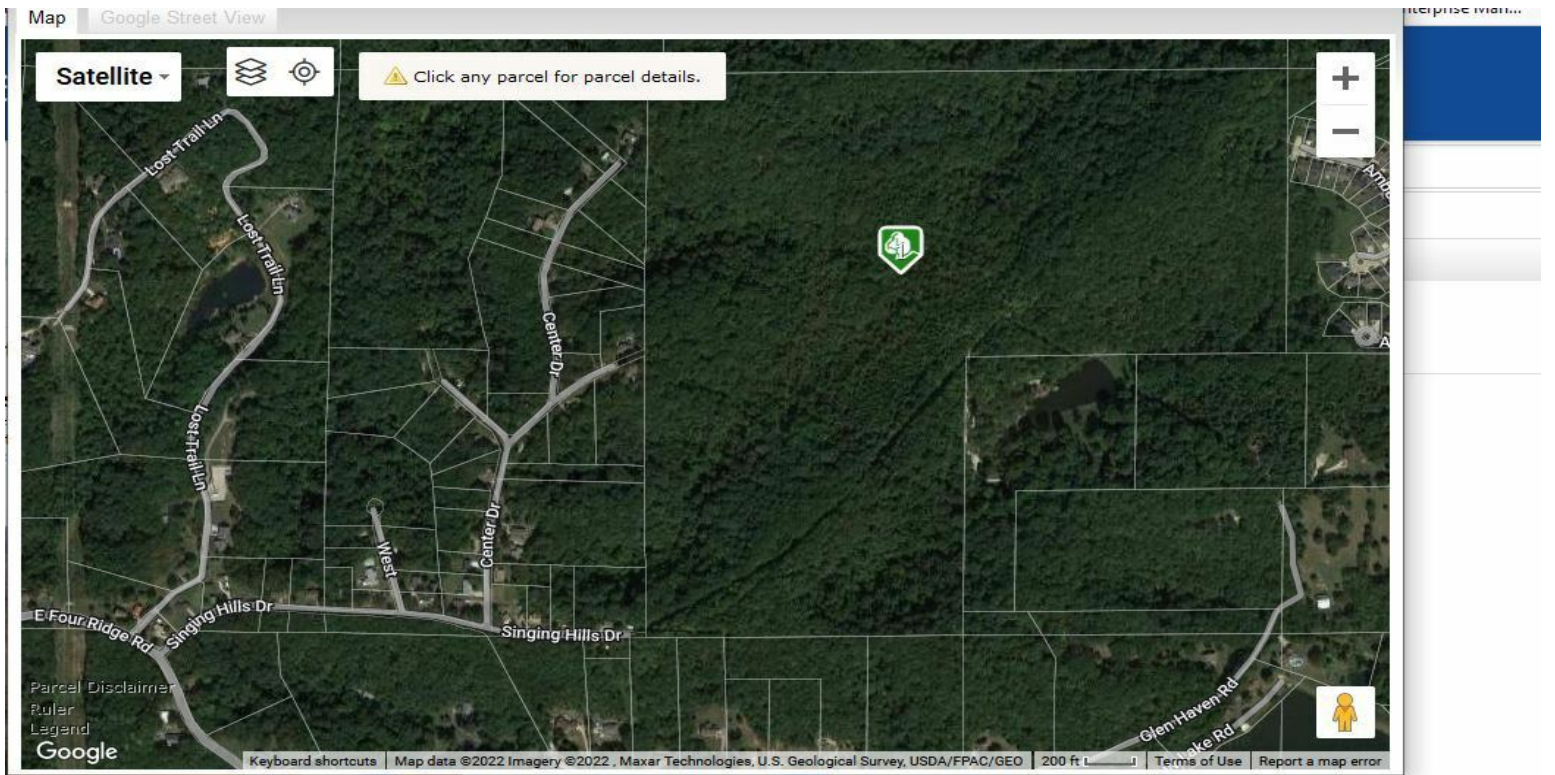

20 Amber Heights Stub street pubic Map data ©2022

Acres Rural, Recreational General Information singing hills 2



Property Photos



5e3438762c076b0001487c35_IMG_2607