

advia
credit union
Real Advantages for Real People.™

Coming Soon
150,000 sq. ft.
Advia Credit Union
Headquarters

THE GENERAL CONTRACTOR AND/OR ALL THE CONTRACTORS SHALL BE RESPONSIBLE FOR THE PROVISIONS OF THE LOCAL ORDINANCES AND REGULATIONS. IT IS THE RESPONSIBILITY OF THE CLIENT TO OBTAIN ALL NECESSARY PERMITS AND APPROVALS FROM THE LOCAL GOVERNMENT. THE CLIENT SHALL BE RESPONSIBLE FOR THE PROVISIONS OF THE LOCAL ORDINANCES AND REGULATIONS. IT IS THE RESPONSIBILITY OF THE CLIENT TO OBTAIN ALL NECESSARY PERMITS AND APPROVALS FROM THE LOCAL GOVERNMENT.

PROPOSED SITE PLAN FOR
MEYER C. WEINER
9TH STREET AND WEST MAIN
KALAMAZOO, MICHIGAN

MEYER C. WEINER CO.
700 MALL DRIVE
PORTAGE, MICHIGAN 49782
PHONE 269.323.2441
FAX 269.323.3262

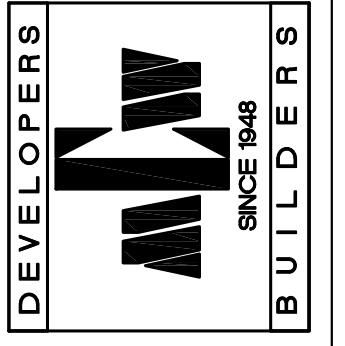

REVISIONS:

DATE: 10.24.17
PROJECT: 0212

SD1.0

SITE PLAN
SCALE: 1"=100'-0"

REQUIRED SITE PARKING:
RETAIL: ONE SPACE PER 150 SQUARE FEET
58 SPACES ARE PROVIDED INCLUDING 2 ACCESSIBLE SPACES

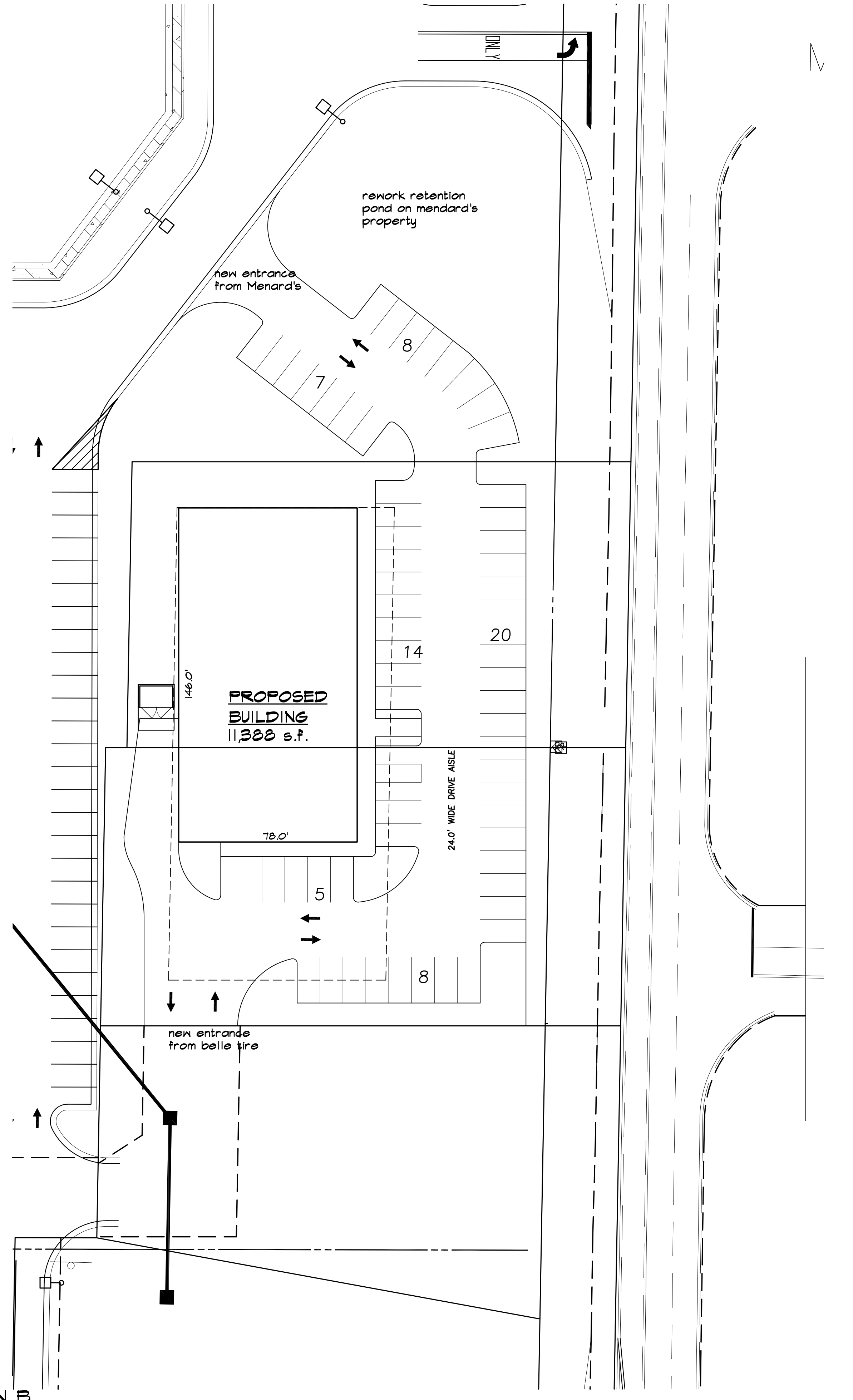

SITE PLAN B
SCALE: 1"=30'-0"

REQUIRED SITE PARKING:
RETAIL: ONE SPACE PER 150 SQUARE FEET OF NET FLOOR
(11,300 S.F. x .75 / 150) = 57 SPACES
62 SPACES ARE PROVIDED INCLUDING 2 ACCESSIBLE SPACES

THE GENERAL CONTRACTOR SHALL VERIFY ALL THE DIMENSIONS SHOWN FROM THESE PLANS AND SPECIFICATIONS ARE NOT TO SCALE SUCH INFORMATION BUT TO CORRECT THE RECORD OF THE INTENTIVE MEASUREMENTS. IF SUCH MEASUREMENTS DO NOT APPROXIMATE TO THE PLANS CORRECT, USE OF PROPERTY OR SCALE CORRECTLY TO THE RECORD SIZE.

PROPOSED SITE PLAN FOR:
WEST MAIN & 9TH STREET
KALAMAZOO, MICHIGAN

8120 MOORSBRIDGE RD.
PORTAGE, MICHIGAN
44909
PHONE 269.323.3500
FAX 269.323.3768
DESIGN C/M BUILD

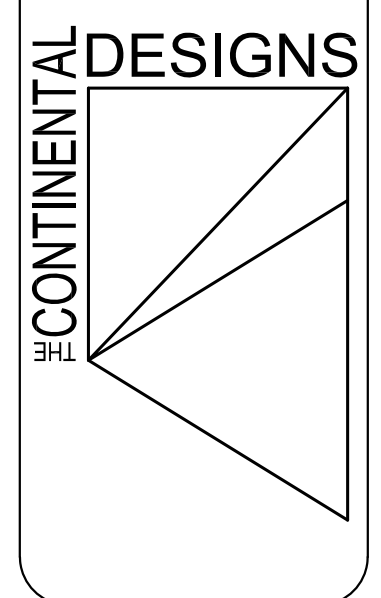

REVISIONS:
07.02.15
01.25.16b
11.21.16
02.20.21

DATE: 1.4.08
PROJECT: 0212

S1



SITE

Dollar Tree



West Main Street & North 9th Street

Menards

Meijer

Pizza Hut

On Target Guns & Gunsmithing

Summer Ridge Apartments

Drake Farmstead

GQT Kalamazoo 10

Target

Maple Hill Pavillion

Chipotle Mexican Grill

W Main St

Walmart Supercenter

Lowe's Home Improvement

Country Club Park Apartments

Drake's Pond Apartments

3D

+

-



Map

Google