

NOW UNDER CONSTRUCTION  
A Place to Start Something New—And Make It Yours.

# THE Gilmore

NEW GROCERY ANCHORED MIXED-USE DEVELOPMENT

197,307 SF OF RETAIL, 300 LUXURY APARTMENTS, BOUTIQUE HOTEL



NWC | VAL VISTA RD  
& GERMANN RD

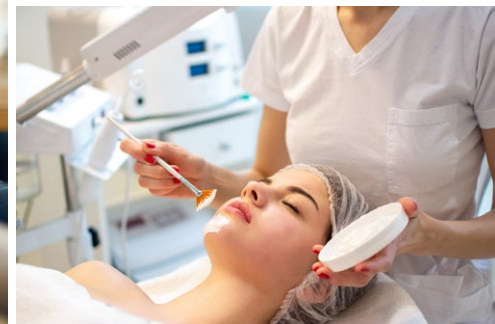



# THE Gilmore

## Where Life Comes Together

Located in the heart of Gilbert, Arizona—one of the fastest-growing suburbs of Phoenix—The Gilmore is a vibrant new mixed-use development designed to connect people, places, and purpose. Whether you're launching a business, planting roots, or simply enjoying all that Gilbert has to offer, The Gilmore is where life seamlessly comes together.

The Residences at The Gilmore features 300 luxury apartment homes steps away from exceptional dining, boutique shopping, and lively entertainment. Anchored by 200,000 square feet of retail, the development includes a hand-picked tenant mix such as Safeway, Better Buzz Coffee, Handel's Ice Cream, and the eclectic Square 1 Food Hall, ensuring something for everyone.

Beyond the curated urban lifestyle, The Gilmore is ideally situated for outdoor enthusiasts. Multiple local and regional parks are within four miles, and the stunning San Tan Mountain Regional Park is less than 10 miles away. Residents can easily access hiking trails, open space, and the serene beauty of the Sonoran Desert. Whether you're growing a business, raising a family, or looking for a vibrant community to call home, The Gilmore offers the perfect blend of energy and ease. In this place, life is designed to come together in inspiring ways.

### Highlights:

Retail Offerings include:

- Restaurant Opportunities With Large Patios
- Shop Space Available
- Pads Available
- 2nd Story Space Available

Nearby amenities include:

- Dignity Health Mercy Gilbert Medical Center
- 202 Santan Freeway
- Mesa Gateway Airport
- 3,300 Single-Family Homes Planned For The Trade Area





# Site Plan Overview

COLOR CODE	AVAILABLE	NEG. LEASE / LOI	EXECUTED LEASE
------------	-----------	------------------	----------------





# Renderings



Urban Energy. Desert Beauty. Community at the Center.





## Renderings





## Renderings

Live Connected.

Shop Inspired.

Dine Local.

## P9 Restaurant & 2nd Floor Space





[illegible]



# Trade Area

## Housing Data: 5 Mile Radius

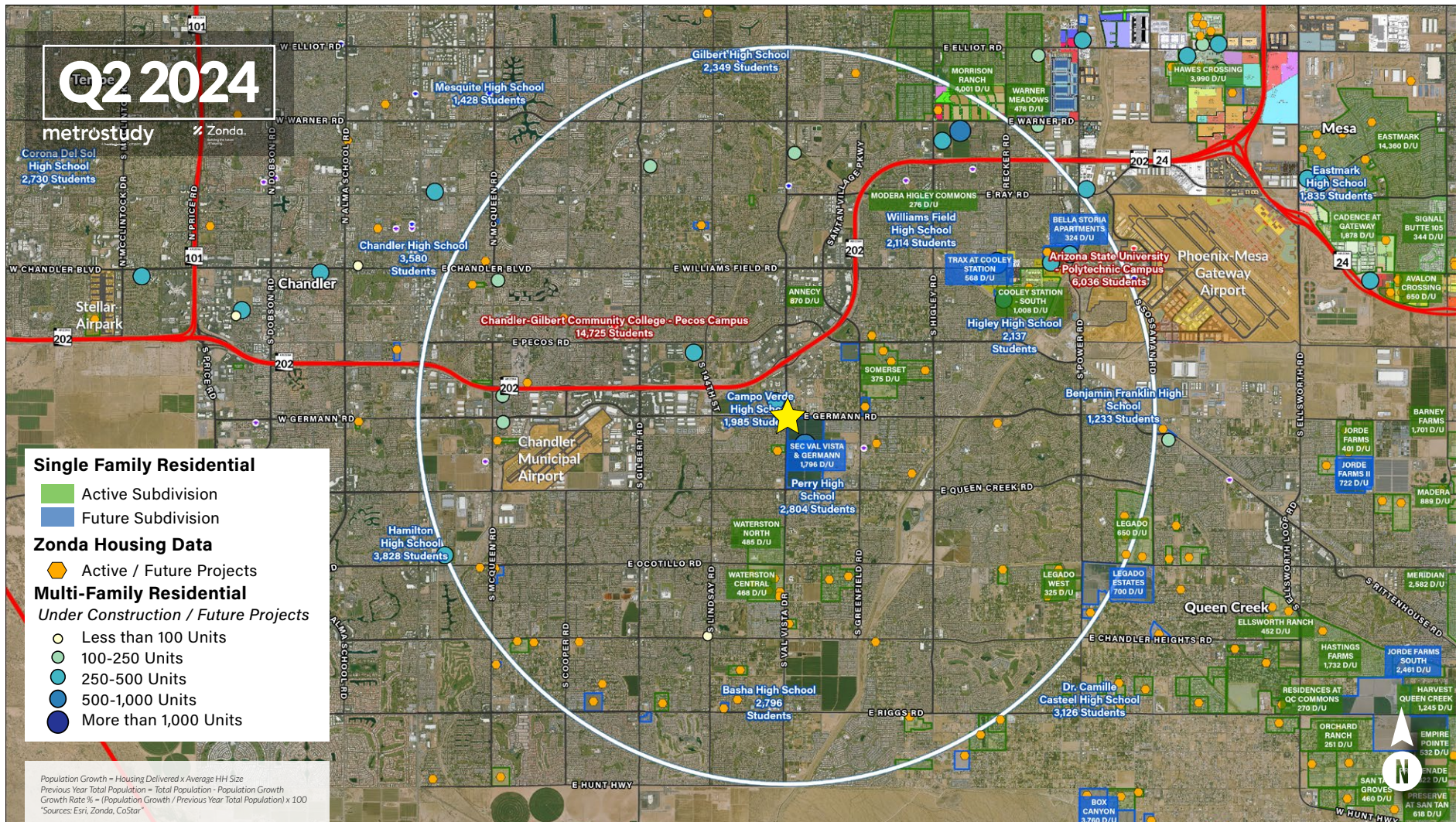
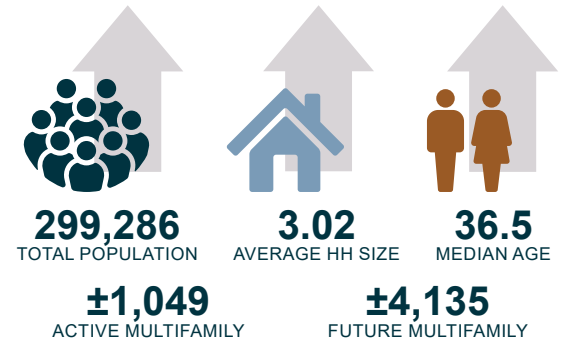
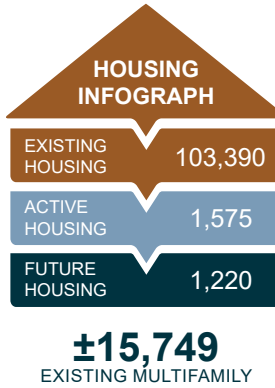
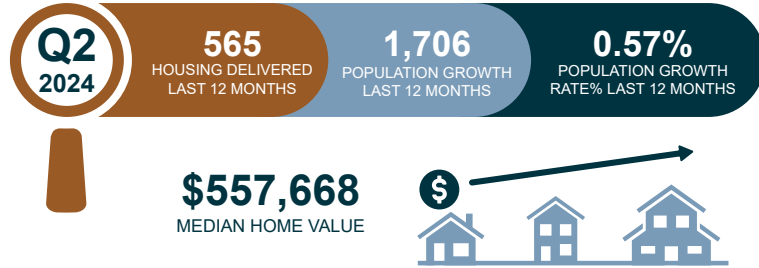



# Demographic Map

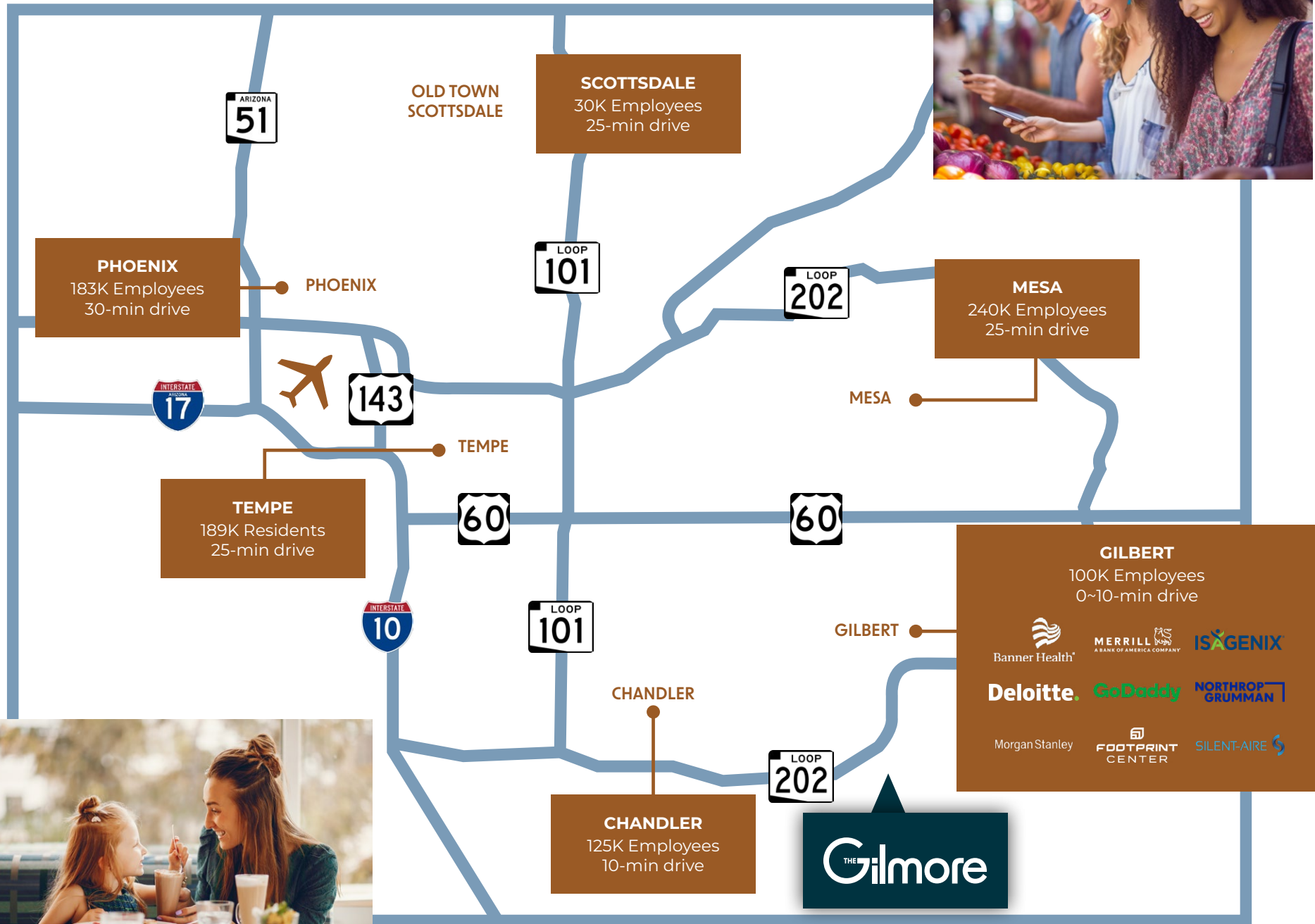



# Demographics

## TOTAL POPULATION

±298,723



	1 Mile	3 Miles	5 Miles
2024	7,716	99,722	298,723
2029	9,128	104,900	309,072

## TOTAL DAYTIME POPULATION

±237,011



	1 Mile	3 Miles	5 Miles
2024 Total	8,362	91,276	237,011
Workers	4,037	44,517	96,925
Residents	4,325	46,759	140,086

## HOUSEHOLD INCOME

±\$156,274



	1 Mile	3 Miles	5 Miles
2024 Median	\$156,274	\$138,986	\$127,172
Average	\$197,537	\$175,385	\$161,692
Per Capita	\$55,294	\$55,818	\$53,147

## HOUSEHOLDS

±98,309



	1 Mile	3 Miles	5 Miles
2024	2,188	31,769	98,309
2029	2,642	33,841	103,156





## Gilbert Rankings



**#1 PLACE TO LIVE  
IN ARIZONA**

livability.com, 2023



**#7 MEDIAN HOUSEHOLD  
INCOME IN UNITED STATES**

smartasset.com, 2023



**#2 BEST CITY  
FOR RENTERS**

forbes.com, 2023



**#6 PLACE TO RAISE A  
FAMILY IN THE WEST**

wallethub.com, 2024



**#2 FASTEST-RISING CITY  
IN THE UNITED STATES**

gilbertaz.gov, 2023



**#2 SAFEST CITY  
IN ARIZONA**

gilbertaz.gov, 2023

## Gilbert vs. Scottsdale

2024 MEDIAN AGE



**36.1**

**GILBERT**

2024 Total Population 289,260

**49.5**

**SCOTTSDALE**

2024 Total Population 249,792

2024 AVERAGE HH INCOME



**\$154,441**

**GILBERT**

2024 Total Population 289,260

**\$169,906**

**SCOTTSDALE**

2024 Total Population 249,792



DEVELOPED BY



## exclusively listed by

**ZACH PACE**

602.734.7212

[zpace@pcaemail.com](mailto:zpace@pcaemail.com)

**COURTNEY AUTHER**

602.288.3466

[cauther@pcaemail.com](mailto:cauther@pcaemail.com)

**GREG LAING**

602.734.7207

[glaing@pcaemail.com](mailto:glaing@pcaemail.com)



The information contained herein has been obtained from sources believed reliable. While we do not doubt its accuracy, we have not verified it and make no guarantee, warranty or representation about it. It is your responsibility to independently confirm its accuracy and completeness. Any projections, opinions, assumptions or estimates used are for example only, and do not represent the current or future performance of the property. The value of this transaction to you depends on tax and other factors which should be evaluated by your tax, financial and legal advisors. You and your advisors should conduct a careful, independent investigation of the property to determine to your satisfaction the suitability of the property for your needs. November 25, 2025 9:28 AM

[WWW.PHOENIXCOMMERCIALADVISORS.COM](http://WWW.PHOENIXCOMMERCIALADVISORS.COM) | 602.957.9800 | 3131 E CAMELBACK RD #340, PHOENIX, AZ 85016

